

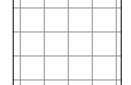

GENERAL SHEET NOTES

- SEE CIVIL DRAWINGS FOR COMPLETE SITE DESIGN DRAWINGS AND DETAILS
- SEE ELECTRICAL DRAWINGS FOR SITE LIGHTING

 SCHEDULE A SEED MIX
 SCHEDULE B SEED MIX
 PROPERTY LINE

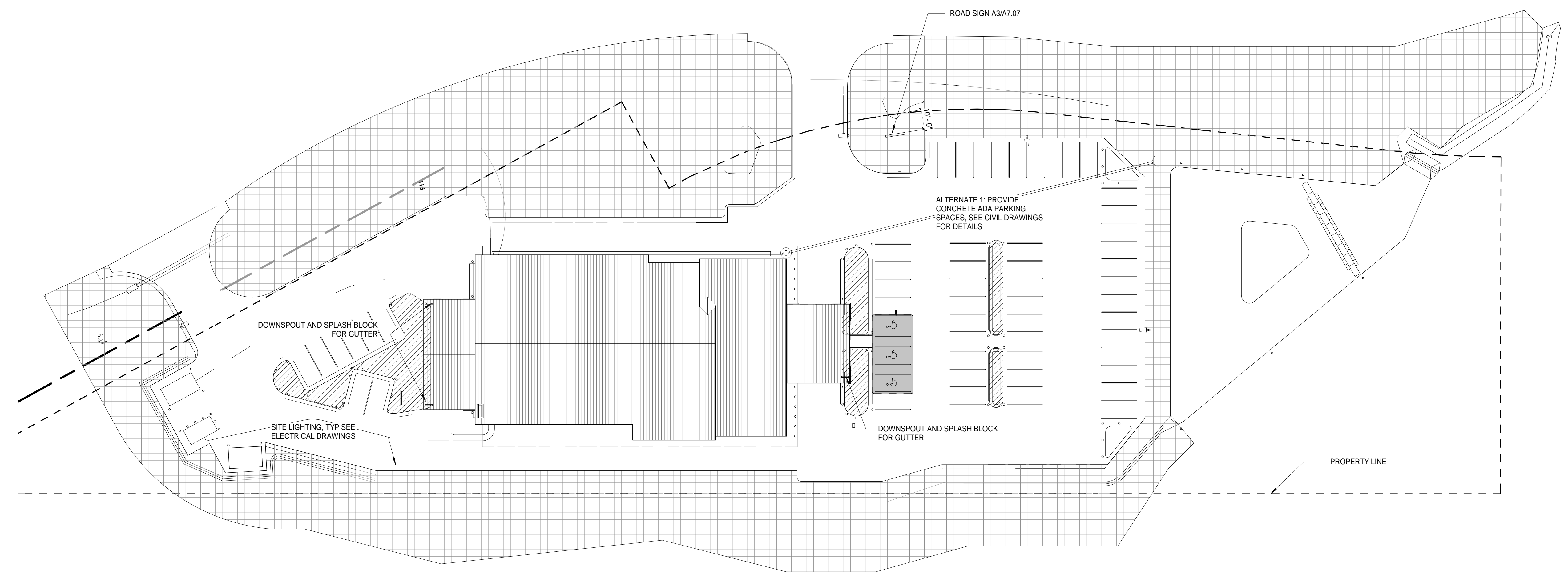

Architects Alaska.

ARCHITECTS ALASKA
 AK Corp. Authorization AEC0361
 900 W. 5th Avenue, Suite 403
 Anchorage, Alaska, 99501
 907.272.3567
 191 E. Swanson Avenue, Suite 203
 Wasilla, Alaska 99554
 907.373.7503
 www.architectsalaska.com

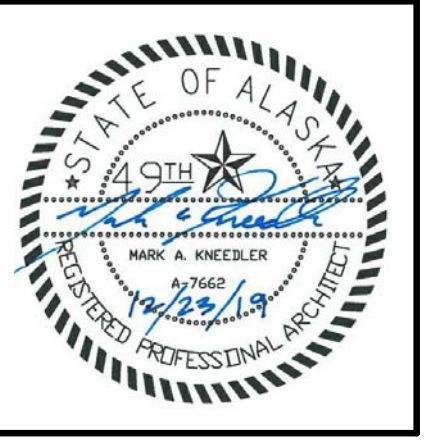

YAKUTAT TLINGIT TRIBE
YAKUTAT COMMUNITY HEALTH CLINIC
 YAKUTAT, ALASKA

Revisions		
No.	Description	Date

Drawn by SAS	Date 23 DEC 2019
Checked MAK	Job No. 17046.01

Sheet Contents
 ARCHITECTURAL SITE PLAN

Sheet No.
A1.00

A1 ARCH SITE PLAN
 A1.00 1" = 30'-0"

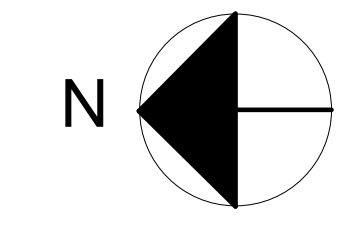
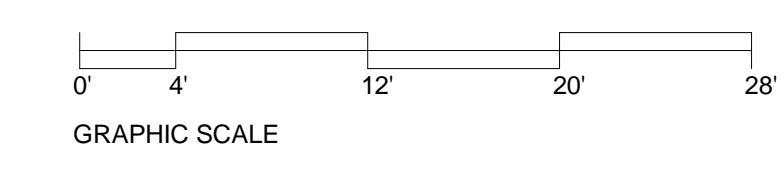

- ### GENERAL SHEET NOTES
1. ALL DIMENSIONS ARE TO GRID LINE OR FACE OF STUD UNLESS NOTED OTHERWISE.
 2. SEE EXTERIOR ELEVATIONS FOR PARTITIONS TYPES, AND OTHER INFORMATION NOT INDICATED ON SHEET A1.01.
 3. SEE EXTERIOR ELEVATIONS FOR DIMENSIONS OF WINDOWS AND DOORS NOT INDICATED ON SHEET A1.01.
 4. SEE EXTERIOR ELEVATIONS FOR DIMENSIONS OF WINDOWS AND DOORS NOT INDICATED ON SHEET A1.01.
 5. ALL DOORS ARE 0'-4" FROM FACE OF ADJACENT WALL U.N.O.

Architects Alaska
 ARCHITECTS ALASKA
 AK Corp. Authorization AEC0361
 900 W. 5th Avenue, Suite 403
 Anchorage, Alaska, 99501
 907.272.3567
 191 E. Swanson Avenue, Suite 203
 Wasilla, Alaska 99554
 907.373.7503
 www.architectsaleska.com



YAKUTAT TLINGIT TRIBE
YAKUTAT COMMUNITY HEALTH CLINIC
 YAKUTAT, ALASKA

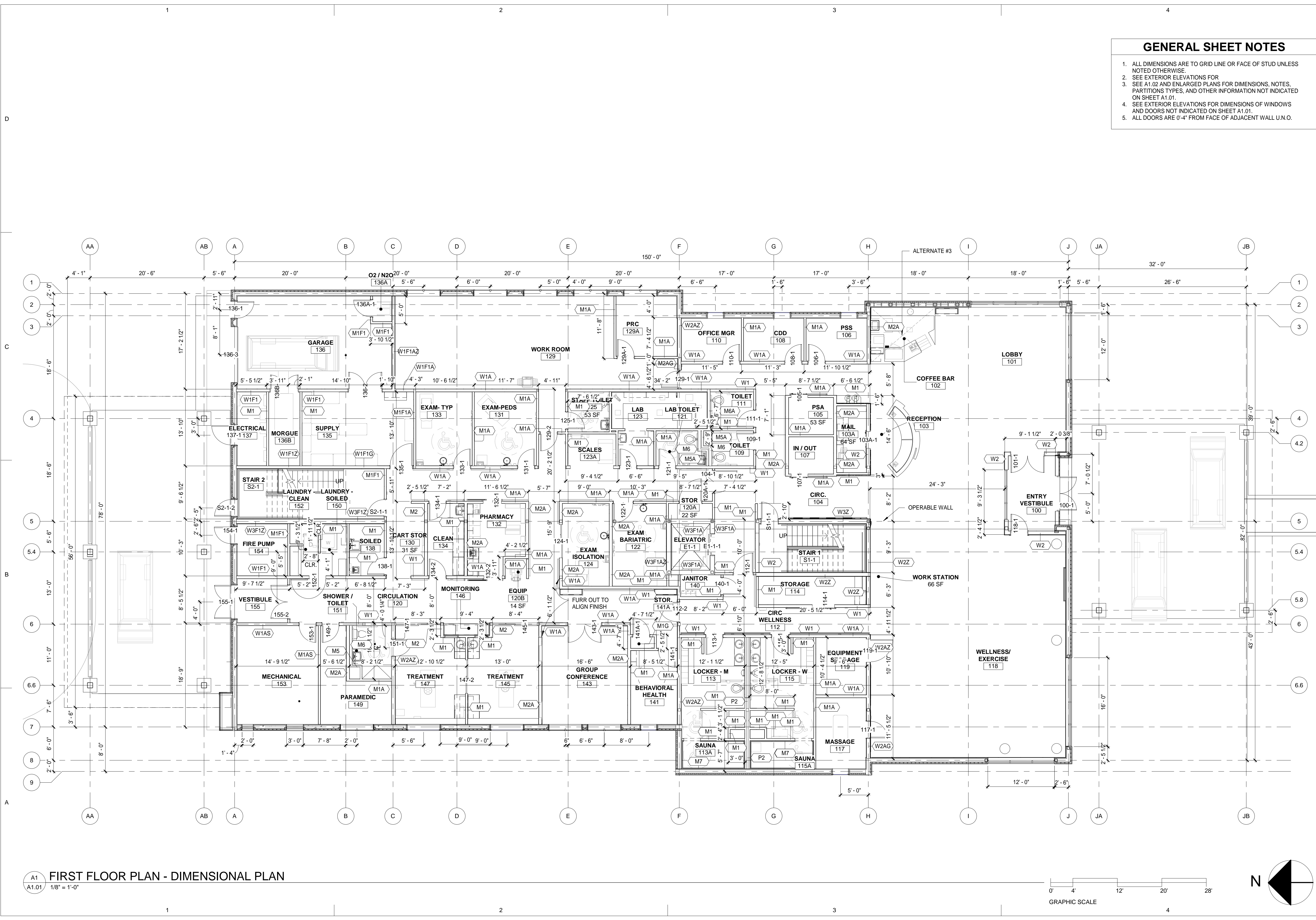

A1 FIRST FLOOR PLAN - DIMENSIONAL PLAN
 A1.01 1/8" = 1'-0"

No.	Description	Date

Drawn by CB	Date 23 DEC 2019
Checked MM	Job No. 17046.01

Sheet Contents
 FIRST FLOOR DIMENSIONAL PLAN

Sheet No.
A1.01

BIM 360/17046.01 Yakutat Community Health Center/17046.01 YTT Yakutat Community Health Center.rvt
Plot Date Time: 12/24/2019 10:35:26 AM

GENERAL SHEET NOTES

1. SEE A1.01 FOR DIMENSIONS.
2. SEE A1.02 FOR WALL TYPES AND DOOR NUMBERS
3. SEE ENLARGED PLANS FOR DIMENSIONS, NOTES, PARTITION TYPES, AND OTHER INFORMATION NOT INDICATED HERE.

SHEET FLAG NOTES

NUMBER	DESCRIPTION
1	FLOOR DRAIN. SEE MECHANICAL DRAWINGS
2	OPERABLE PARTITION. OFCI. ALTERNATE COST CATEGORY
7	NON STRUCTURAL WOOD POST. SEE STRUCTURAL DRAWINGS FOR BRACING
8	ALTERNATE 4: GLASS DISPLAY CASE. SEE ELECTRICAL DRAWINGS FOR ADDITIONAL INFORMATION
9	HOUSEKEEPING PAD. SEE STRUCTURAL AND MECHANICAL DRAWINGS

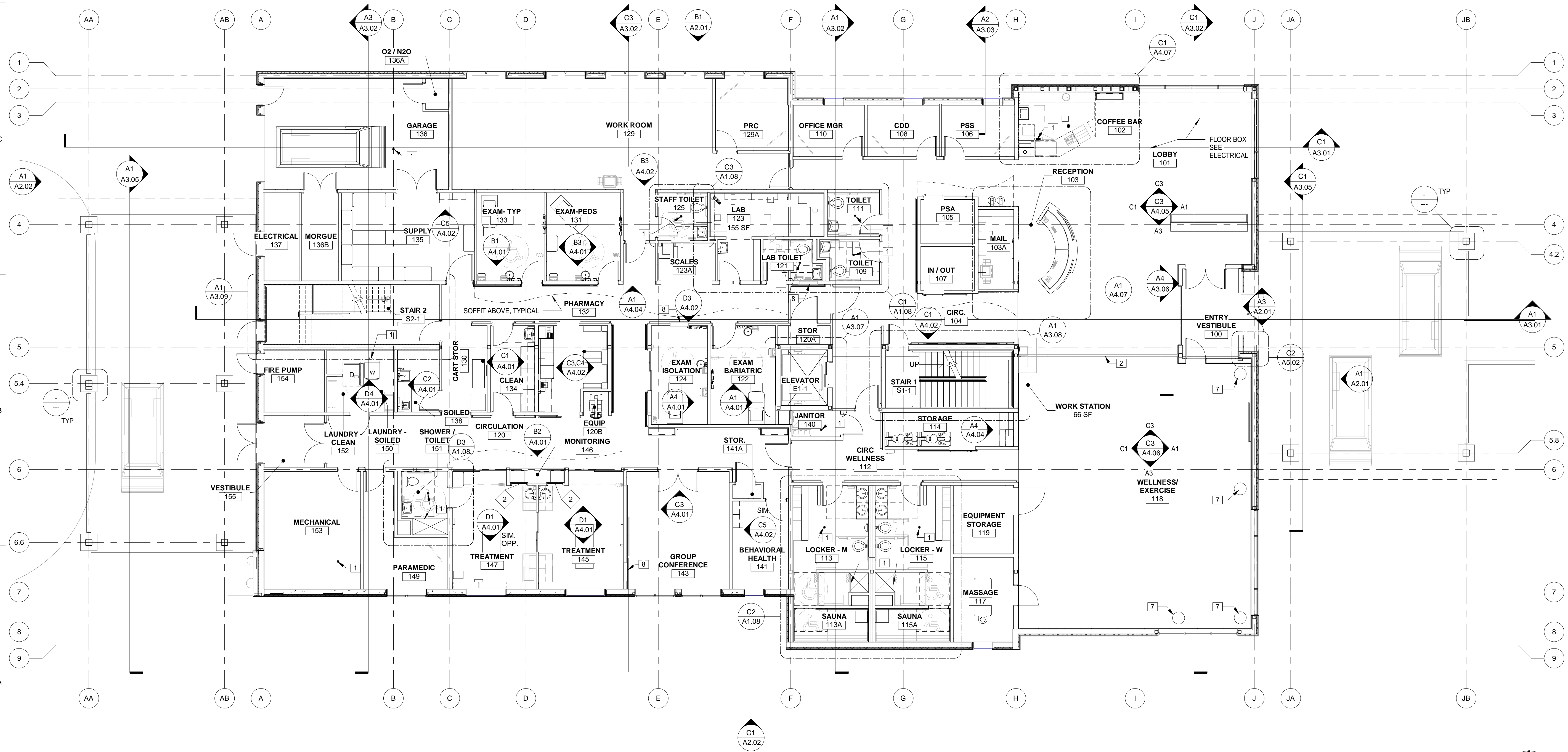

Architects Alaska
AK Corp. Authorization AEC0361
900 W. 5th Avenue, Suite 403
Anchorage, Alaska, 99501
907.272.3567
191 E. Swanson Avenue, Suite 203
Wasilla, Alaska 99554
907.373.7503
www.architectsaleska.com

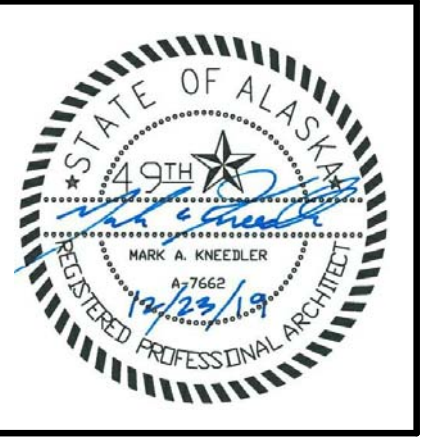

**YAKUTAT TLINGIT TRIBE
YAKUTAT COMMUNITY
HEALTH CLINIC
YAKUTAT, ALASKA**

Revisions

No.	Description	Date

Drawn by Author	Date 23 DEC 2019
Checked Checker	Job No. 17046.01

Sheet Contents
FIRST FLOOR REFERENCE PLAN
FOR SECTIONS AND
ELEVATIONS

Sheet No.
A1.02

FIRST FLOOR PLAN - REFERENCE PLAN FOR SECTIONS & ELEVATIONS
A1/A1.02 1/8" = 1'-0"

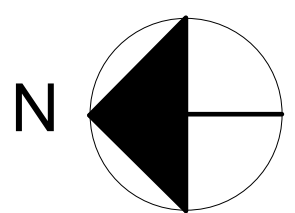
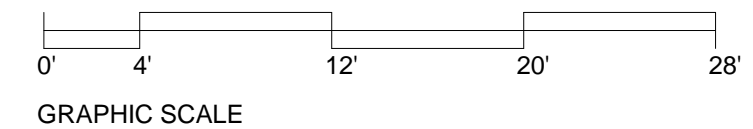

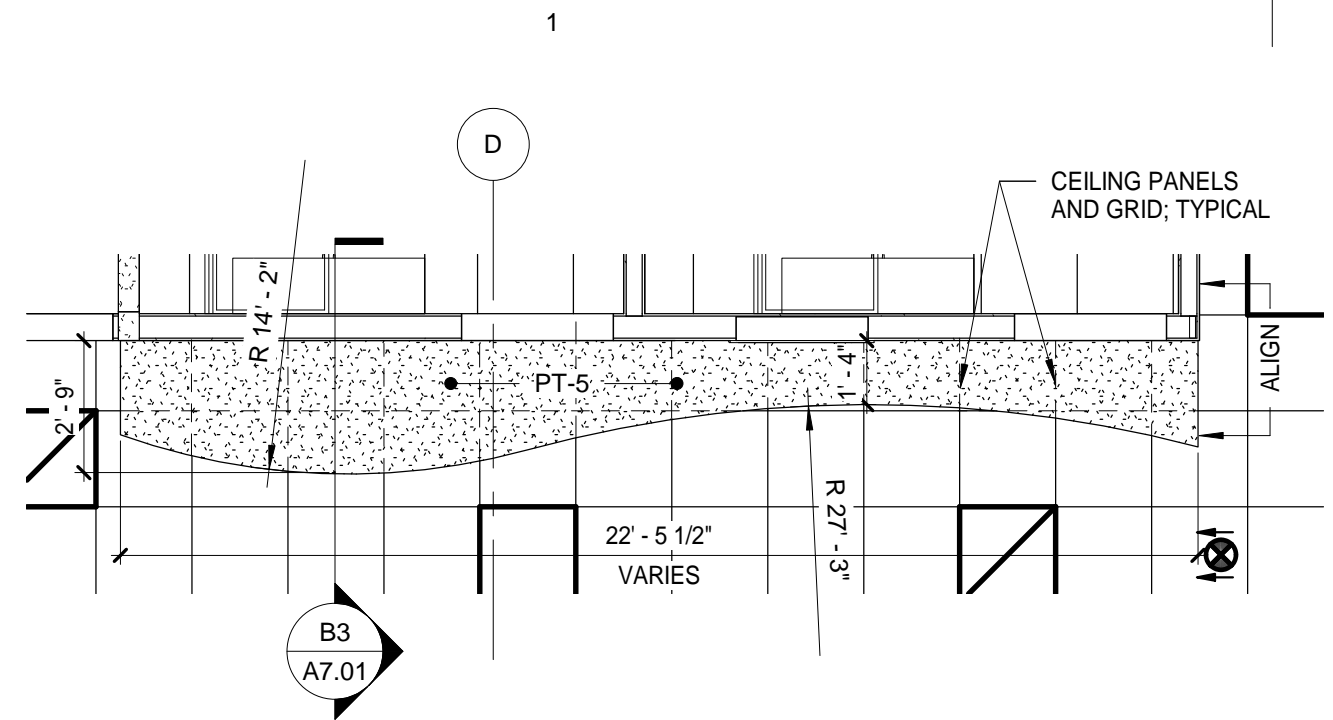

D1 ENLARGED PLAN AT SOFFITS
A1.03 1/4" = 1'-0"

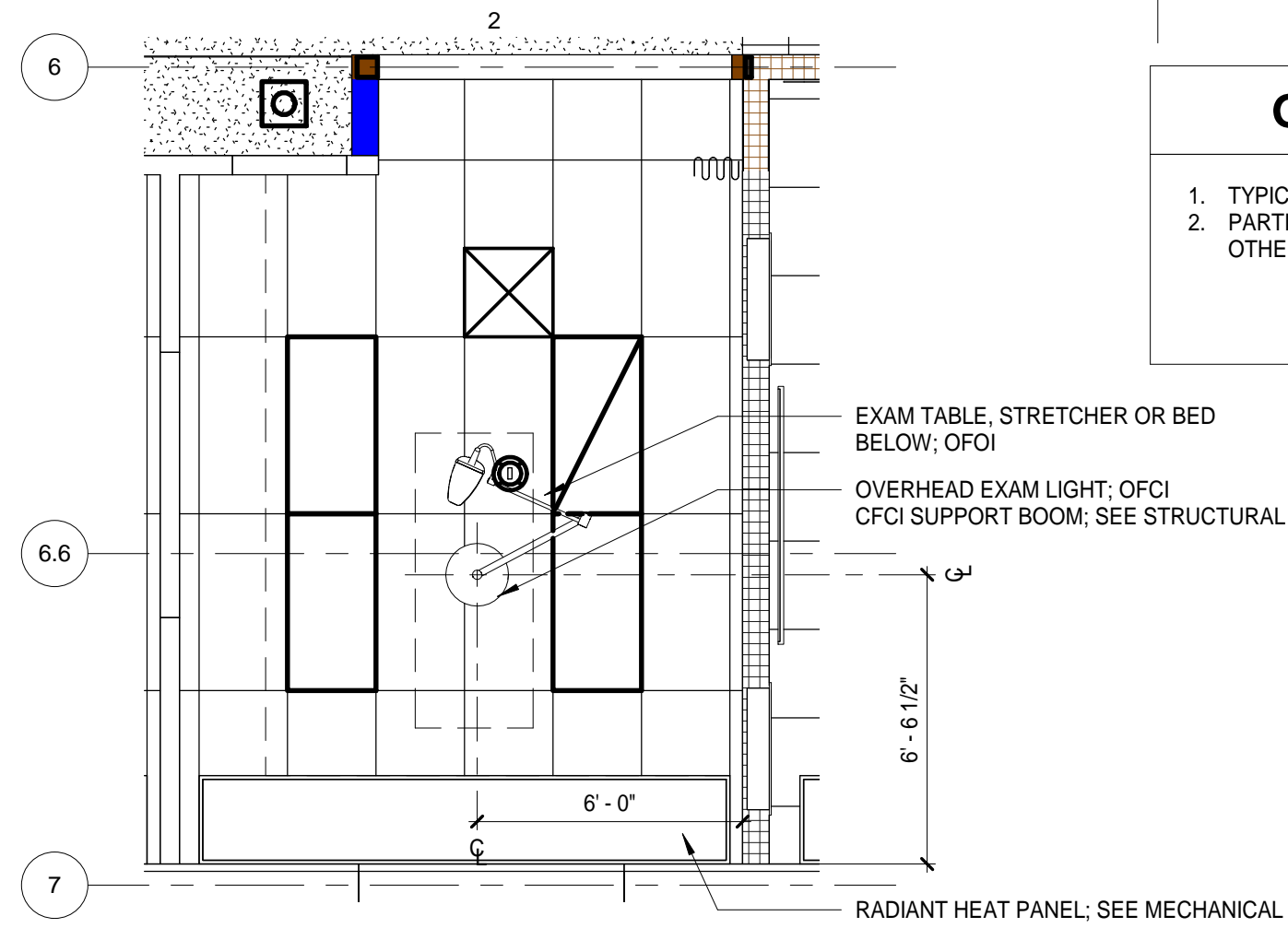

D2 ENLARGED PLAN AT TREATMENT ROOMS
A1.03 1/4" = 1'-0"

GENERAL SHEET NOTES

- 1. TYPICAL CEILING HEIGHT IS 9'-0" UNLESS NOTED OTHERWISE
- 2. PARTITIONS EXTEND MIN. 8" ABOVE CEILING UNLESS NOTED OTHERWISE, SEE PARTITION TYPES.

REFLECTED CEILING PLAN MATERIAL LEGEND

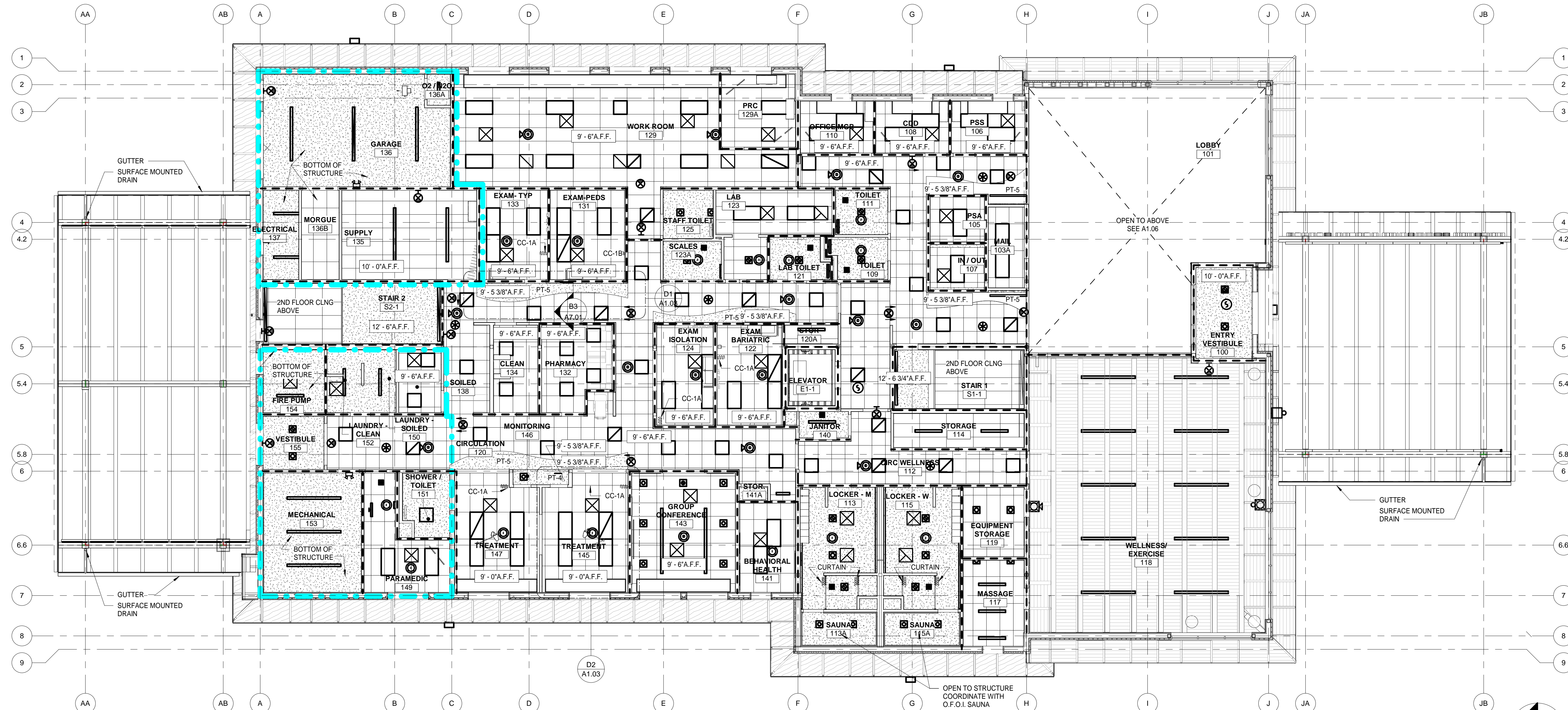
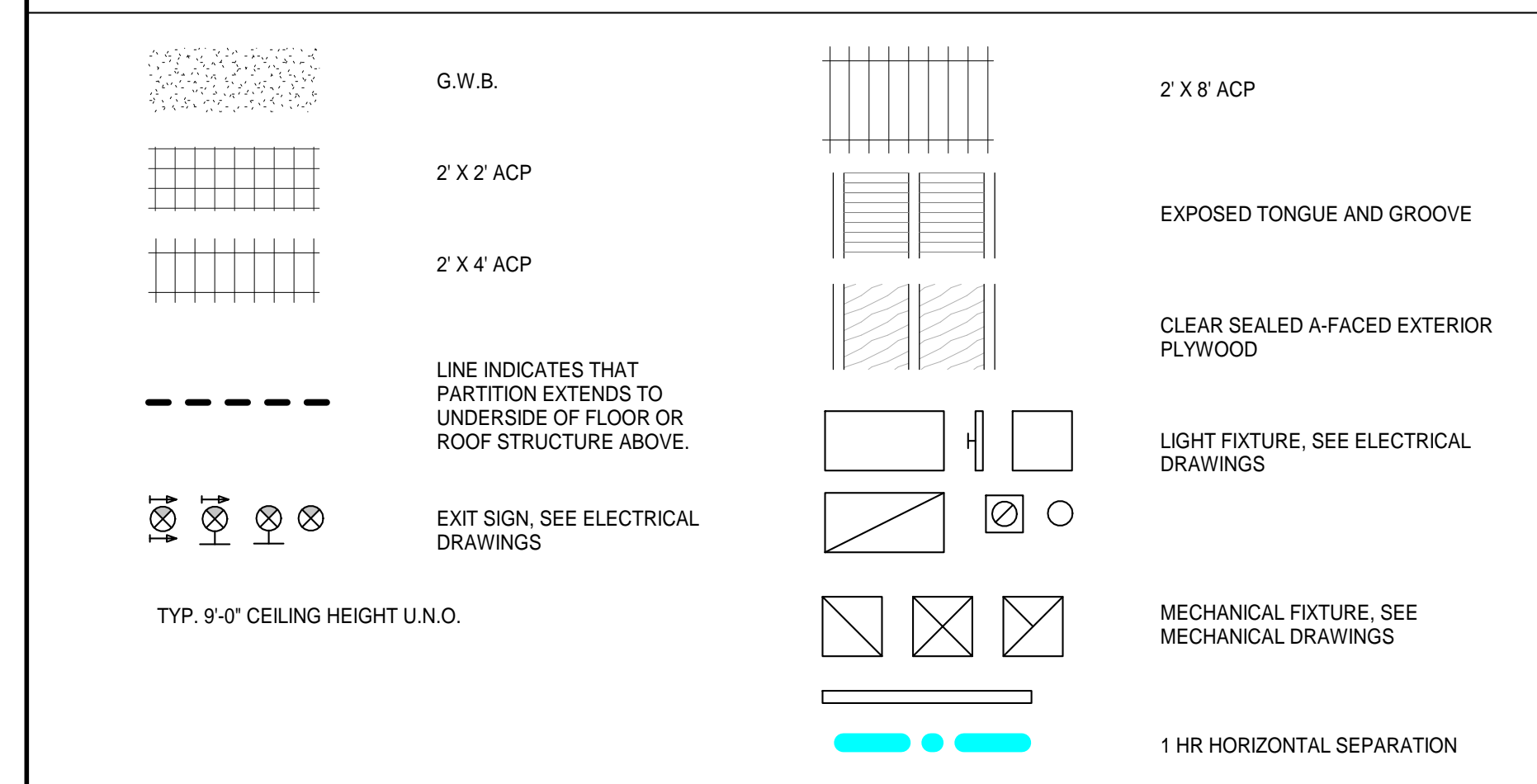

A1 FIRST FLOOR REFLECTED CEILING PLAN
A1.03 1/8" = 1'-0"

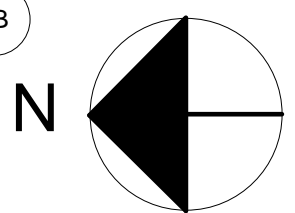
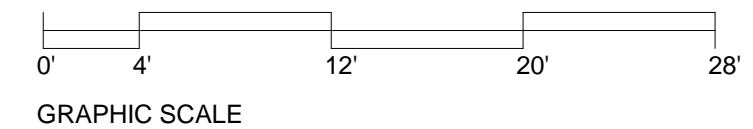

Architects Alaska
 ARCHITECTS ALASKA
 AK Corp. Authorization AEC0361
 900 W. 5th Avenue, Suite 403
 Anchorage, Alaska, 99501
 907.272.3567
 191 E. Swanson Avenue, Suite 203
 Wasilla, Alaska 99554
 907.373.7503
 www.architectsaleska.com



YAKUTAT TLINGIT TRIBE
YAKUTAT COMMUNITY HEALTH CLINIC
 YAKUTAT, ALASKA

Revisions		
No.	Description	Date

Drawn by CB	Date 23 DEC 2019
Checked MM	Job No. 17046.01

Sheet Contents
 FIRST FLOOR REFLECTED
 CEILING PLAN

Sheet No.
A1.03

GENERAL SHEET NOTES

1. ALL DIMENSIONS ARE TO GRID LINE OR FACE OF STUD UNLESS NOTED OTHERWISE.
2. SEE A1.02 FOR PARTITION TYPES AND DOOR TYPES.
3. SEE A1.03 FOR
4. SEE ENLARGED PLANS FOR DIMENSIONS, NOTES, PARTITION TYPES, AND OTHER INFORMATION NOT INDICATED HERE.
5. SEE EXTERIOR ELEVATIONS FOR DIMENSIONS OF WINDOWS AND DOORS NOT INDICATED HERE.
6. ALL DOORS ARE 0'-4" FROM FACE OF ADJACENT WALL U.N.O.

Architects Alaska.
ARCHITECTS ALASKA
 AK Corp. Authorization AEC0361
 900 W. 5th Avenue, Suite 403
 Anchorage, Alaska, 99501
 907.272.3567
 191 E. Swanson Avenue, Suite 203
 Wasilla, Alaska 99554
 907.373.7503
 www.architectsaleska.com

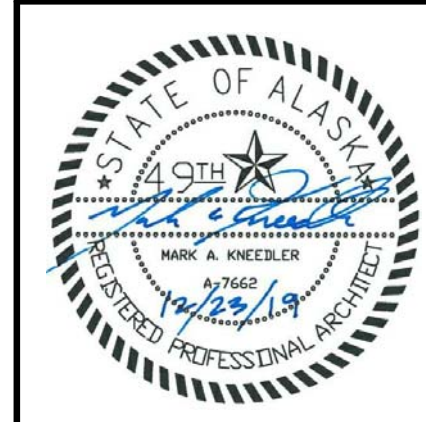

YAKUTAT TLINGIT TRIBE
YAKUTAT COMMUNITY
HEALTH CLINIC
YAKUTAT, ALASKA

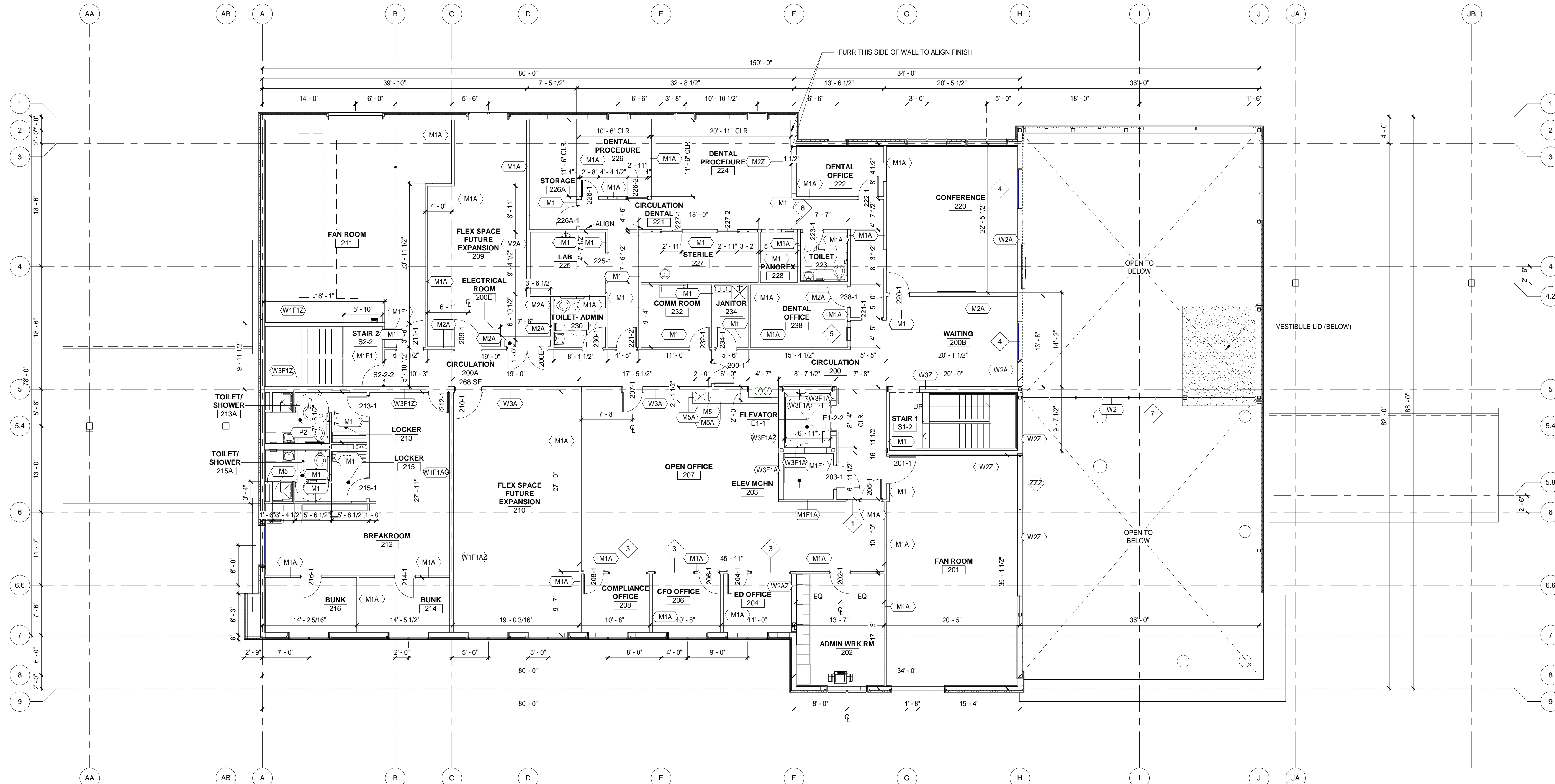

A1 SECOND FLOOR PLAN - DIMENSIONAL PLAN
A1.04 1/8" = 1'-0"

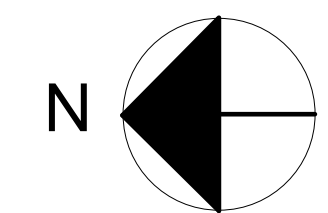
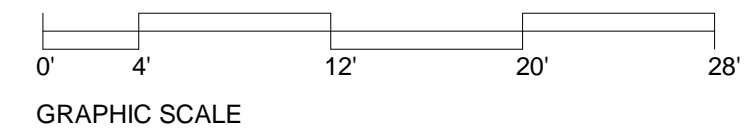

Revisions		
No.	Description	Date

Drawn by CB	Date 23 DEC 2019
Checked MM	Job No. 17046.01

Sheet Contents
 SECOND FLOOR DIMENSIONAL PLAN

Sheet No.
A1.04

GENERAL SHEET NOTES

1. SEE A1.01 FOR DIMENSIONS.
2. SEE A1.02 FOR WALL TYPES AND DOOR NUMBERS.
3. SEE ENLARGED PLANS FOR DIMENSIONS, NOTES, PARTITION TYPES, AND OTHER INFORMATION NOT INDICATED HERE.

SHEET FLAG NOTES

NUMBER	DESCRIPTION
1	FLOOR DRAIN. SEE MECHANICAL DRAWINGS
2	OPERABLE PARTITION. OFCI. ALTERNATE COST CATEGORY
7	NON STRUCTURAL WOOD POST. SEE STRUCTURAL DRAWINGS FOR BRACING
8	ALTERNATE 4: GLASS DISPLAY CASE. SEE ELECTRICAL DRAWINGS FOR ADDITIONAL INFORMATION
9	HOUSEKEEPING PAD. SEE STRUCTURAL AND MECHANICAL DRAWINGS



ARCHITECTS ALASKA
 AK Corp. Authorization AEC0361
 900 W. 5th Avenue, Suite 403
 Anchorage, Alaska, 99501
 907.272.3567
 191 E. Swanson Avenue, Suite 203
 Wasilla, Alaska 99554
 907.373.7503
 www.architectsaleska.com



YAKUTAT TLINGIT TRIBE YAKUTAT COMMUNITY HEALTH CLINIC YAKUTAT, ALASKA

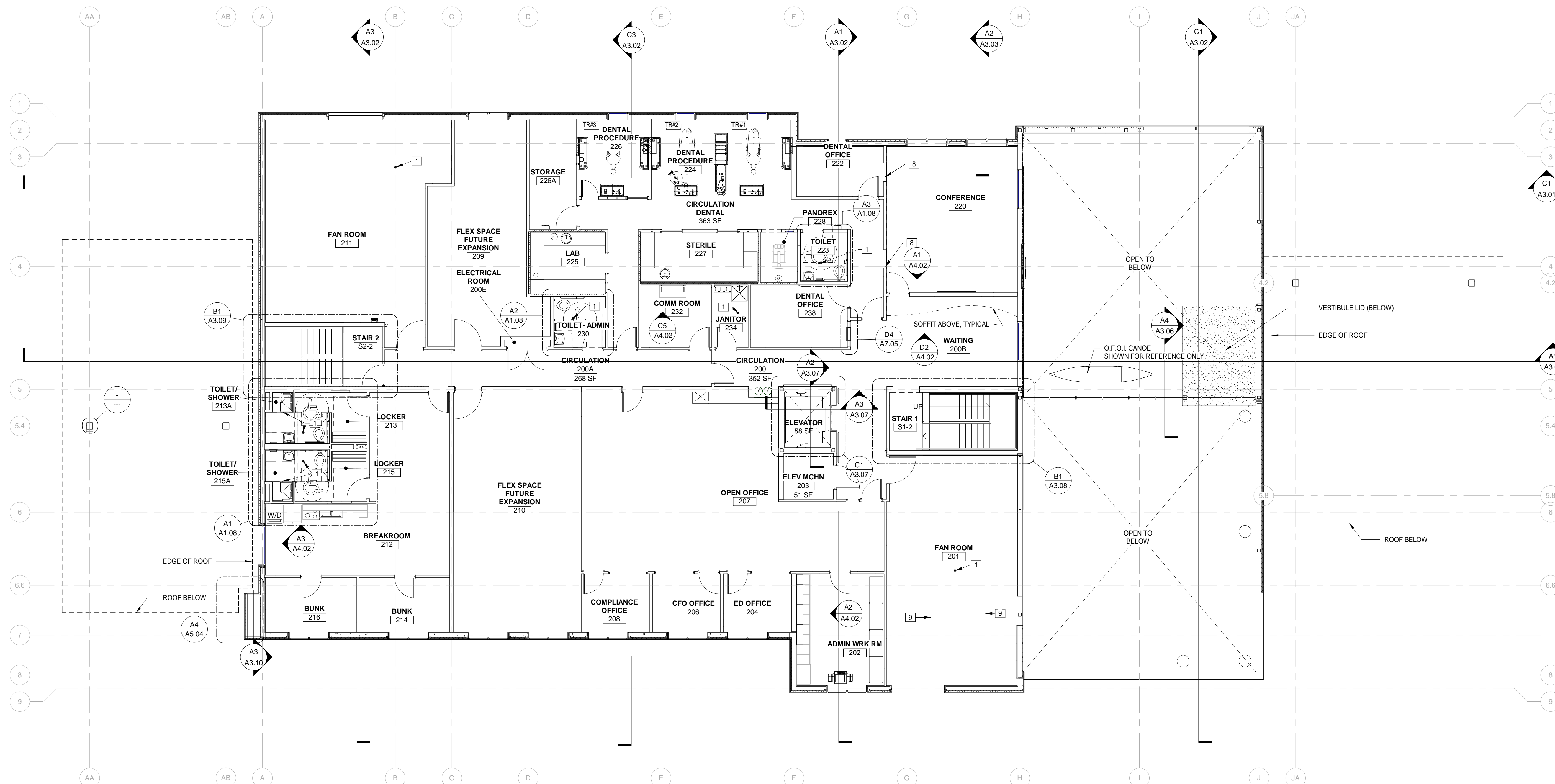

A1
A1.05 SECOND FLOOR PLAN - REFERENCE PLAN FOR SECTIONS AND ELEVATIONS
 1/8" = 1'-0"

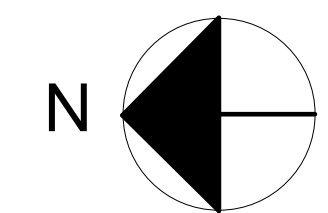
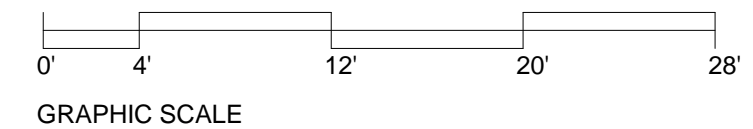

Revisions		
No.	Description	Date

Drawn by MM	Date 23 DEC 2019
Checked MM	Job No. 17046.01

Sheet Contents
 SECOND FLOOR REFERENCE
 PLAN FOR SECTIONS AND
 ELEVATIONS

Sheet No.
A1.05

GENERAL SHEET NOTES

1. TYPICAL CEILING HEIGHT IS 9'-0" UNLESS NOTED OTHERWISE
2. PARTITIONS EXTEND MIN. 8" ABOVE CEILING UNLESS NOTED OTHERWISE, SEE PARTITION TYPES.

REFLECTED CEILING PLAN MATERIAL LEGEND

	G.W.B.		2' X 8' ACP
	2' X 2' ACP		EXPOSED TONGUE AND GROOVE
	2' X 4' ACP		CLEAR SEALED A-FACED EXTERIOR PLYWOOD
	LINE INDICATES THAT PARTITION EXTENDS TO UNDERSIDE OF FLOOR OR ROOF STRUCTURE ABOVE.		LIGHT FIXTURE, SEE ELECTRICAL DRAWINGS
	EXIT SIGN, SEE ELECTRICAL DRAWINGS		MECHANICAL FIXTURE, SEE MECHANICAL DRAWINGS
	TYP. 9'-0" CEILING HEIGHT U.N.O.		1 HR HORIZONTAL SEPARATION

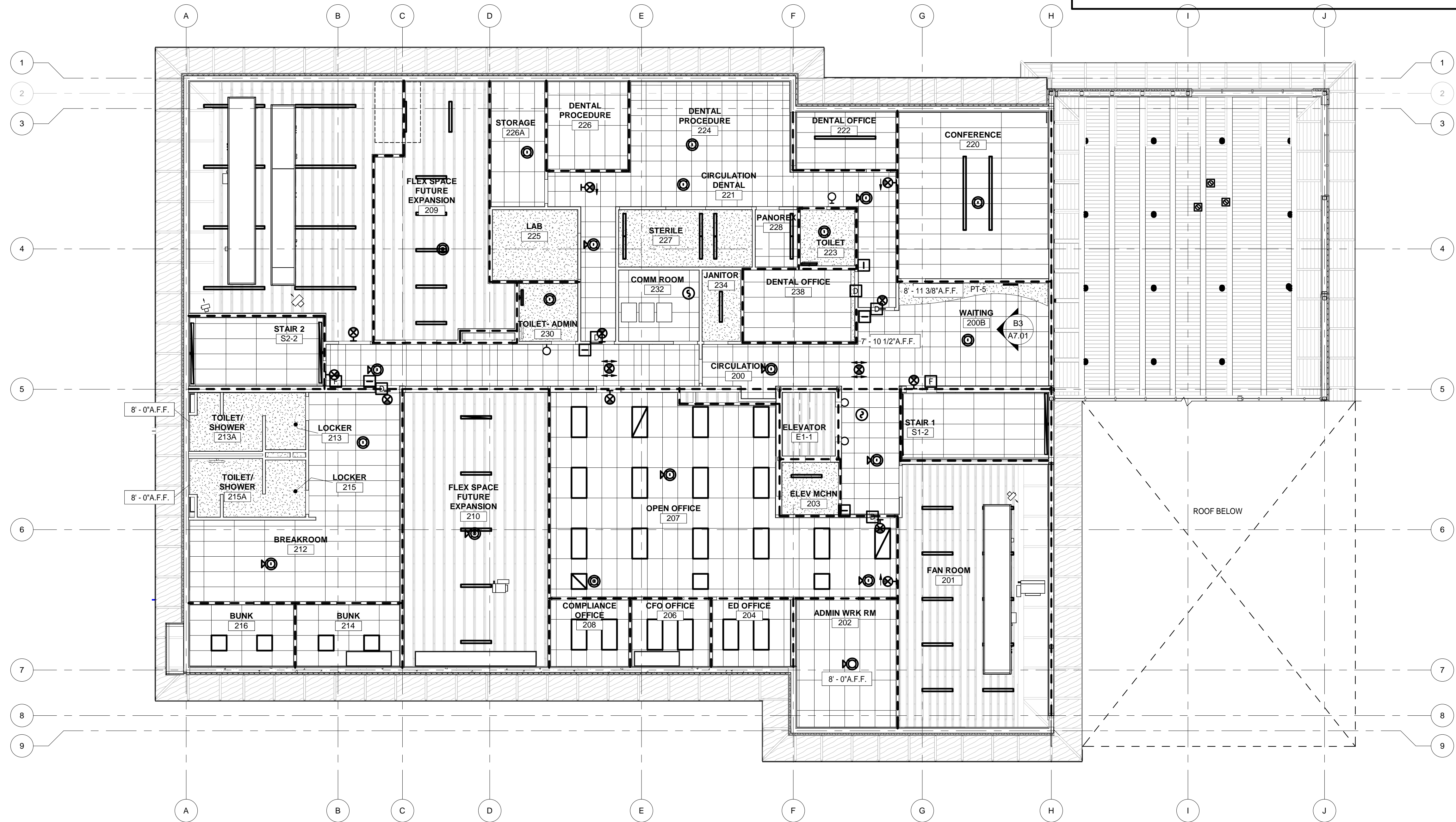

ARCHITECTS ALASKA
 AK Corp. Authorization AEC0361
 900 W. 5th Avenue, Suite 403
 Anchorage, Alaska, 99501
 907.272.3567
 191 E. Swanson Avenue, Suite 203
 Wasilla, Alaska 99554
 907.373.7503
 www.architectsaleska.com



YAKUTAT TLINGIT TRIBE
YAKUTAT COMMUNITY HEALTH CLINIC
 YAKUTAT, ALASKA

Revisions		
No.	Description	Date

Drawn by CB	Date 23 DEC 2019
Checked MM	Job No. 17046.01

Sheet Contents
 SECOND FLOOR REFLECTED CEILING PLAN

Sheet No.
A1.06

A1
 A1.06 SECOND FLOOR REFLECTED CEILING PLAN
 1/8" = 1'-0"

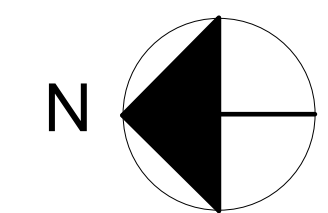
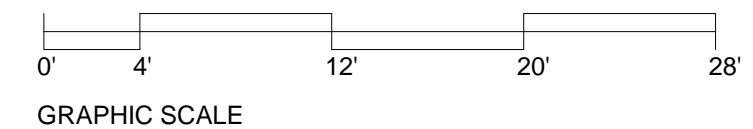

BIM:360/17046.01 Yakutat Community Health Center/17046.01 YTT Yakutat Community Health Center.rvt

Plot Date Time: 12/24/2019 10:37:27 AM

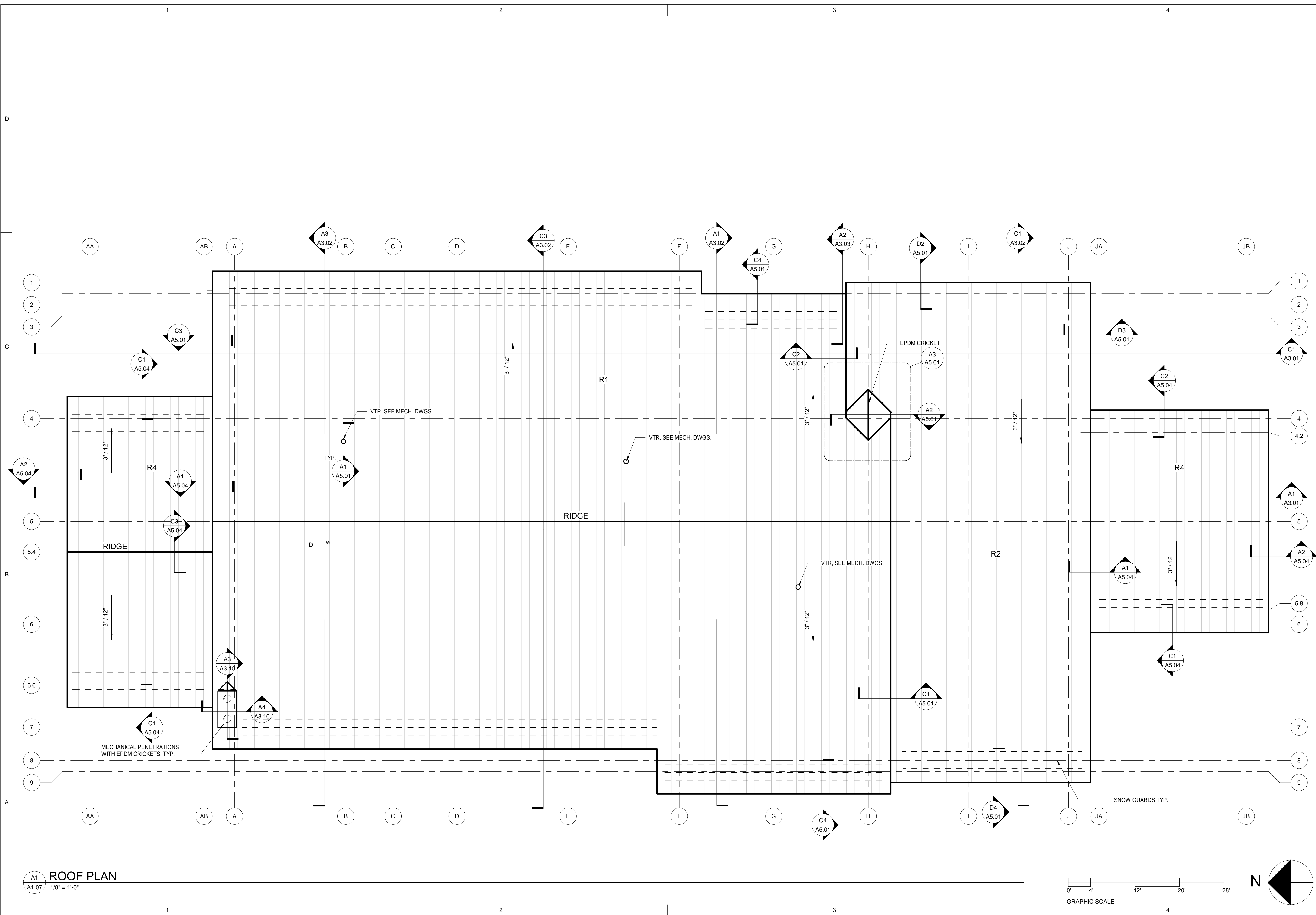

A1
A1.07 ROOF PLAN
1/8" = 1'-0"

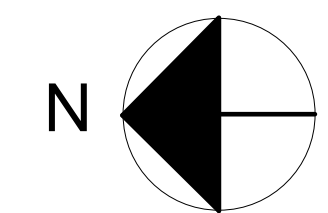
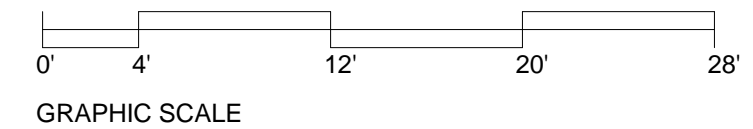

ARCHITECTS ALASKA
AK Corp. Authorization AEC0361
900 W. 5th Avenue, Suite 403
Anchorage, Alaska, 99501
907.272.3567
191 E. Swanson Avenue, Suite 203
Wasilla, Alaska 99554
907.373.7503
www.architectsaleska.com

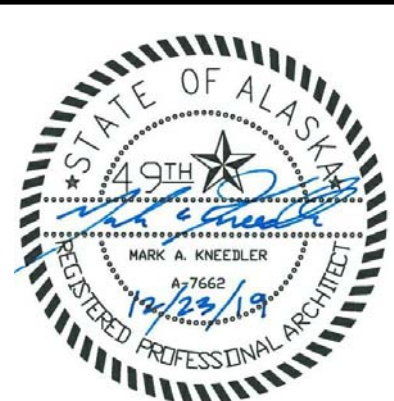

YAKUTAT TLINGIT TRIBE
YAKUTAT COMMUNITY
HEALTH CLINIC
YAKUTAT, ALASKA

Revisions		
No.	Description	Date

Drawn by CB	Date 23 DEC 2019
Checked MM	Job No. 17046.01

Sheet Contents
ROOF PLAN

Sheet No.
A1.07

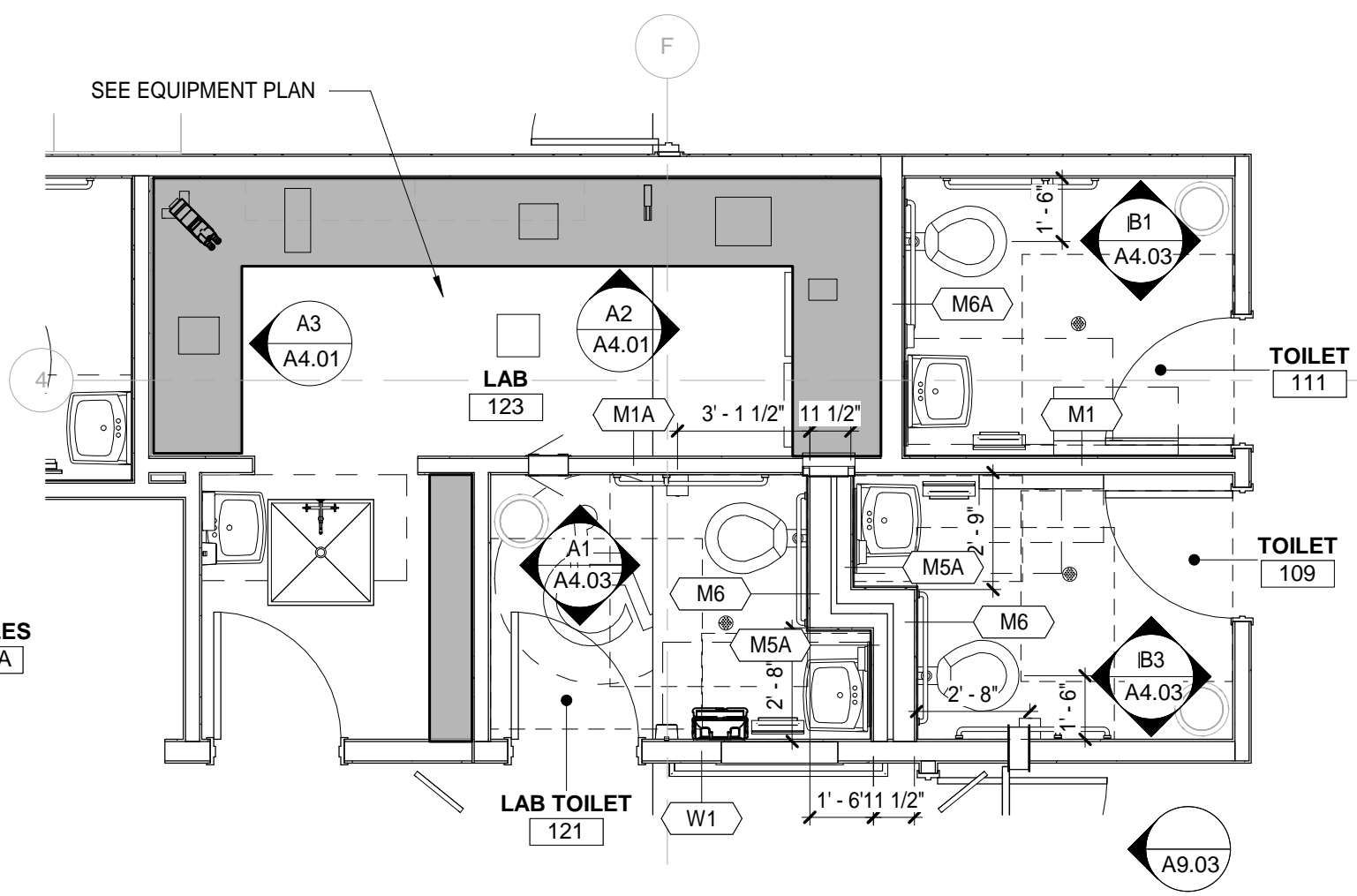

C1 ENLARGED PLAN - LAB 123, TOILET 109, 111 & 121
A1.08 1/4" = 1'-0"

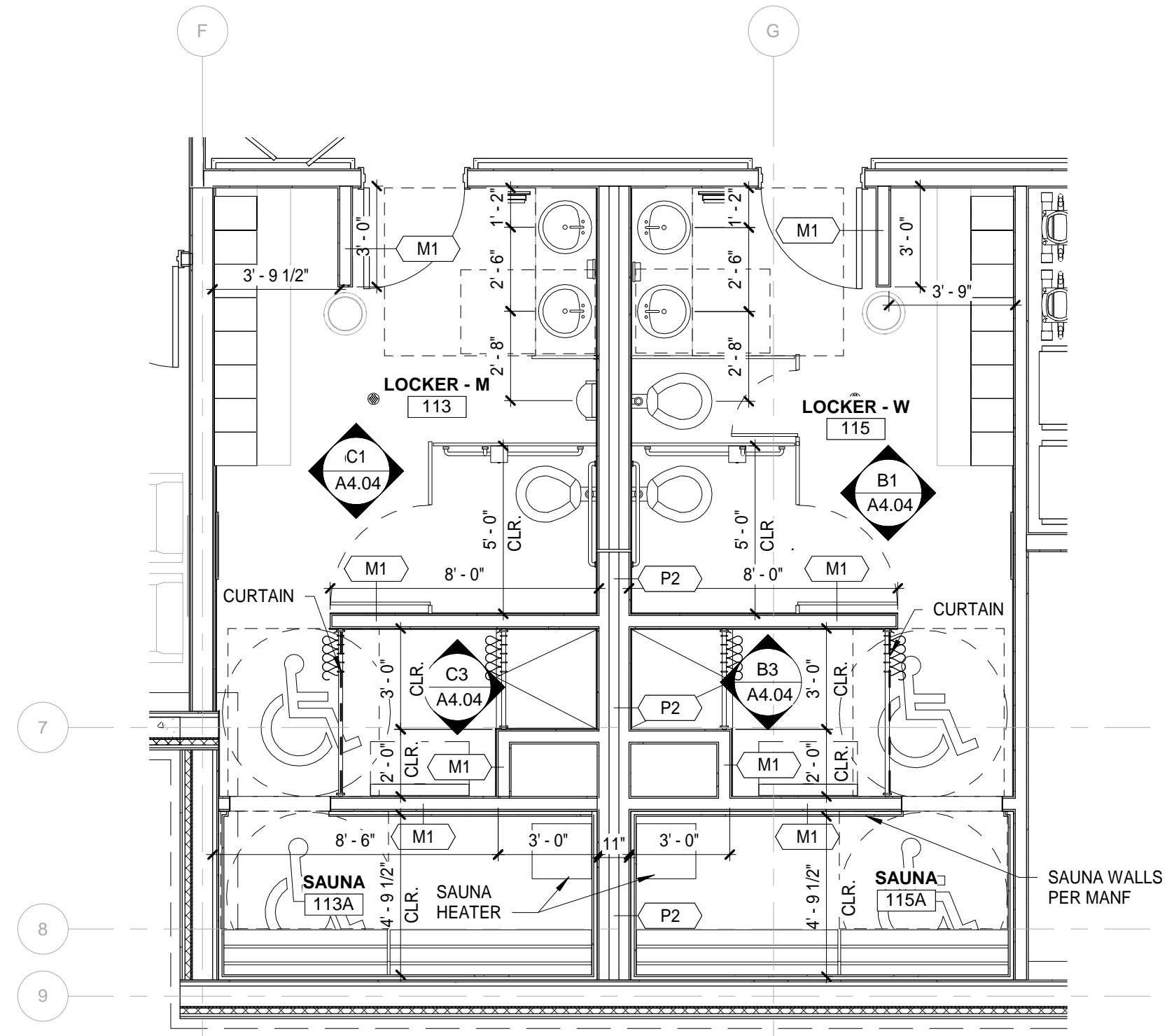

C2 ENLARGED PLAN - LOCKER 113 & 115
A1.08 1/4" = 1'-0"

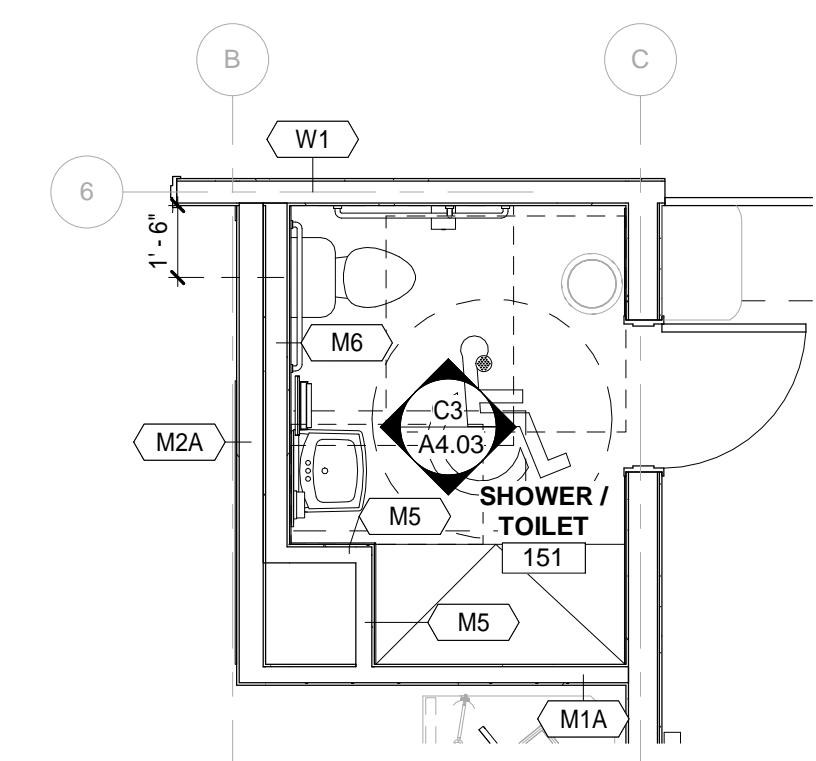

D3 ENLARGED PLAN - SHOWER/TOILET 151
A1.08 1/4" = 1'-0"

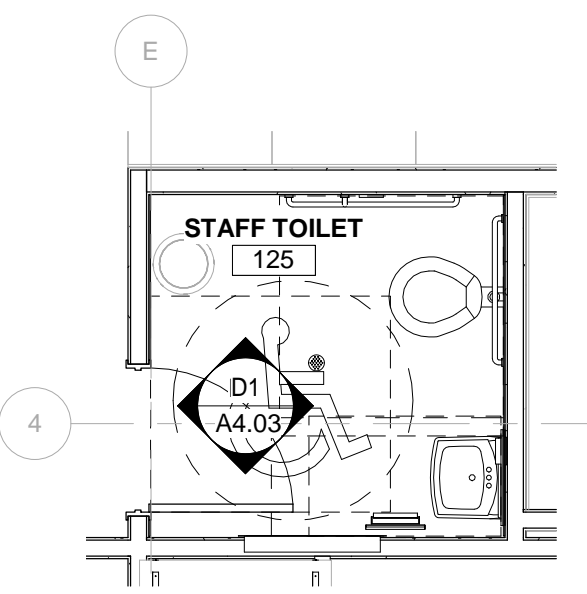

C3 ENLARGED PLAN - STAFF TOILET 125
A1.08 1/4" = 1'-0"

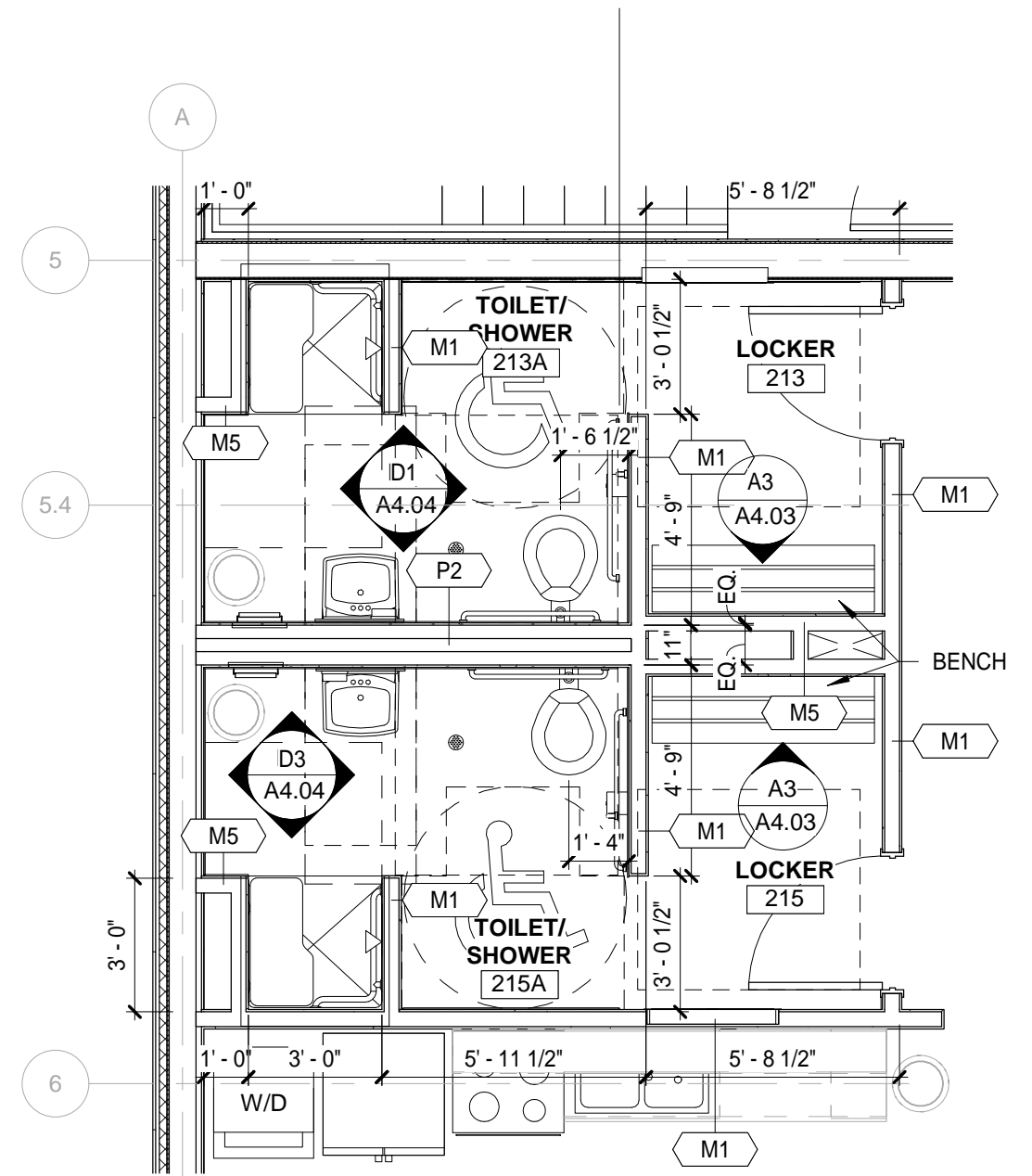

A1 ENLARGED PLAN - TOILET/SHOWER 213A & 215A
A1.08 1/4" = 1'-0"

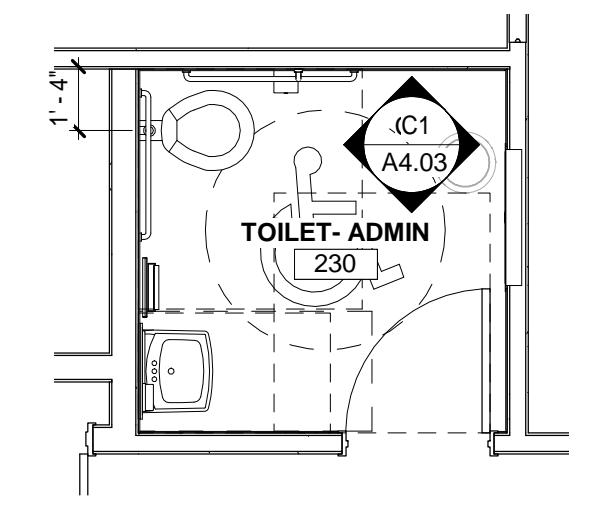

A2 ENLARGED PLAN - TOILET ADMIN 230
A1.08 1/4" = 1'-0"

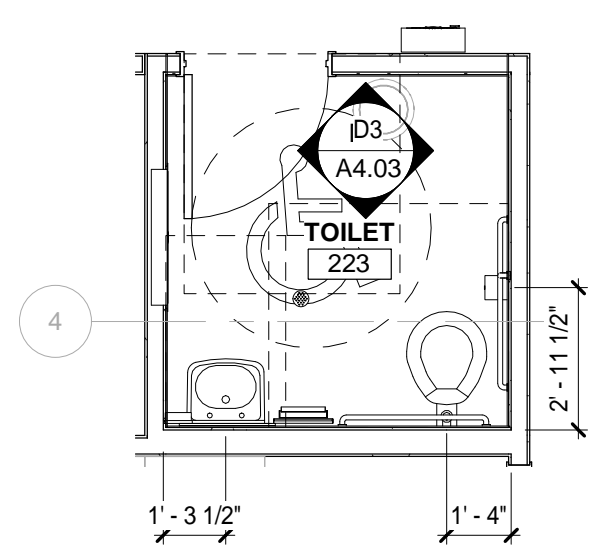

A3 ENLARGED PLAN - TOILET - DENTAL 223
A1.08 1/4" = 1'-0"



YAKUTAT TLINGIT TRIBE
**YAKUTAT COMMUNITY
HEALTH CLINIC**
YAKUTAT, ALASKA

Revisions		
No.	Description	Date

Drawn by MM	Date 23 DEC 2019
Checked MM	Job No. 17046.01

Sheet Contents
ENLARGED PLANS

Sheet No.
A1.08

BIM 360/17046.01 Yakutat Community Health Center/17046.01 YTT Yakutat Community Health Center.rvt

Plot Date Time: 12/24/2019 10:38:00 AM

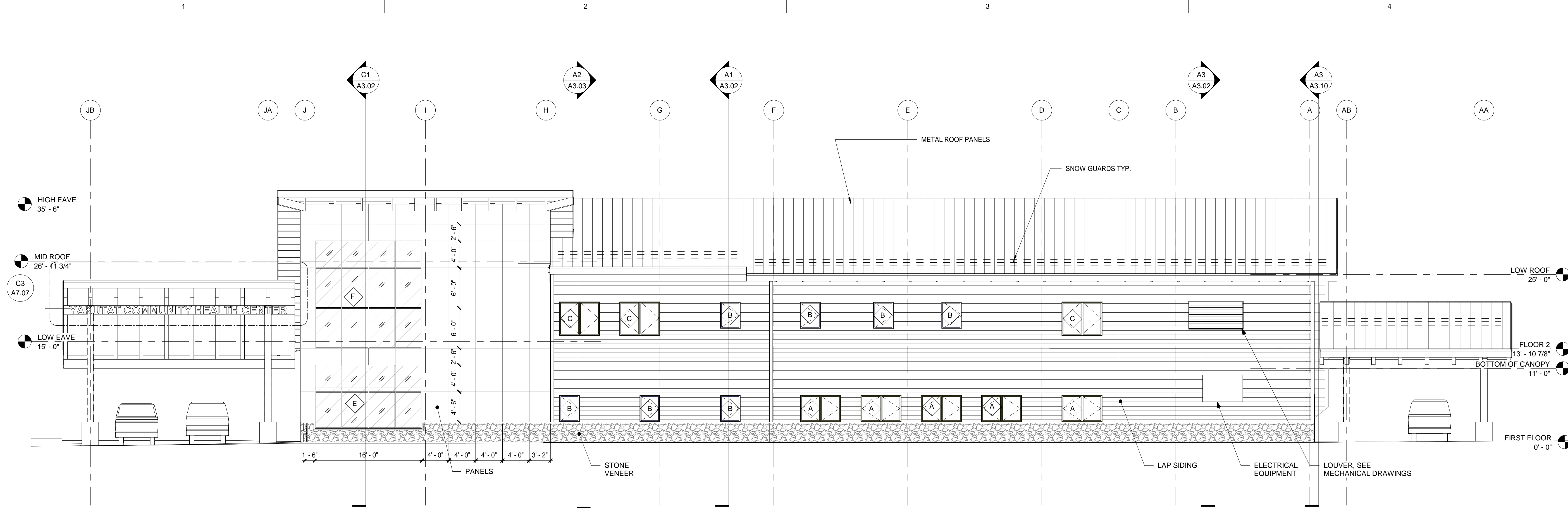

ELEVATION - EAST
1/8" = 1'-0"

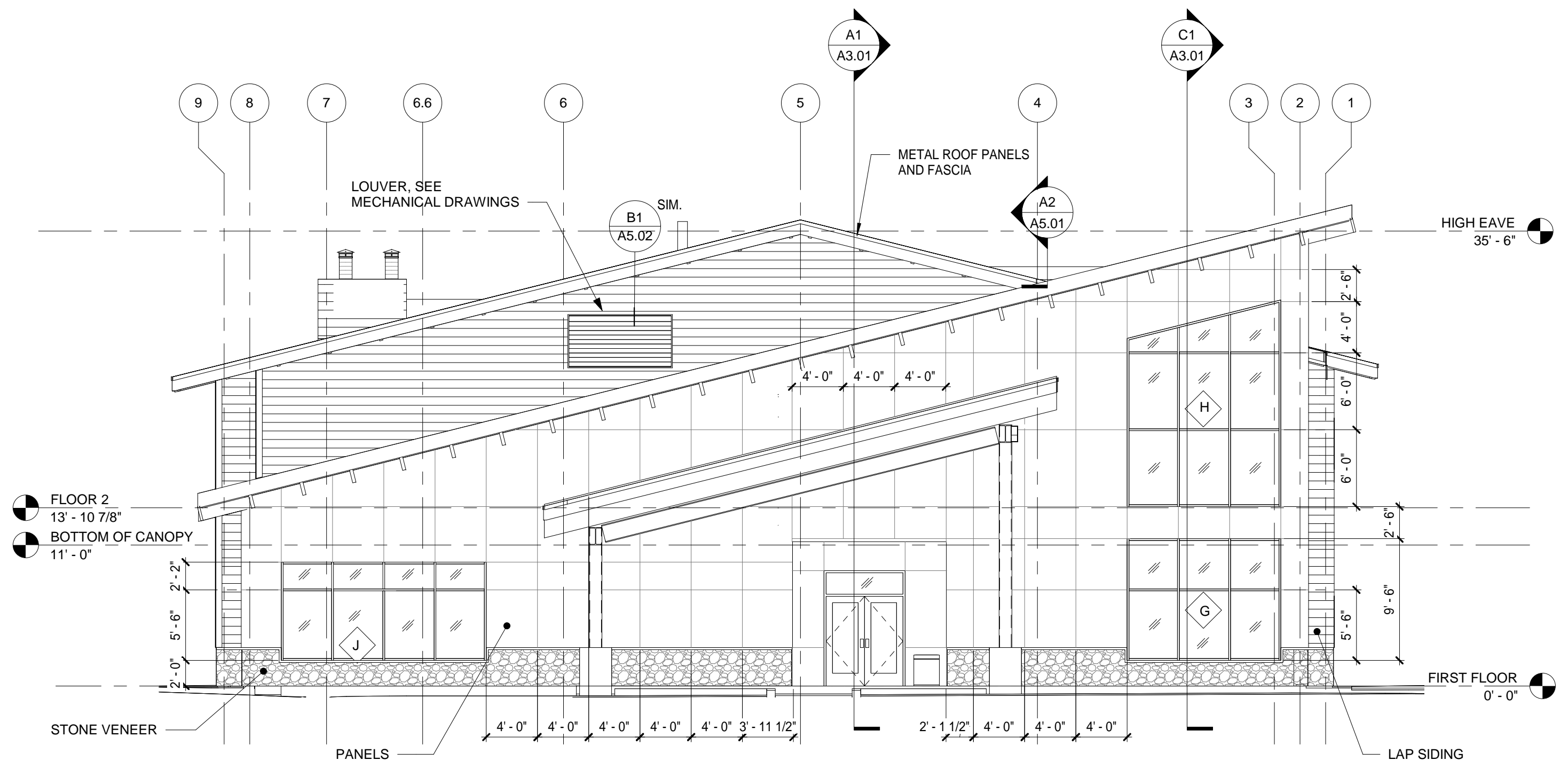

ELEVATION - SOUTH
1/8" = 1'-0"

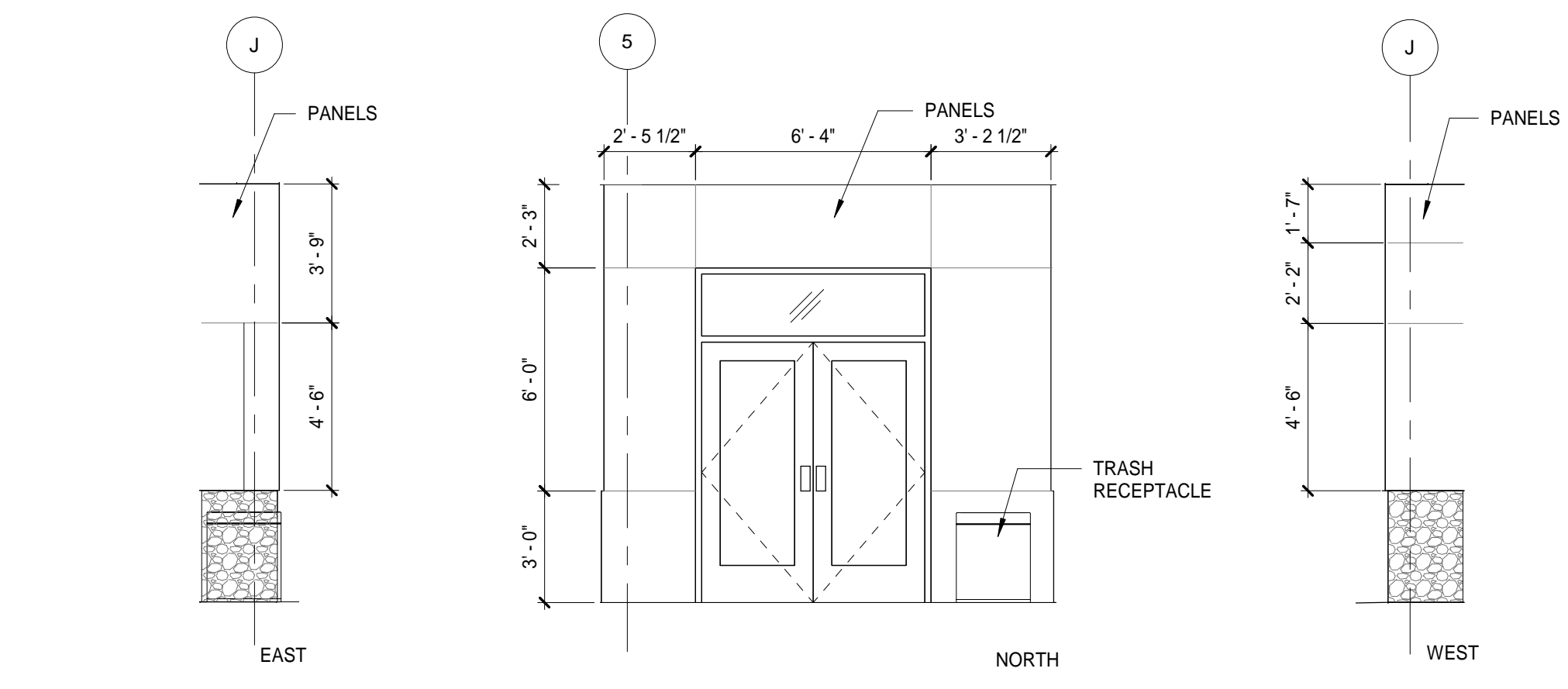

EXTERIOR ELEVATION ENTRY
1/4" = 1'-0"

Architects Alaska
ARCHITECTS ALASKA
AK Corp. Authorization AEC0361
900 W. 5th Avenue, Suite 403
Anchorage, Alaska, 99501
907.272.3567
191 E. Swanson Avenue, Suite 203
Wasilla, Alaska 99554
907.373.7503
www.architectsaleska.com



YAKUTAT TLINGIT TRIBE
YAKUTAT COMMUNITY
HEALTH CLINIC
YAKUTAT, ALASKA

Revisions		
No.	Description	Date

Drawn by
CB
Date
23 DEC 2019
Checked
MM
Job No.
17046.01

Sheet Contents
EXTERIOR ELEVATIONS

Sheet No.
A2.01

BIM: 360/17046.01 Yakutat Community Health Center/17046.01 YTT Yakutat Community Health Center.rvt
 Plot Date Time: 12/24/2019 10:38:20 AM

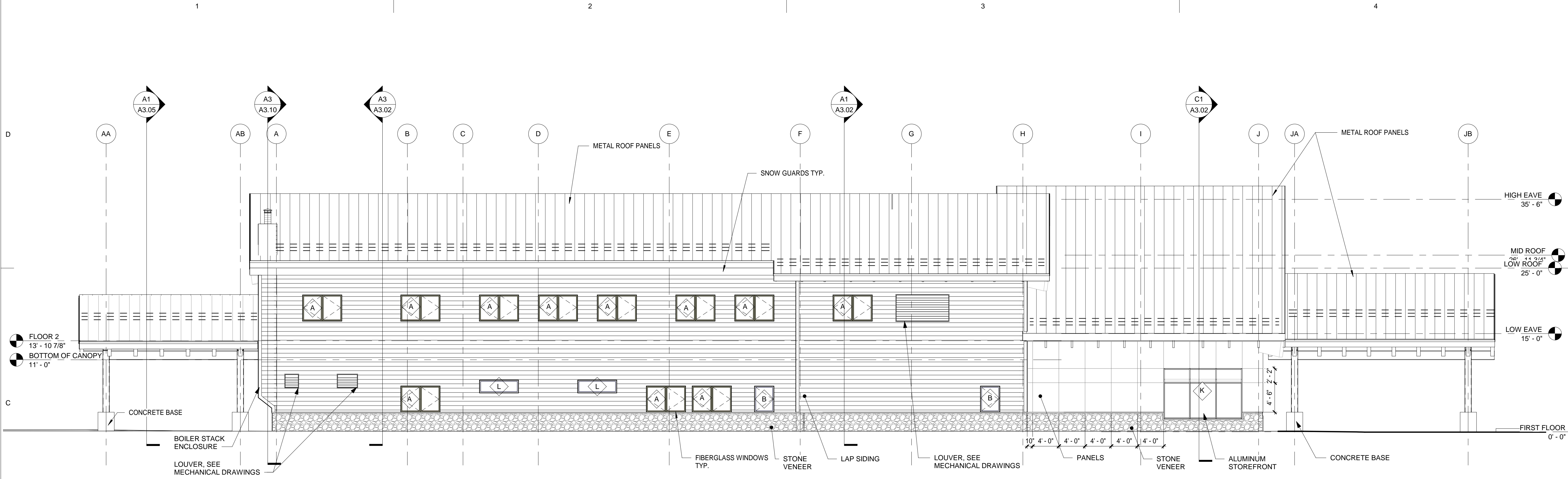

ELEVATION - WEST
 1/8" = 1'-0"

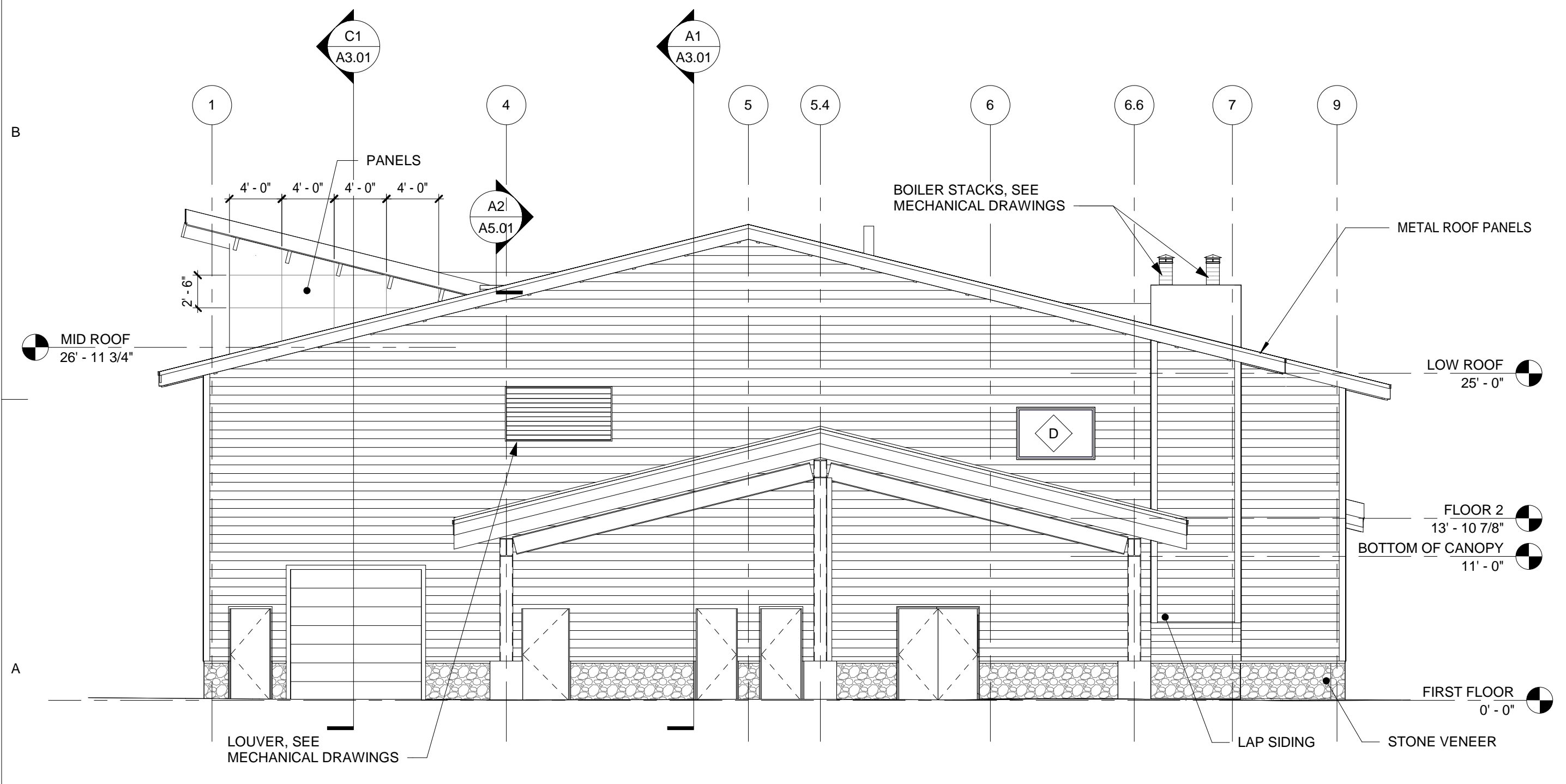

ELEVATION - NORTH
 1/8" = 1'-0"

Architects Alaska
 ARCHITECTS ALASKA
 AK Corp. Authorization AEC0361
 900 W. 5th Avenue, Suite 403
 Anchorage, Alaska, 99501
 907.272.3567
 191 E. Swanson Avenue, Suite 203
 Wasilla, Alaska 99554
 907.373.7503
 www.architectsalsaska.com

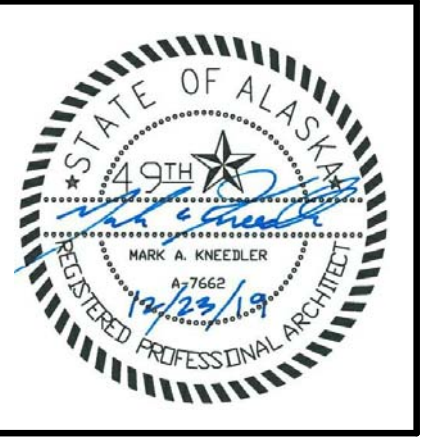

YAKUTAT TLINGIT TRIBE
YAKUTAT COMMUNITY
HEALTH CLINIC
YAKUTAT, ALASKA

Revisions		
No.	Description	Date

Drawn by CB	Date 23 DEC 2019
Checked MM	Job No. 17046.01

Sheet Contents
 EXTERIOR ELEVATIONS

Sheet No.
A2.02

BIM-360/17046.01 Yakutat Community Health Center/17046.01 YTT Yakutat Community Health Center.rvt

Plot Date Time: 12/24/2019 10:38:34 AM

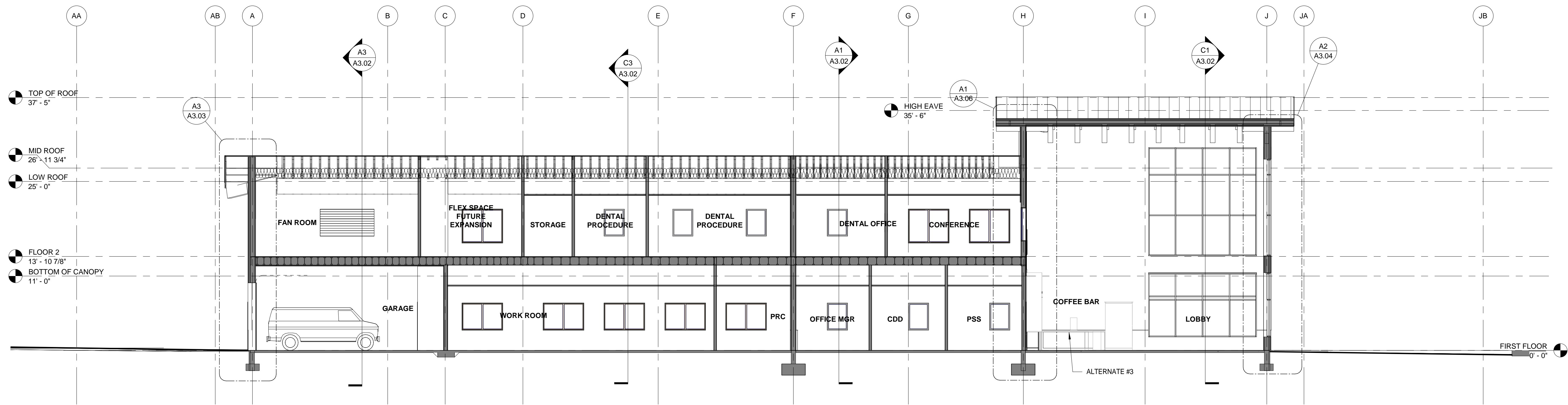

C1 BUILDING SECTION
A3.01 1/8" = 1'-0"

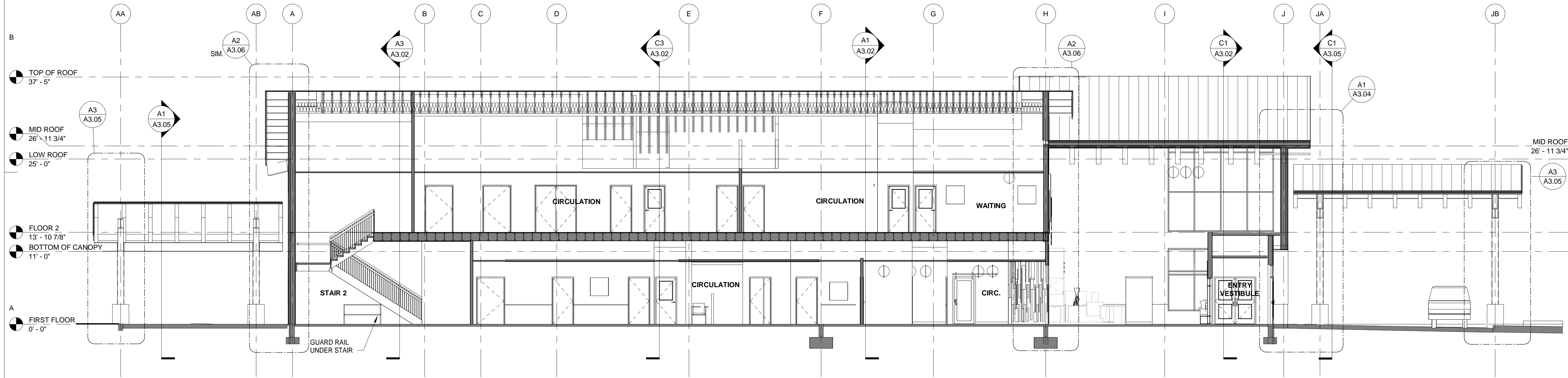

A1 BUILDING SECTION
A3.01 1/8" = 1'-0"

Architects Alaska
 ARCHITECTS ALASKA
 AK Corp. Authorization AEC0361
 900 W. 5th Avenue, Suite 403
 Anchorage, Alaska, 99501
 907.272.3567
 191 E. Swanson Avenue, Suite 203
 Wasilla, Alaska 99554
 907.373.7503
 www.architectsaleska.com

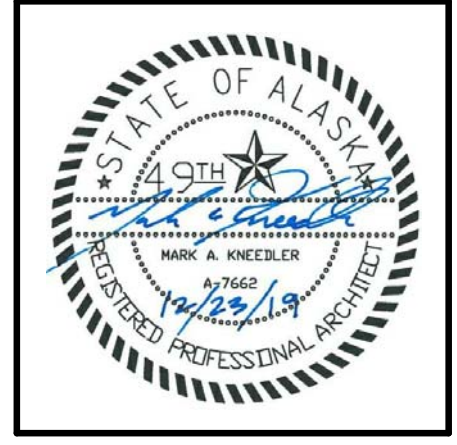

YAKUTAT TLINGIT TRIBE
YAKUTAT COMMUNITY HEALTH CLINIC
 YAKUTAT, ALASKA

No.	Description	Date

Drawn by CB	Date 23 DEC 2019
Checked MM	Job No. 17046.01

Sheet Contents
 NORTH/SOUTH BUILDING SECTIONS

Sheet No.
A3.01

BIM: 360/17046.01 Yakutat Community Health Center/17046.01 YTT Yakutat Community Health Center.rvt
 Plot Date Time: 12/24/2019 10:39:07 AM

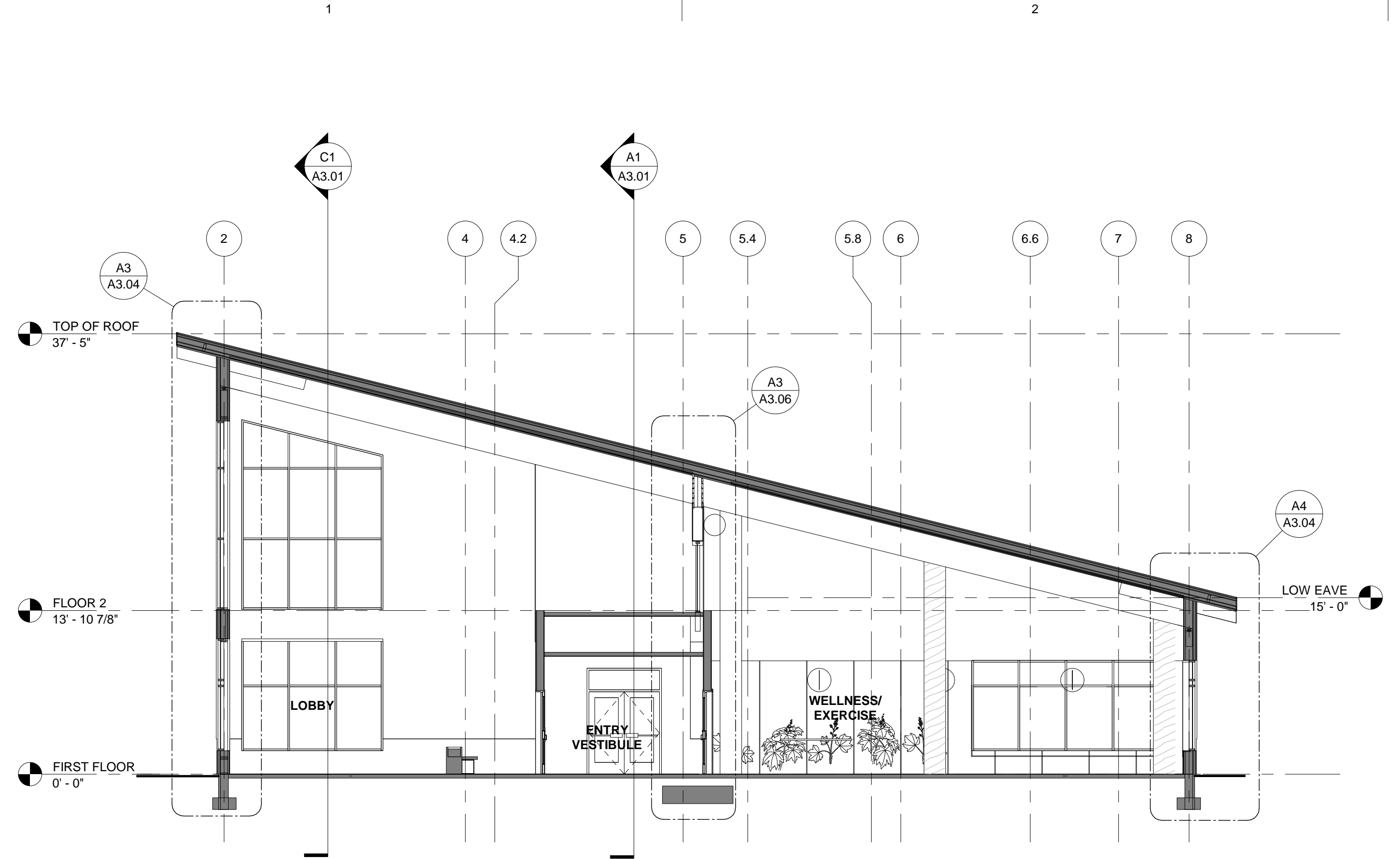

C1 BUILDING SECTION
A3.02 1/8" = 1'-0"

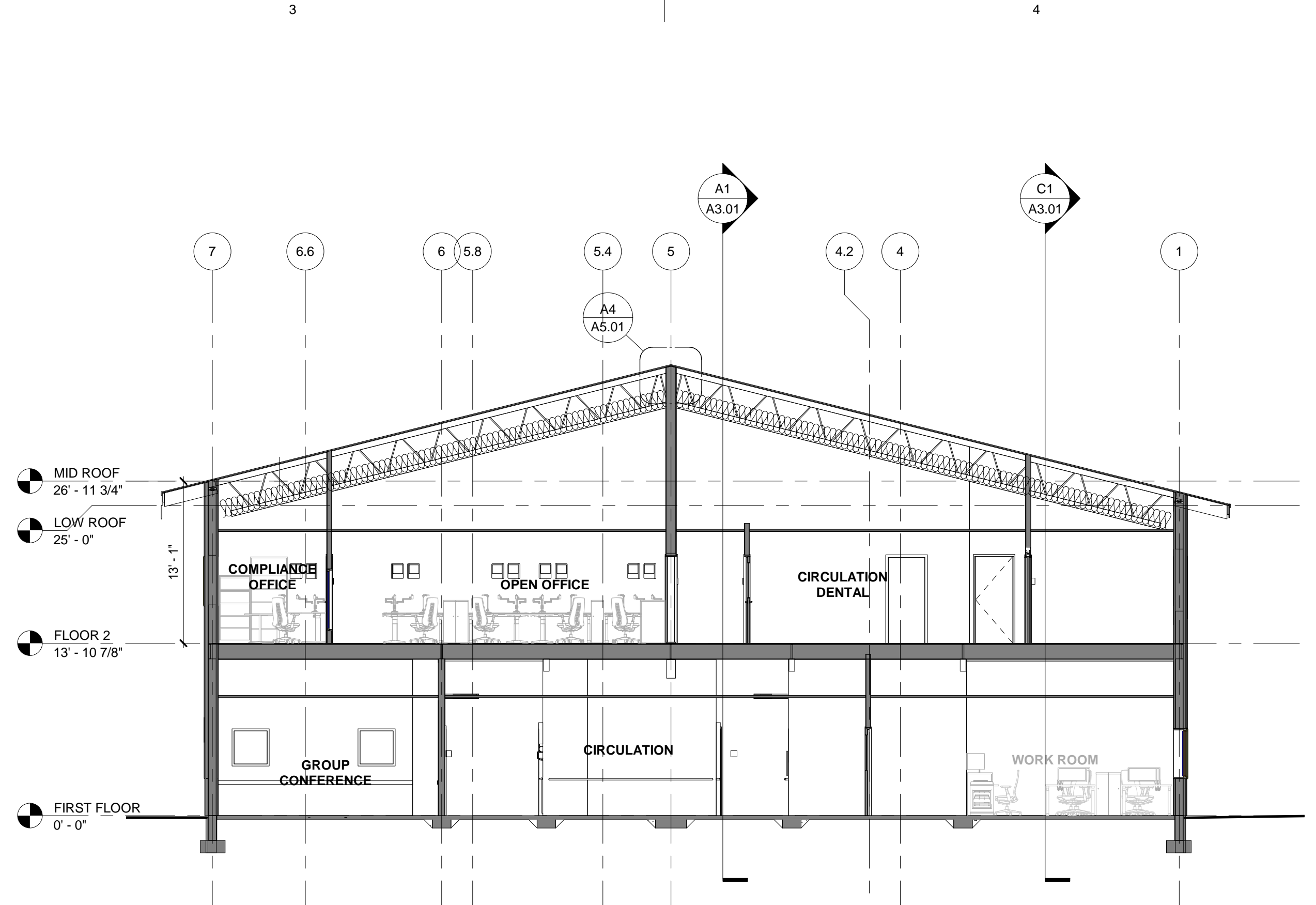

C3 BUILDING SECTION
A3.02 1/8" = 1'-0"

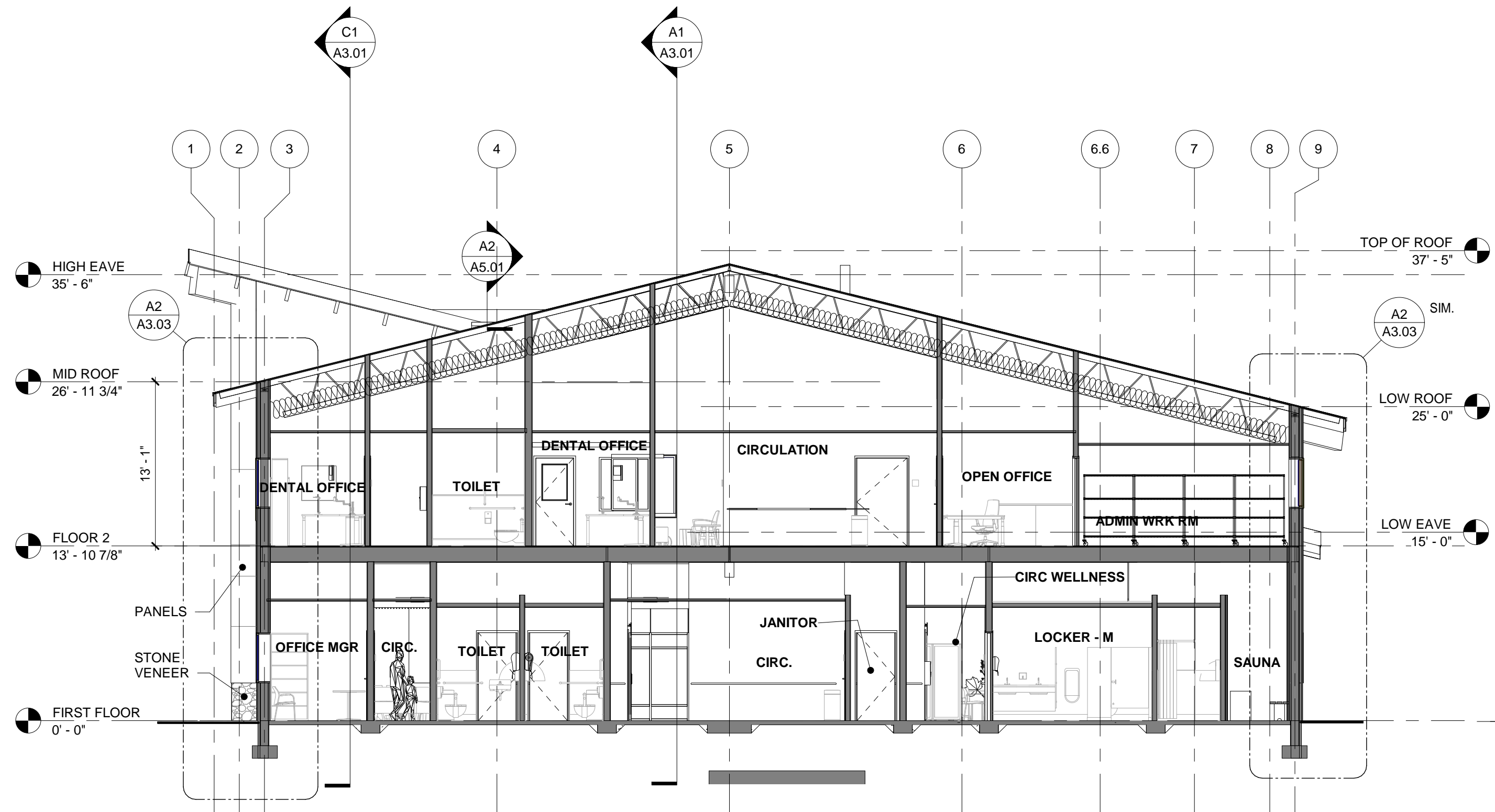

A1 BUILDING SECTION
A3.02 1/8" = 1'-0"

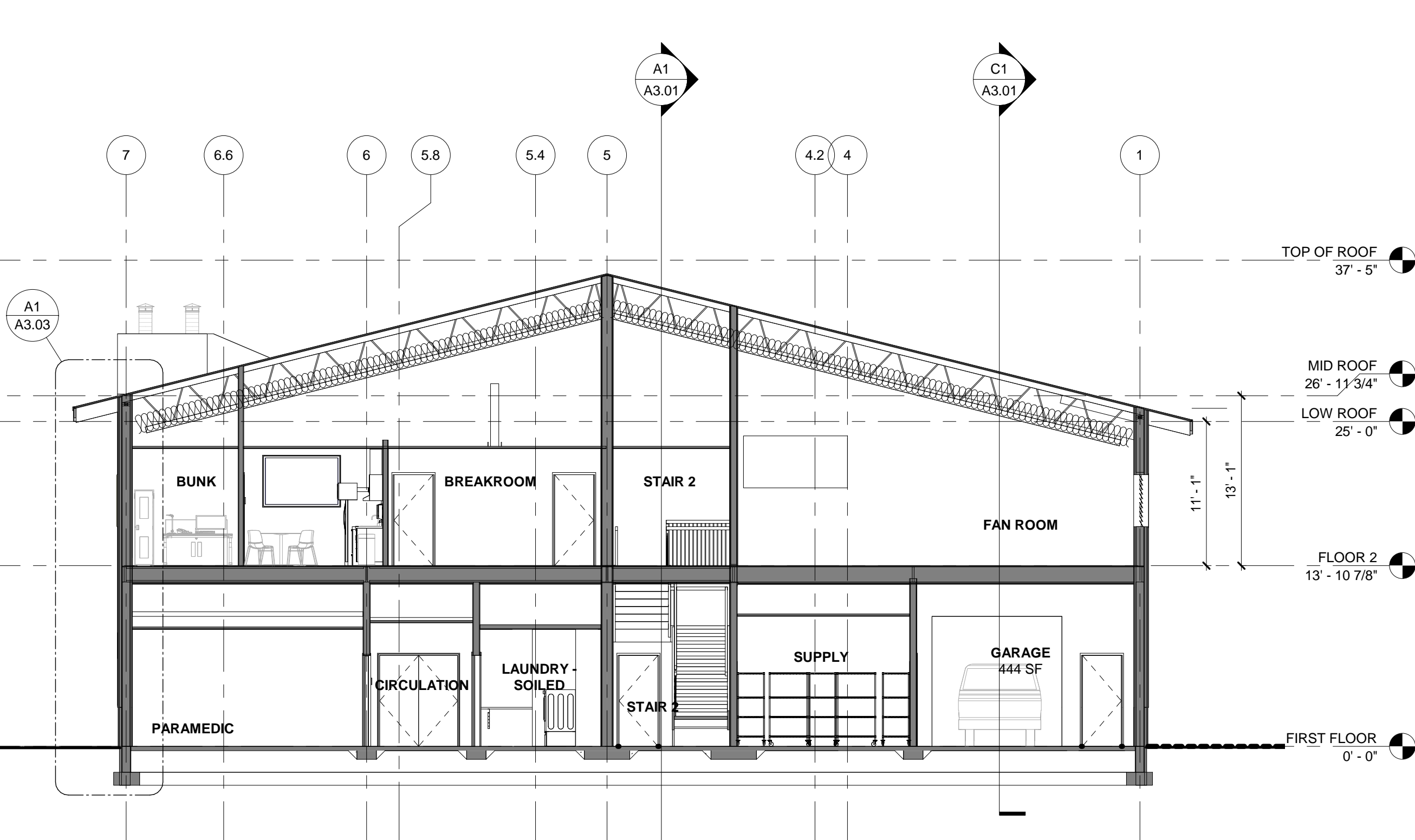

A3 BUILDING SECTION
A3.02 1/8" = 1'-0"



ARCHITECTS ALASKA
 AK Corp. Authorization AEC0361
 900 W. 5th Avenue, Suite 403
 Anchorage, Alaska, 99501
 907.272.3567
 191 E. Swanson Avenue, Suite 203
 Wasilla, Alaska 99554
 907.373.7503
 www.architectsaleska.com



YAKUTAT TLINGIT TRIBE
YAKUTAT COMMUNITY
HEALTH CLINIC
YAKUTAT, ALASKA

Revisions		
No.	Description	Date

Drawn by SS	Date 23 DEC 2019
Checked MM	Job No. 17046.01

Sheet Contents
 EAST/WEST BUILDING
 SECTIONS

Sheet No.
A3.02

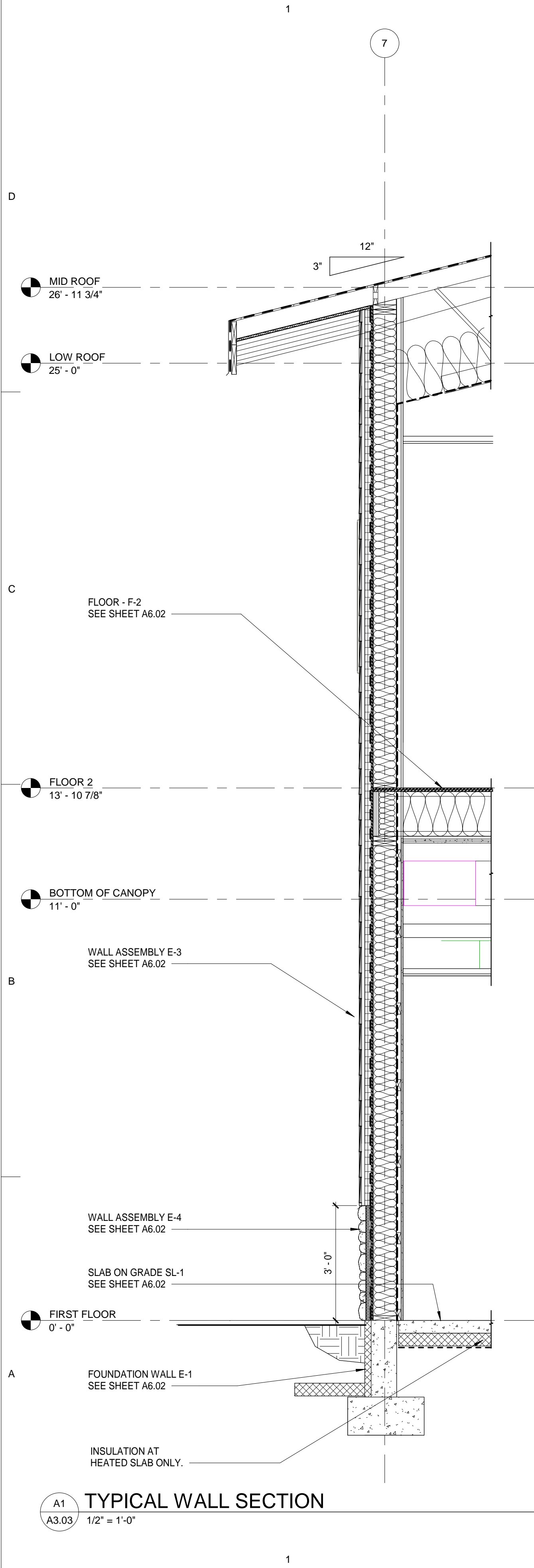

A1 TYPICAL WALL SECTION
A3.03 1/2" = 1'-0"

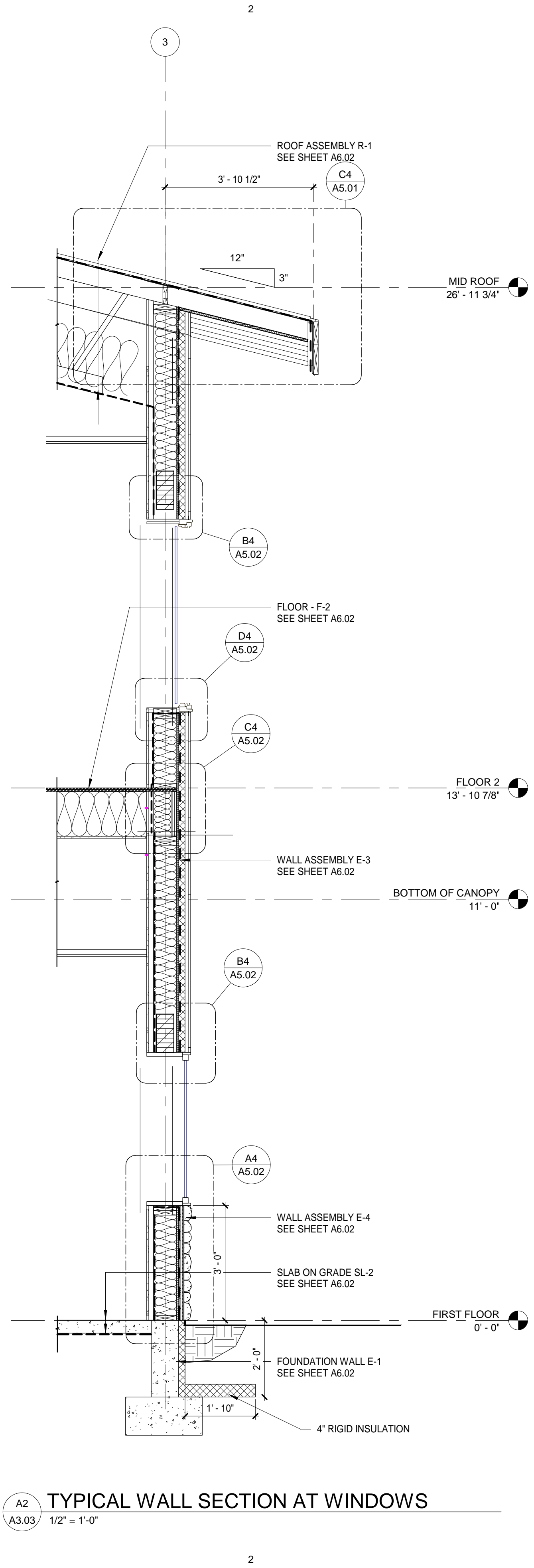

A2 TYPICAL WALL SECTION AT WINDOWS
A3.03 1/2" = 1'-0"

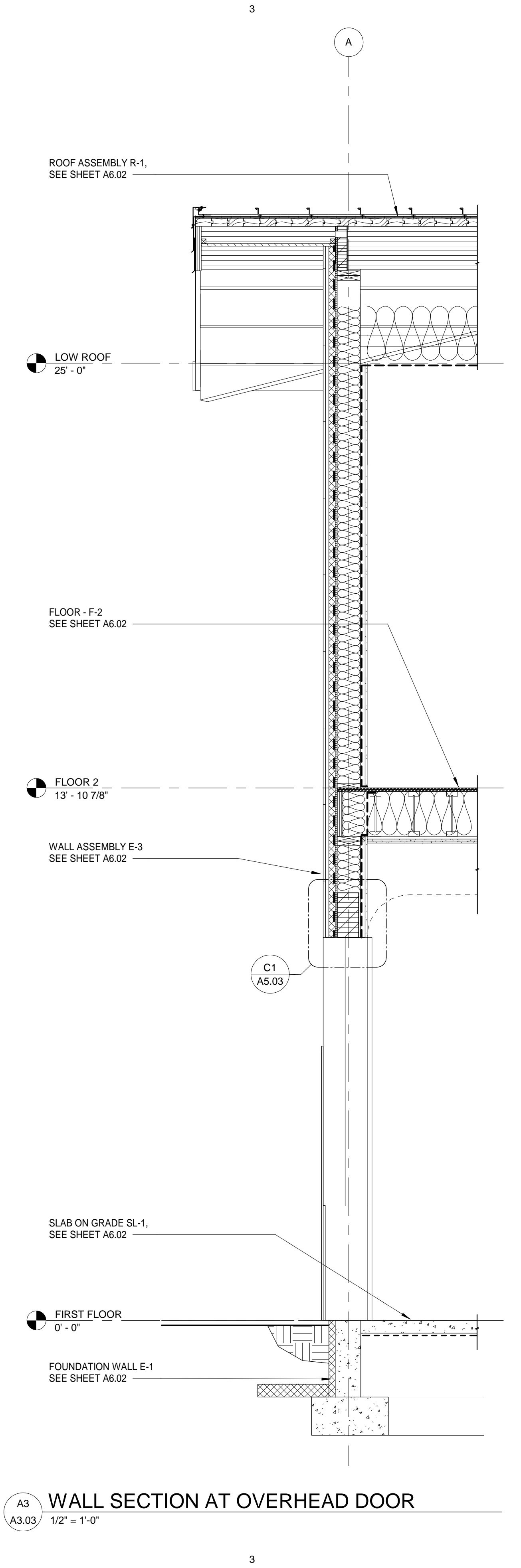

A3 WALL SECTION AT OVERHEAD DOOR
A3.03 1/2" = 1'-0"



ARCHITECTS ALASKA
AK Corp. Authorization AEC0361
900 W. 5th Avenue, Suite 403
Anchorage, Alaska, 99501
907.272.3567
191 E. Swanson Avenue, Suite 203
Wasilla, Alaska 99554
907.373.7503
www.architectsaleska.com



YAKUTAT TLINGIT TRIBE
YAKUTAT COMMUNITY HEALTH CLINIC
YAKUTAT, ALASKA

Revisions		
No.	Description	Date

Drawn by MM	Date 23 DEC 2019
Checked MM	Job No. 17046.01

Sheet Contents
TYPICAL WALL SECTIONS

Sheet No.
A3.03

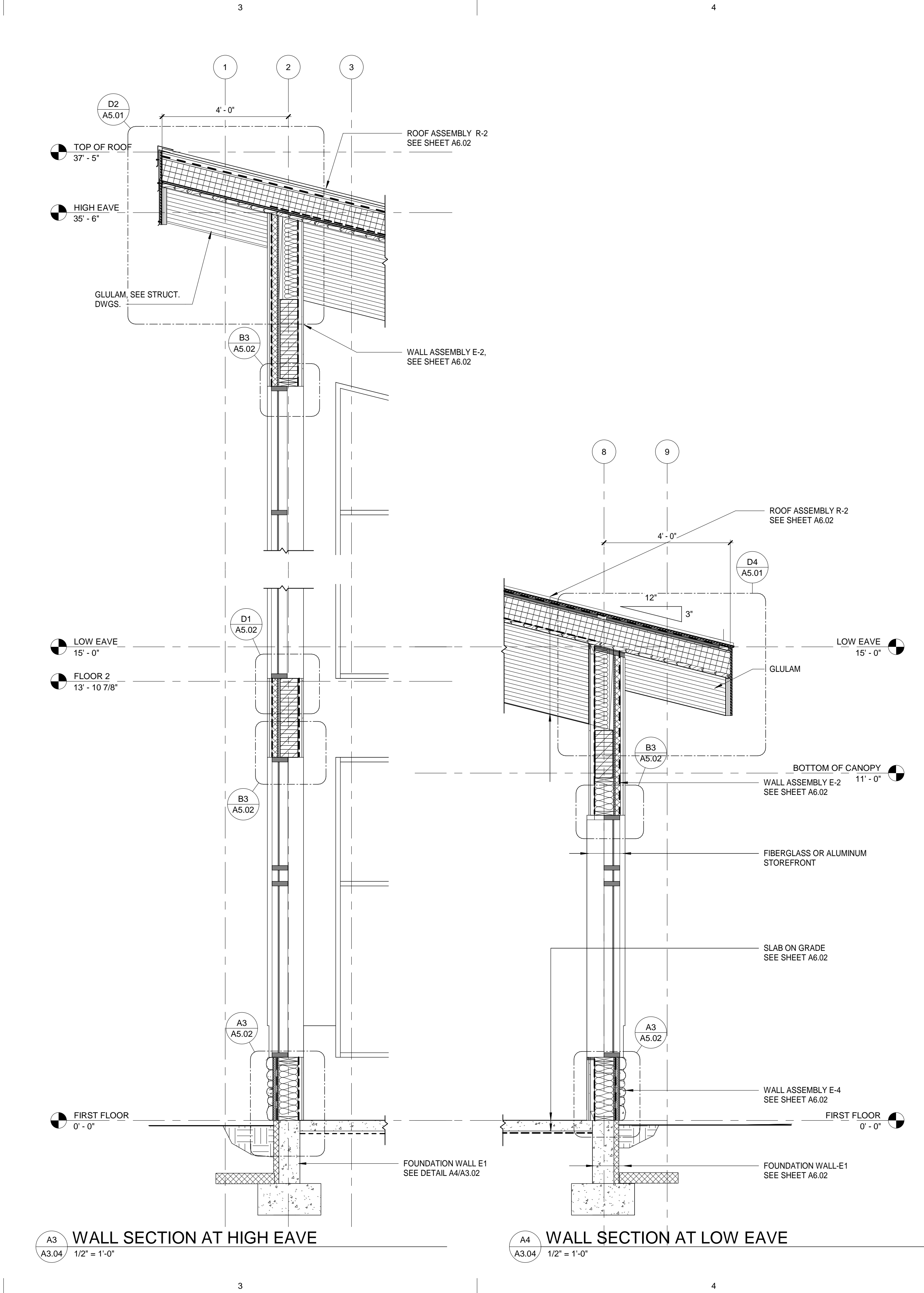
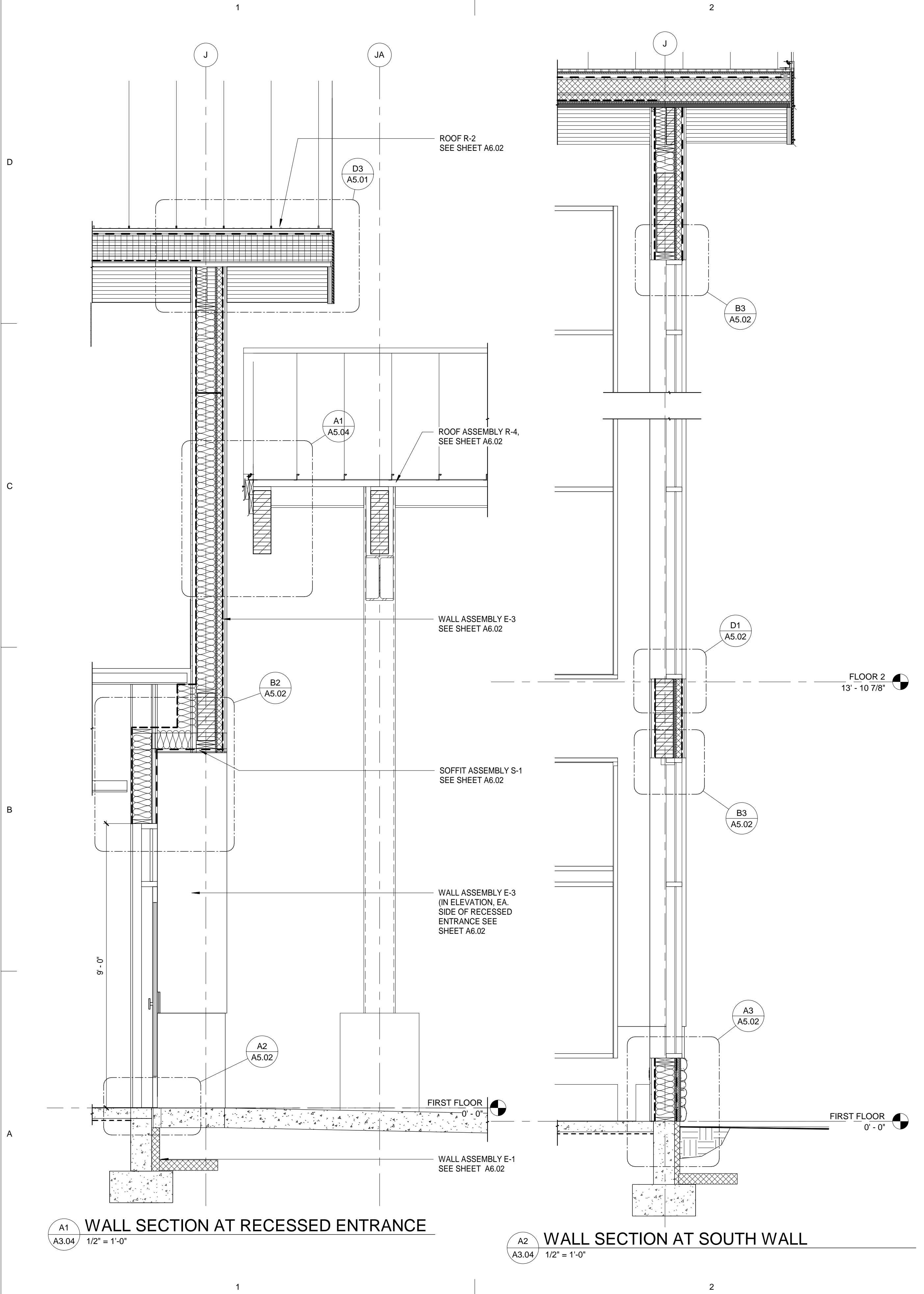

Architects Alaska
 ARCHITECTS ALASKA
 AK Corp. Authorization AEC0361
 900 W. 5th Avenue, Suite 403
 Anchorage, Alaska, 99501
 907.272.3567
 191 E. Swanson Avenue, Suite 203
 Wasilla, Alaska 99554
 907.373.7503
 www.architectsalaska.com

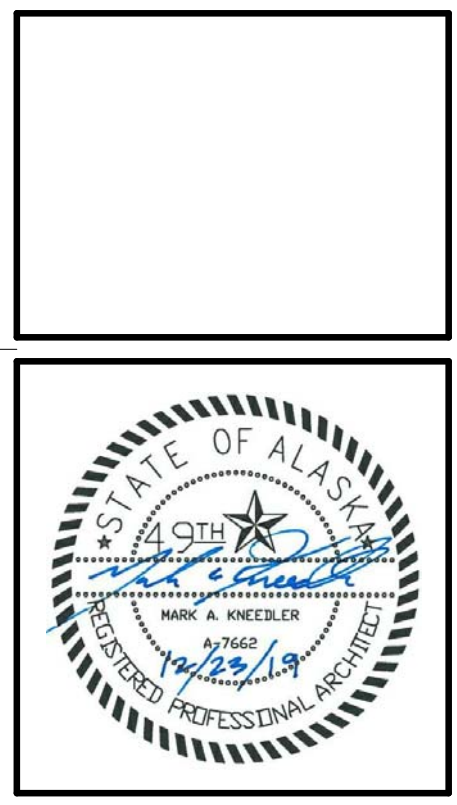

**YAKUTAT TLINGIT TRIBE
 YAKUTAT COMMUNITY
 HEALTH CLINIC
 YAKUTAT, ALASKA**

Revisions		
No.	Description	Date

Drawn by MM	Date 23 DEC 2019
Checked MM	Job No. 17046.01

Sheet Contents
 TYPICAL WALL SECTIONS AT
 MONOSLOPE

Sheet No.
A3.04

BIM: 360/17046.01 Yakutat Community Health Center/17046.01 YTT Yakutat Community Health Center.rvt
 Plot Date Time: 12/24/2019 10:39:23 AM

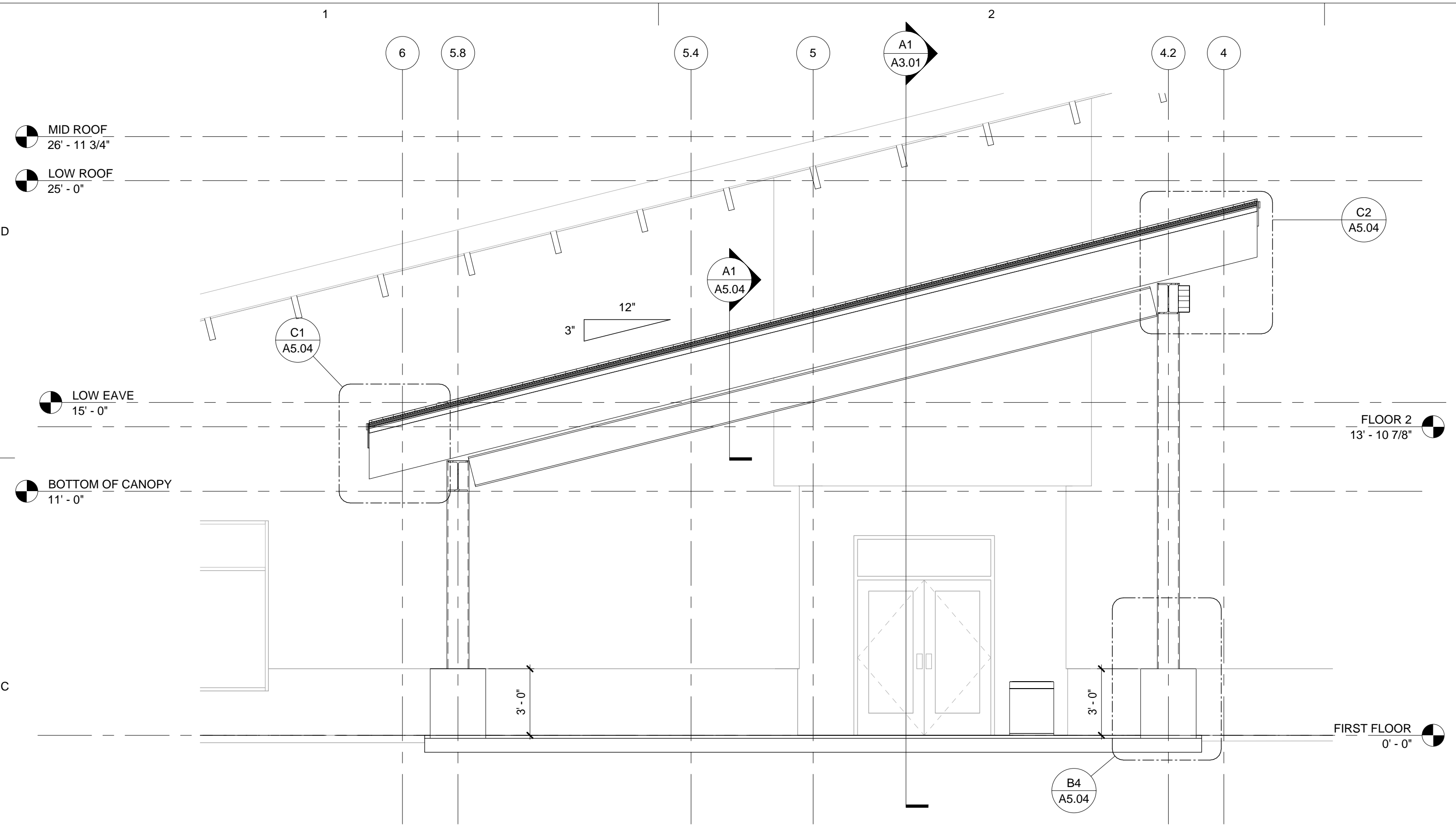

C1 ENTRY CANOPY SECTION
 A3.05 1/4" = 1'-0"

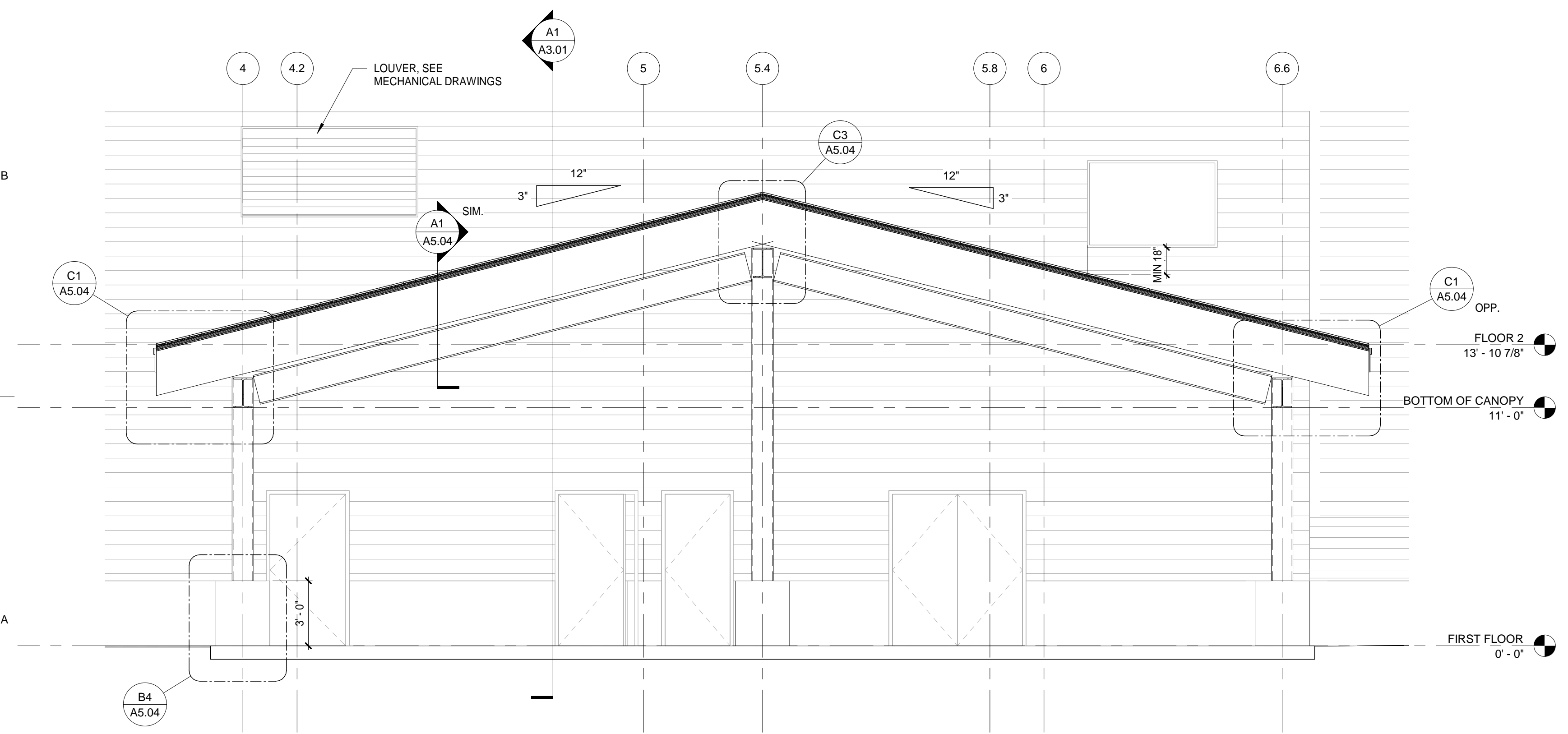

A1 REAR CANOPY SECTION
 A3.05 1/4" = 1'-0"

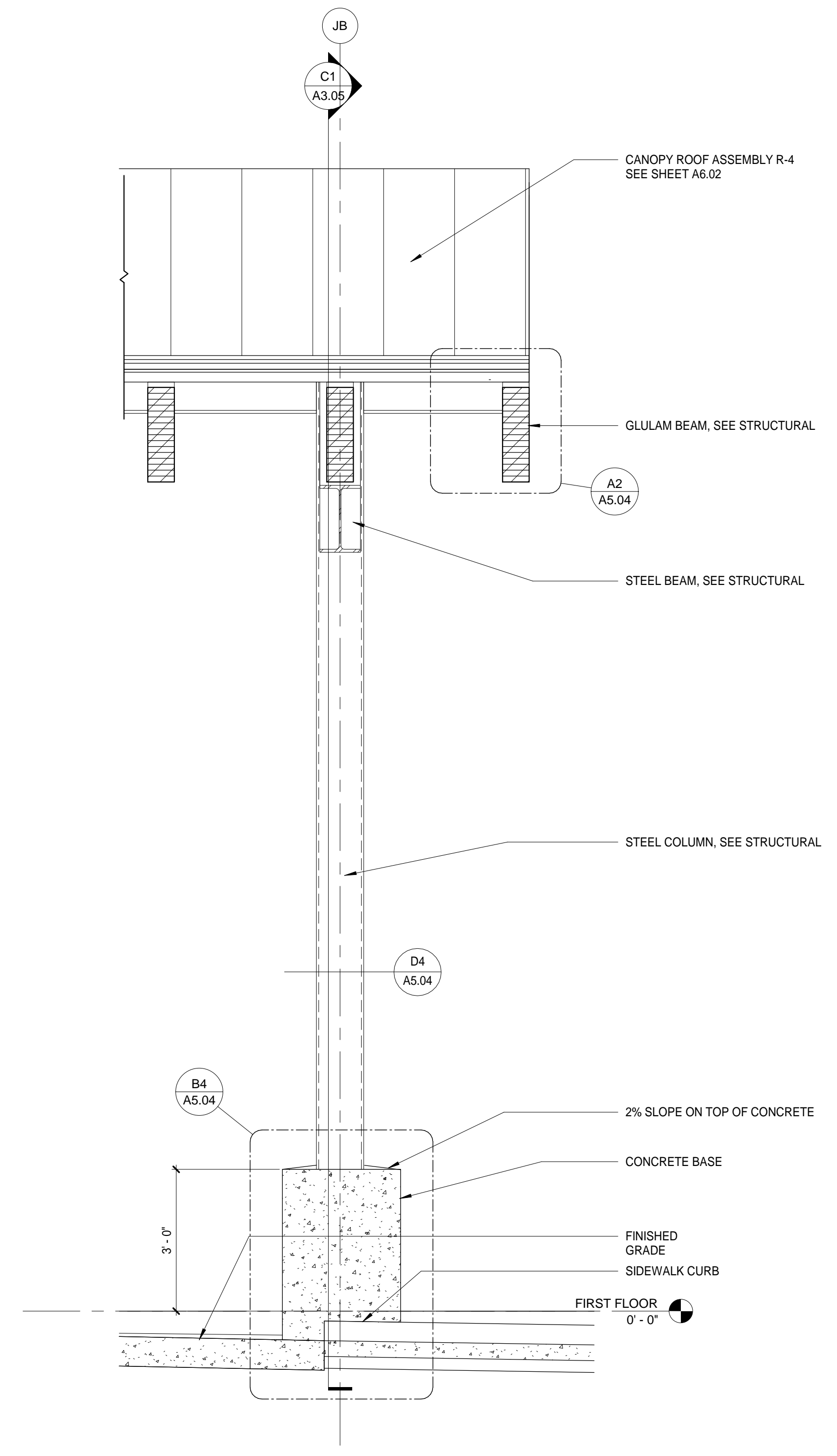

A3 SECTION AT CANOPY COLUMN
 A3.05 1/2" = 1'-0"



ARCHITECTS ALASKA
 AK Corp. Authorization AEC0361
 900 W. 5th Avenue, Suite 403
 Anchorage, Alaska, 99501
 907.272.3567
 191 E. Swanson Avenue, Suite 203
 Wasilla, Alaska 99554
 907.373.7503
 www.architectsaleska.com



YAKUTAT TLINGIT TRIBE
YAKUTAT COMMUNITY
HEALTH CLINIC
YAKUTAT, ALASKA

Revisions		
No.	Description	Date

Drawn by MM	Date 23 DEC 2019
Checked MM	Job No. 17046.01

Sheet Contents
 BUILDING SECTIONS @
 CANOPIES

Sheet No.
A3.05

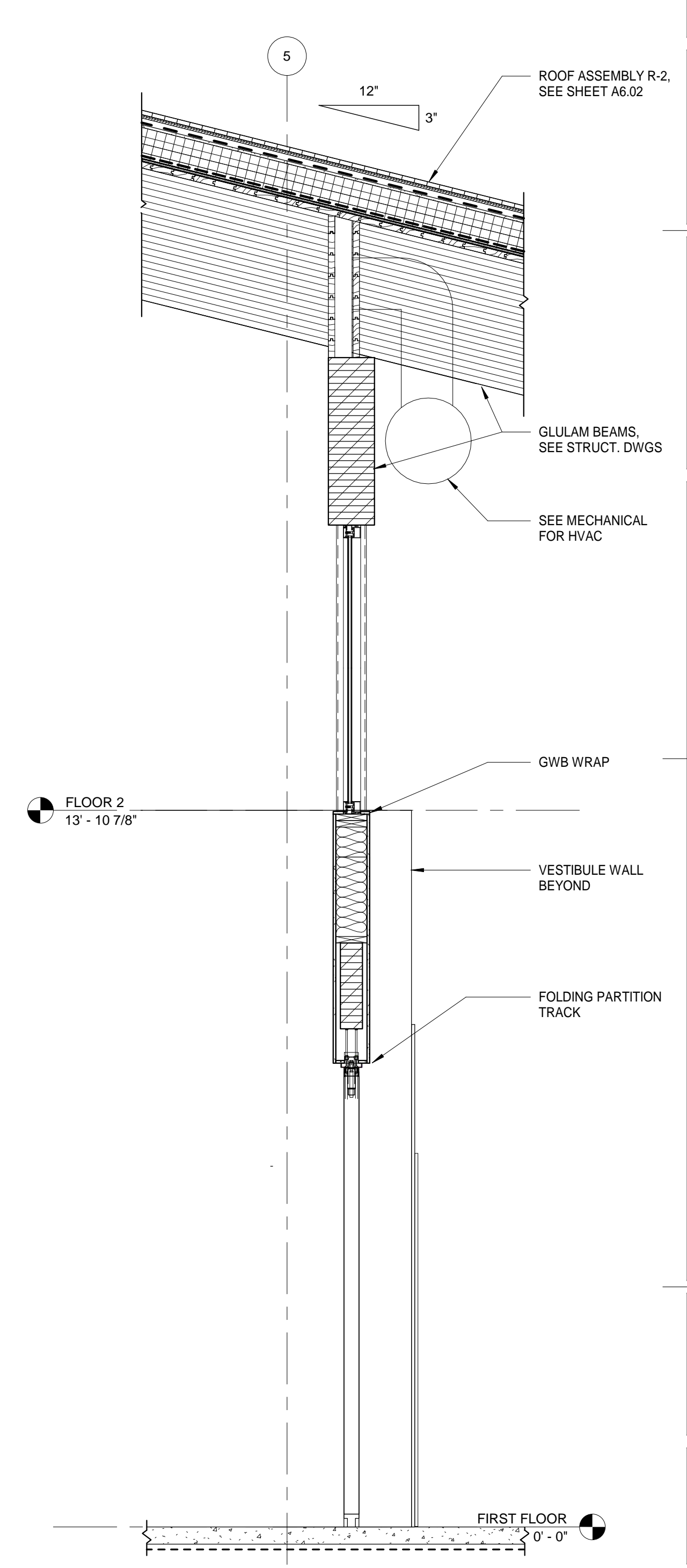
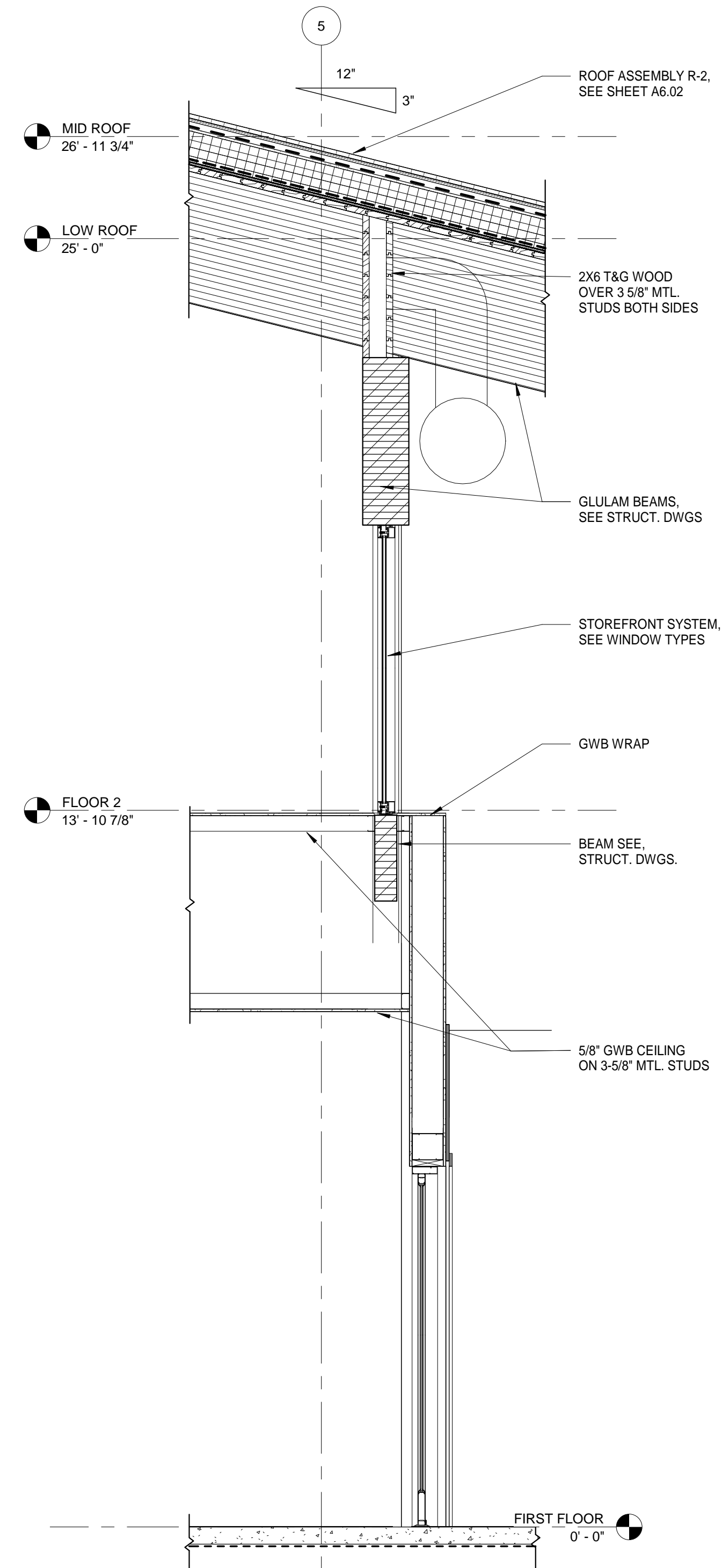
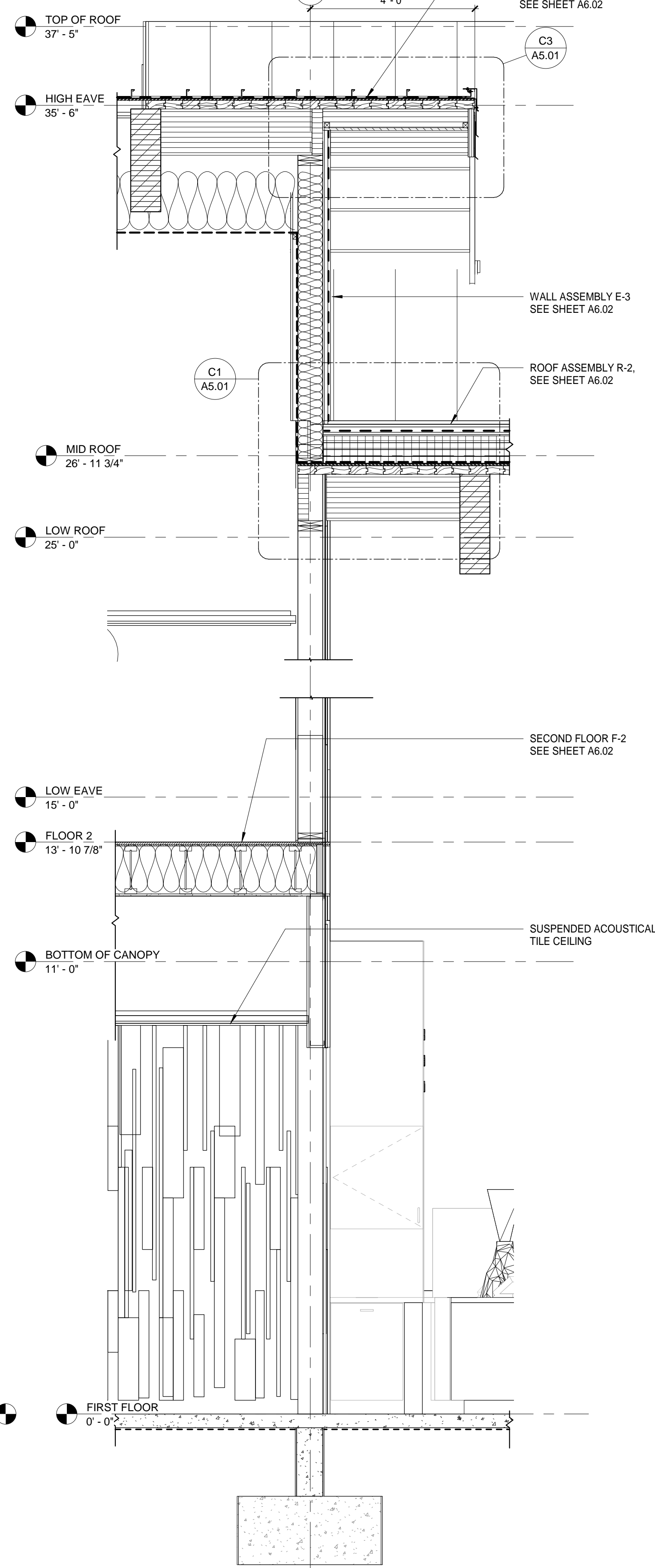
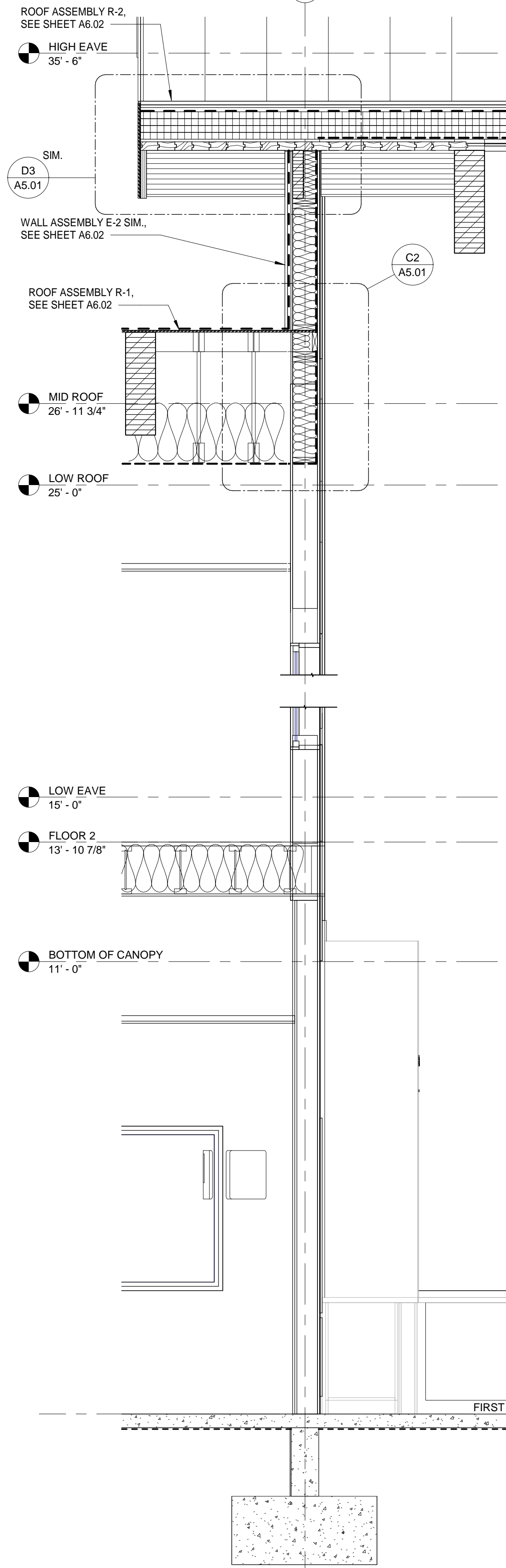

A1
A3.06 GRID-H SECTION 2
1/2" = 1'-0"

A2
A3.06 GRID-H SECT
1/2" = 1'-0"

A3
A3.06 LOBBY PARTITION WALL AT VESTIBULE
1/2" = 1'-0"

A4
A3.06 LOBBY PARTITON WALL
1/2" = 1'-0"



ARCHITECTS ALASKA
AK Corp. Authorization AEC0361
900 W. 5th Avenue, Suite 403
Anchorage, Alaska, 99501
907.272.3567
191 E. Swanson Avenue, Suite 203
Wasilla, Alaska 99654
907.373.7503
www.architectsaleska.com



YAKUTAT TLINGIT TRIBE
YAKUTAT COMMUNITY HEALTH CLINIC
YAKUTAT, ALASKA

Revisions		
No.	Description	Date

Drawn by MM	Date 23 DEC 2019
Checked MM	Job No. 17046.01

Sheet Contents
INTERIOR WALL SECTIONS

Sheet No.
A3.06

BIM: 360/17046.01 Yakutat Community Health Center/17046.01 YTT Yakutat Community Health Center.rvt
 Plot Date Time: 12/24/2019 10:39:37 AM

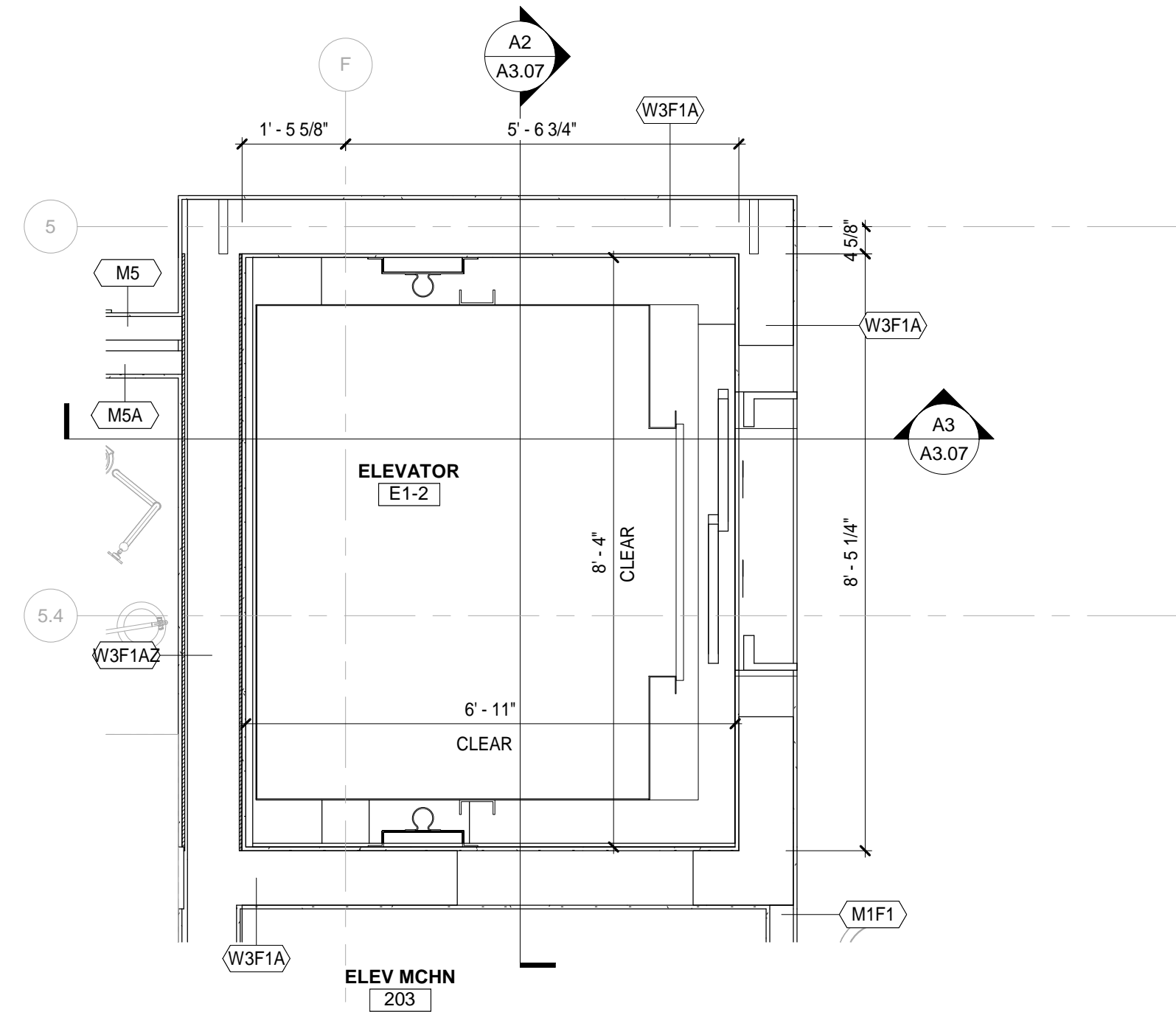

ELEVATOR SECOND FLOOR
 C1
 A3.07 1/2" = 1'-0"

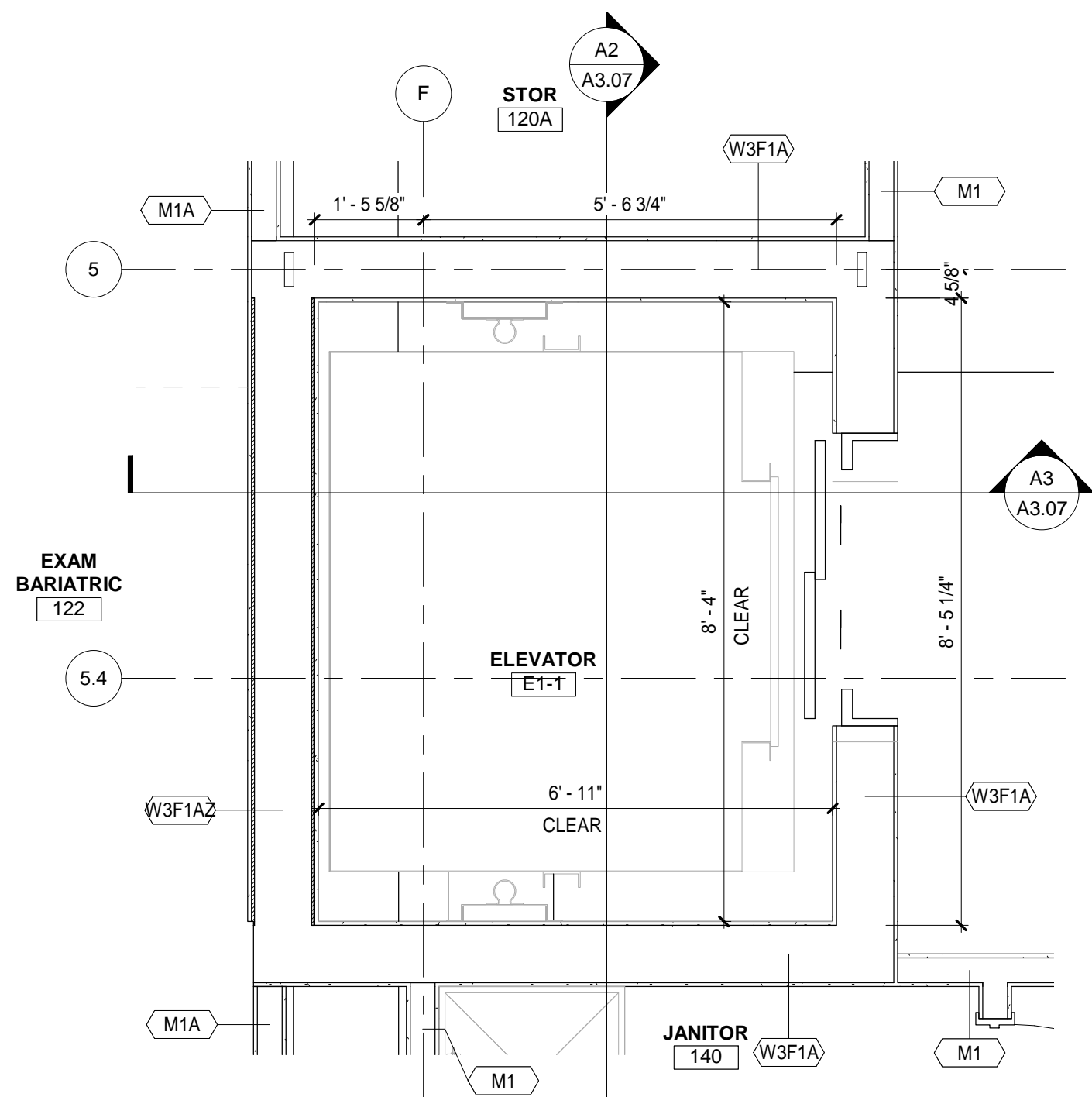

ELEVATOR FIRST FLOOR
 A1
 A3.07 1/2" = 1'-0"

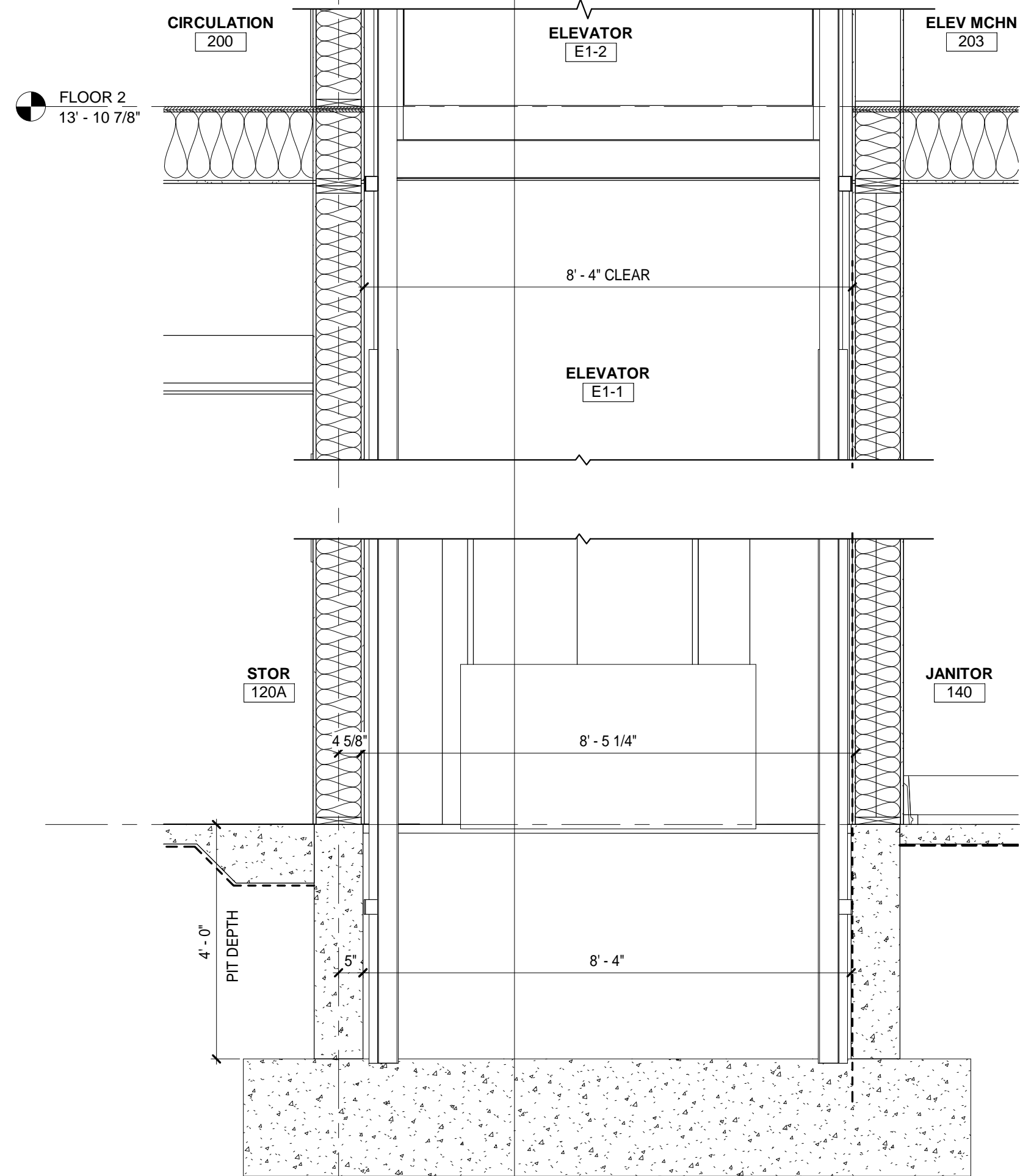

ELEVATOR SECTION
 A2
 A3.07 1/2" = 1'-0"

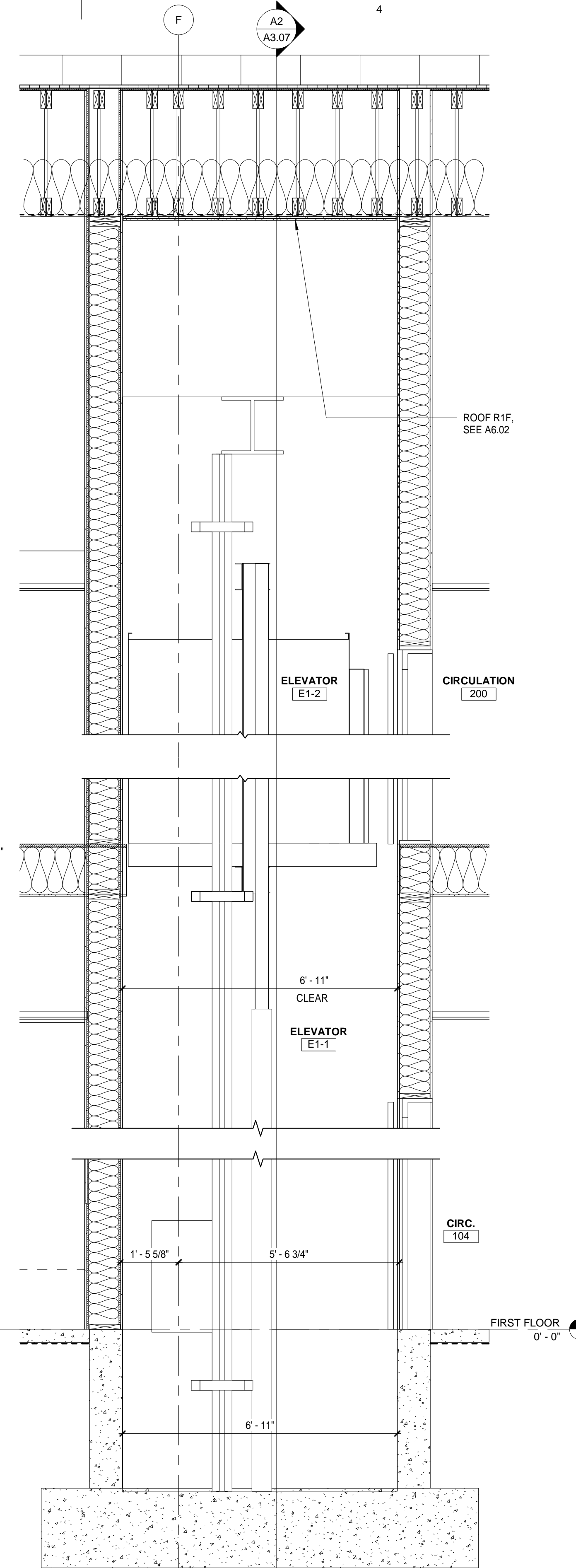

ELEVATOR SECTION 2
 A3
 A3.07 1/2" = 1'-0"



ARCHITECTS ALASKA
 AK Corp. Authorization AEC0361
 900 W. 5th Avenue, Suite 403
 Anchorage, Alaska, 99501
 907.272.3567
 191 E. Swanson Avenue, Suite 203
 Wasilla, Alaska 99554
 907.373.7503
 www.architectsaleska.com



YAKUTAT TLINGIT TRIBE
YAKUTAT COMMUNITY
HEALTH CLINIC
YAKUTAT, ALASKA

Revisions		
No.	Description	Date

Drawn by MM	Date 23 DEC 2019
Checked by MM	Job No. 17046.01

Sheet Contents
 ELEVATOR SECTIONS

Sheet No.
A3.07

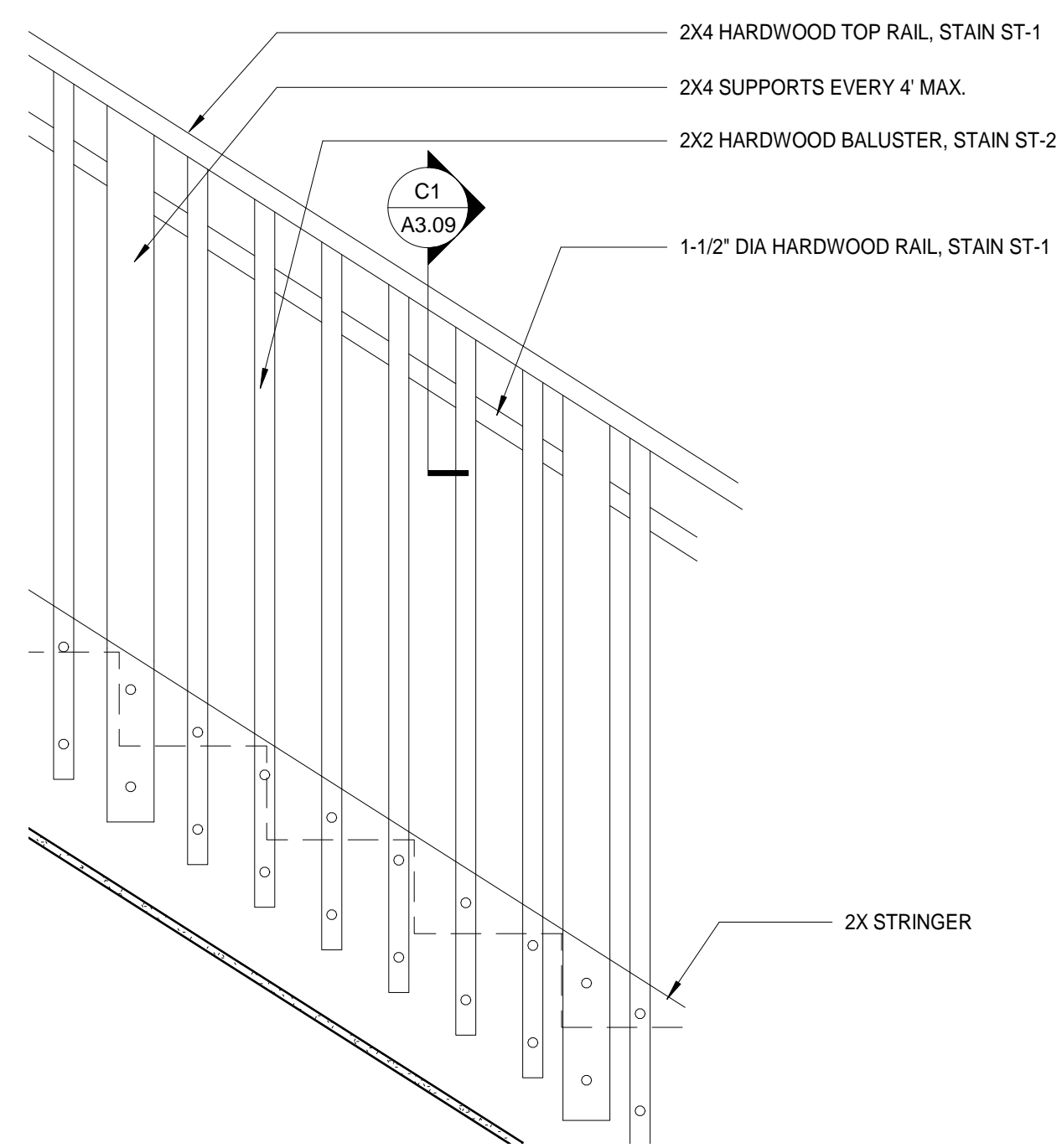

C1
A3.08
TYPICAL HANDRAIL ELEVATION
1" = 1'-0"

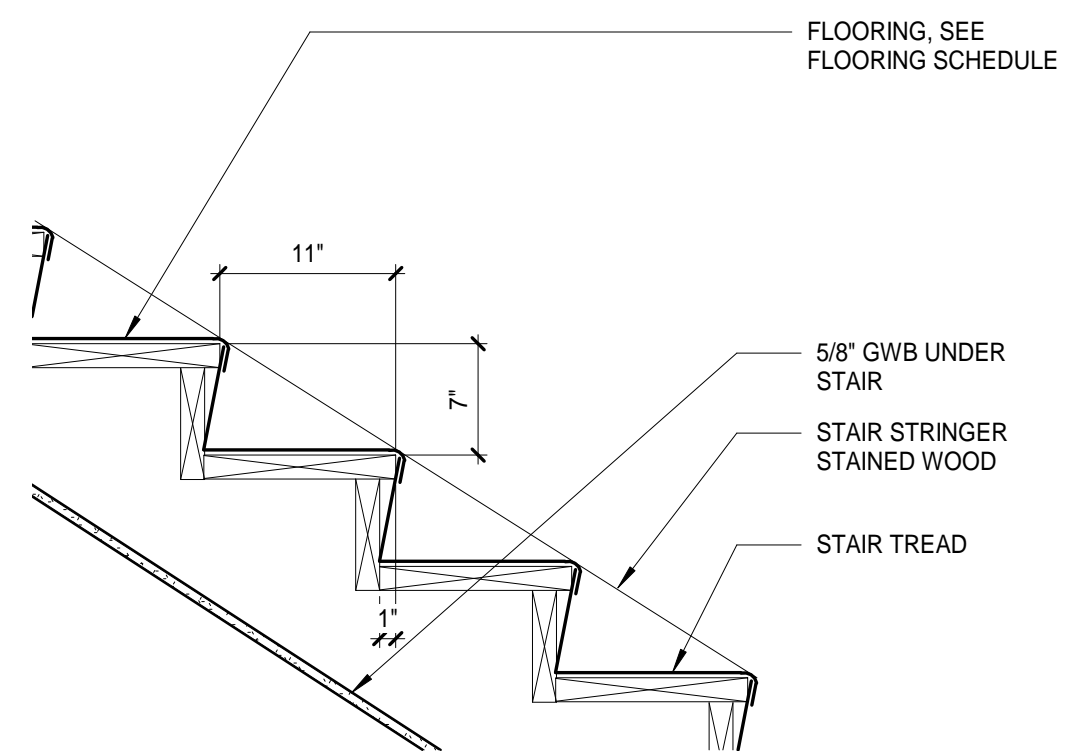

C2
A3.08
TYPICAL STAIR SECTION
1" = 1'-0"

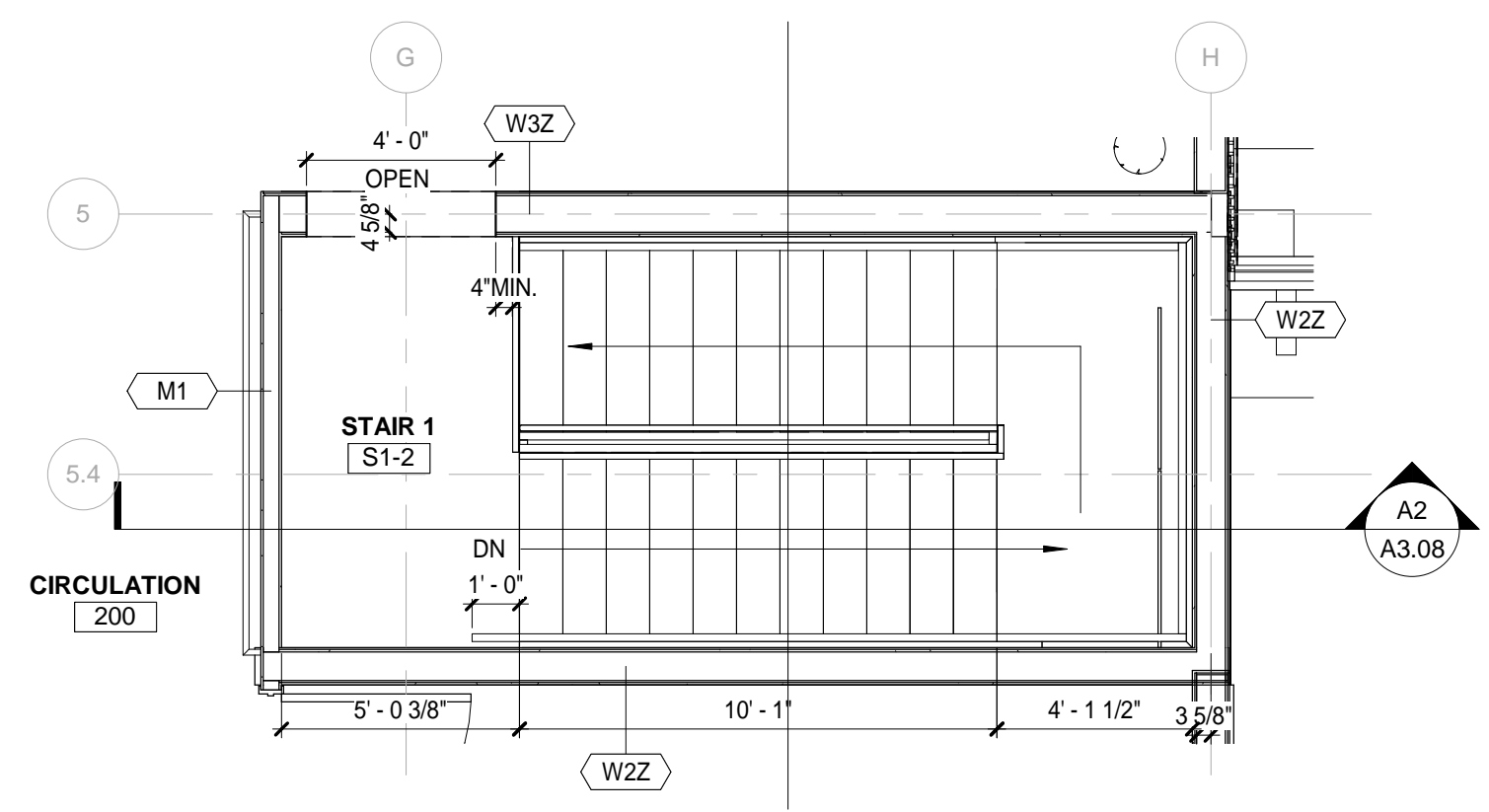

B1
A3.08
STAIR 1 SECOND FLOOR
1/4" = 1'-0"

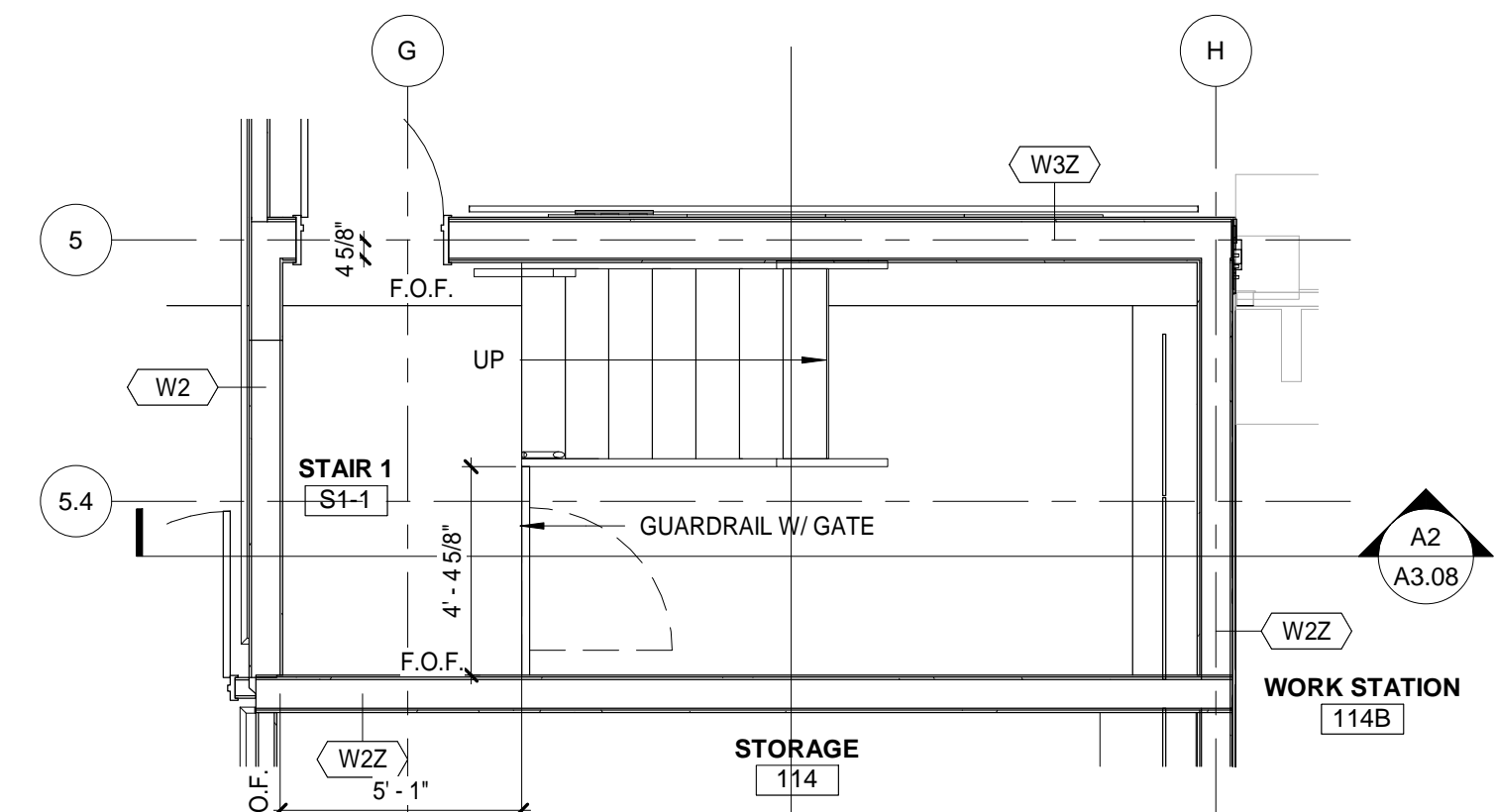

A1
A3.08
STAIR 1 FIRST FLOOR
1/4" = 1'-0"

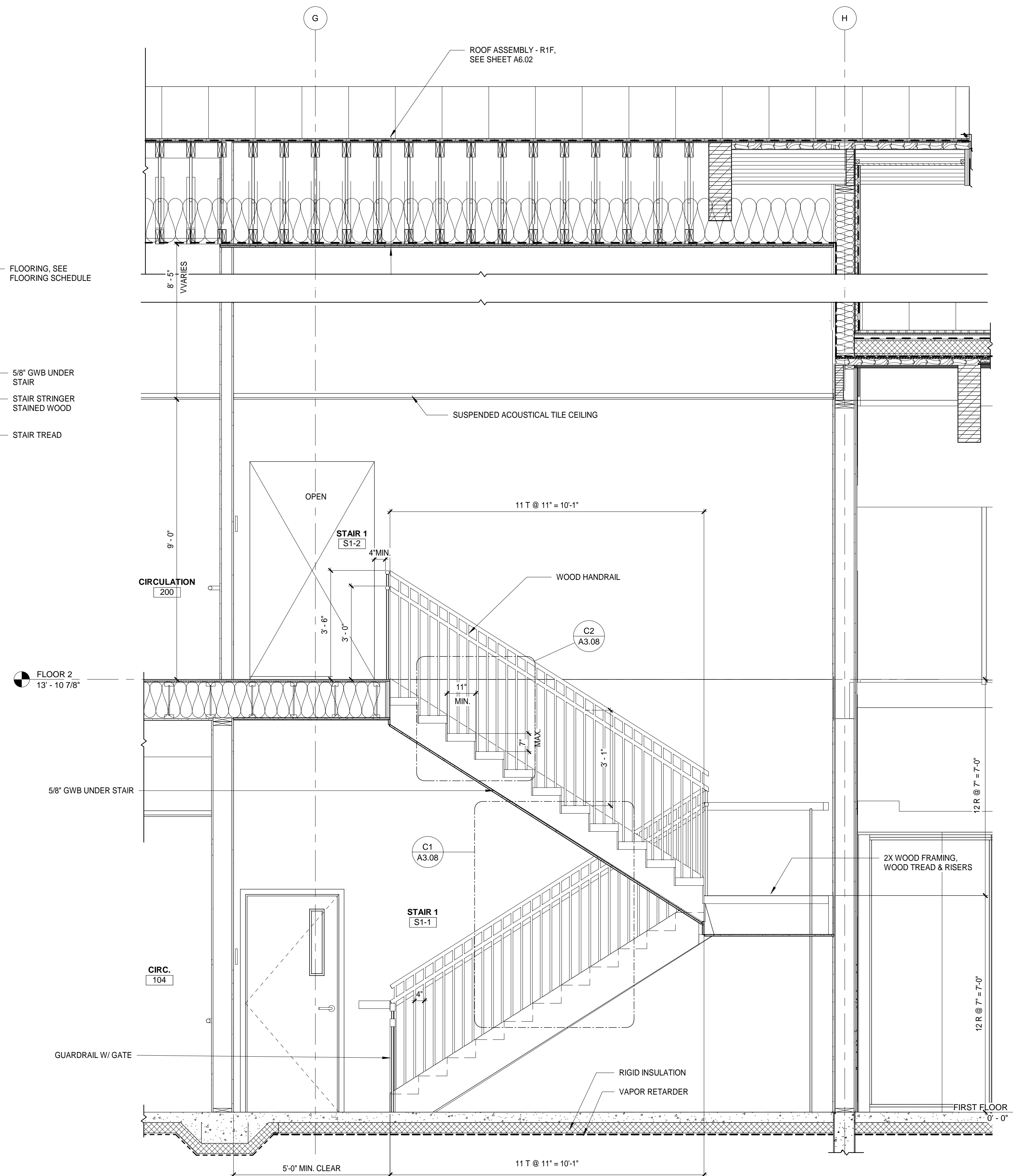

A2
A3.08
STAIR SECTION
1/2" = 1'-0"

**YAKUTAT TLINGIT TRIBE
YAKUTAT COMMUNITY
HEALTH CLINIC
YAKUTAT, ALASKA**

No.	Description	Date

Drawn by MM	Date 23 DEC 2019
Checked MM	Job No. 17046.01

Sheet Contents
STAIR SECTIONS

Sheet No.
A3.08

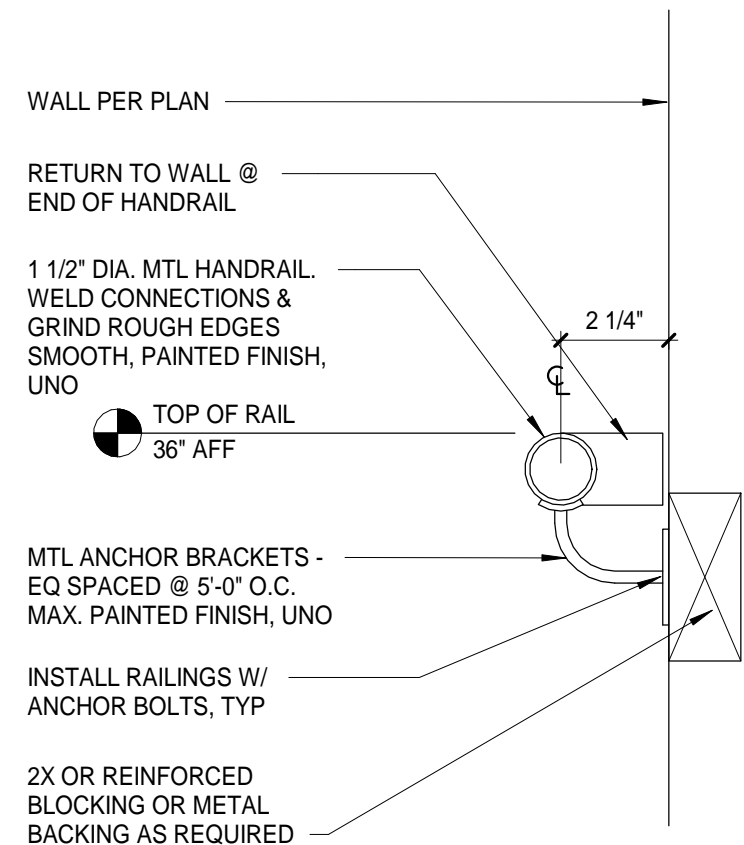

C1 HANDRAIL DETAIL
3" = 1'-0"

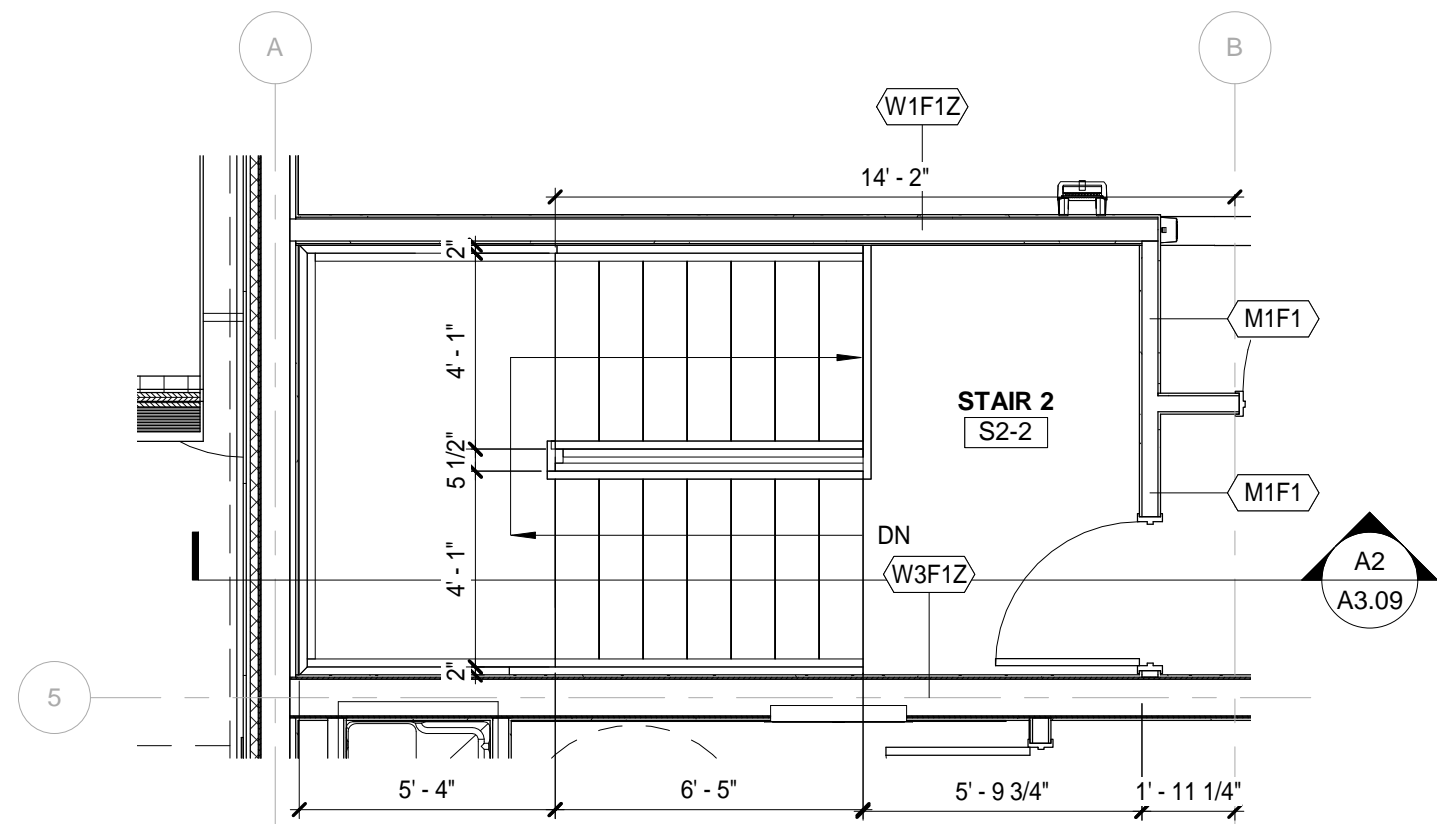

B1 STAIR 2 SECOND FLOOR
1/4" = 1'-0"

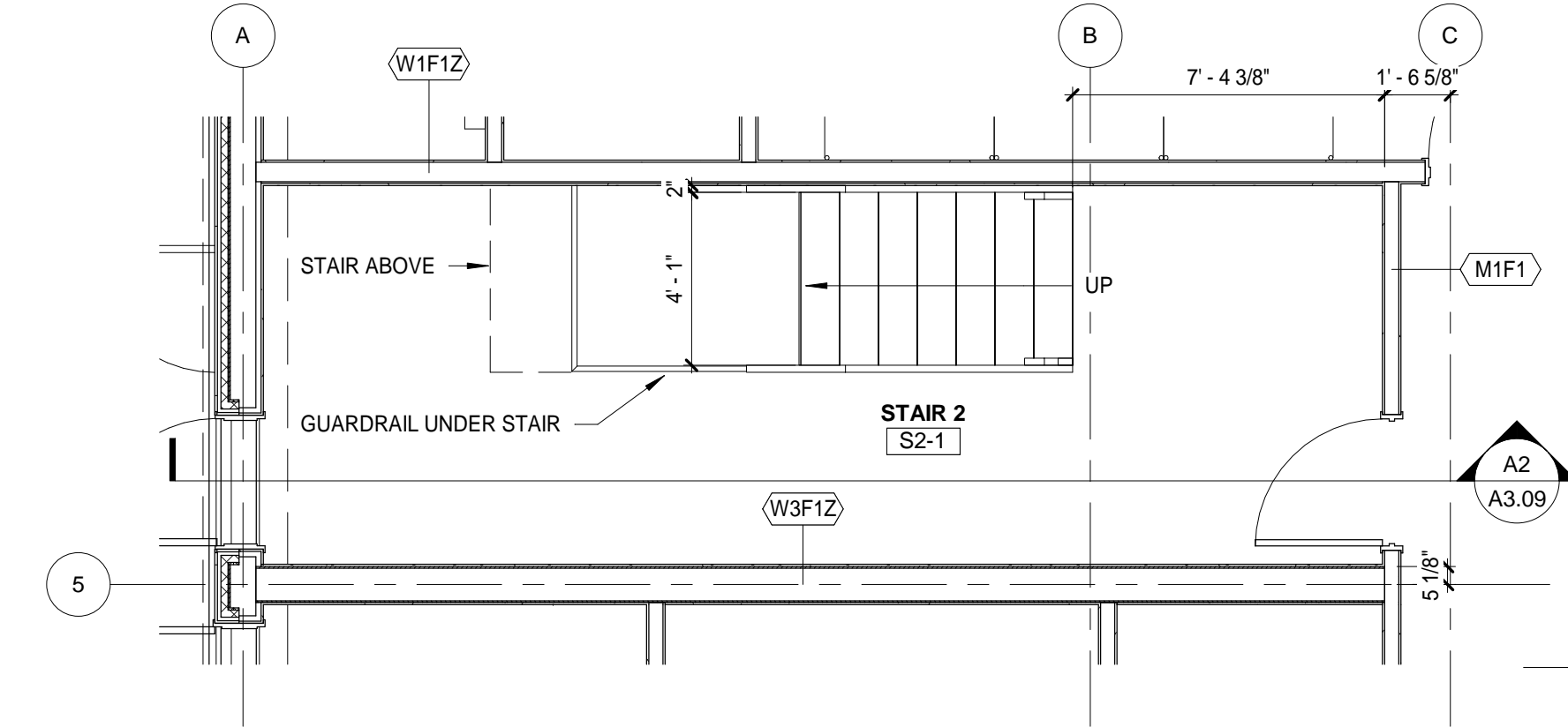

A1 STAIR 2 FIRST FLOOR
1/4" = 1'-0"

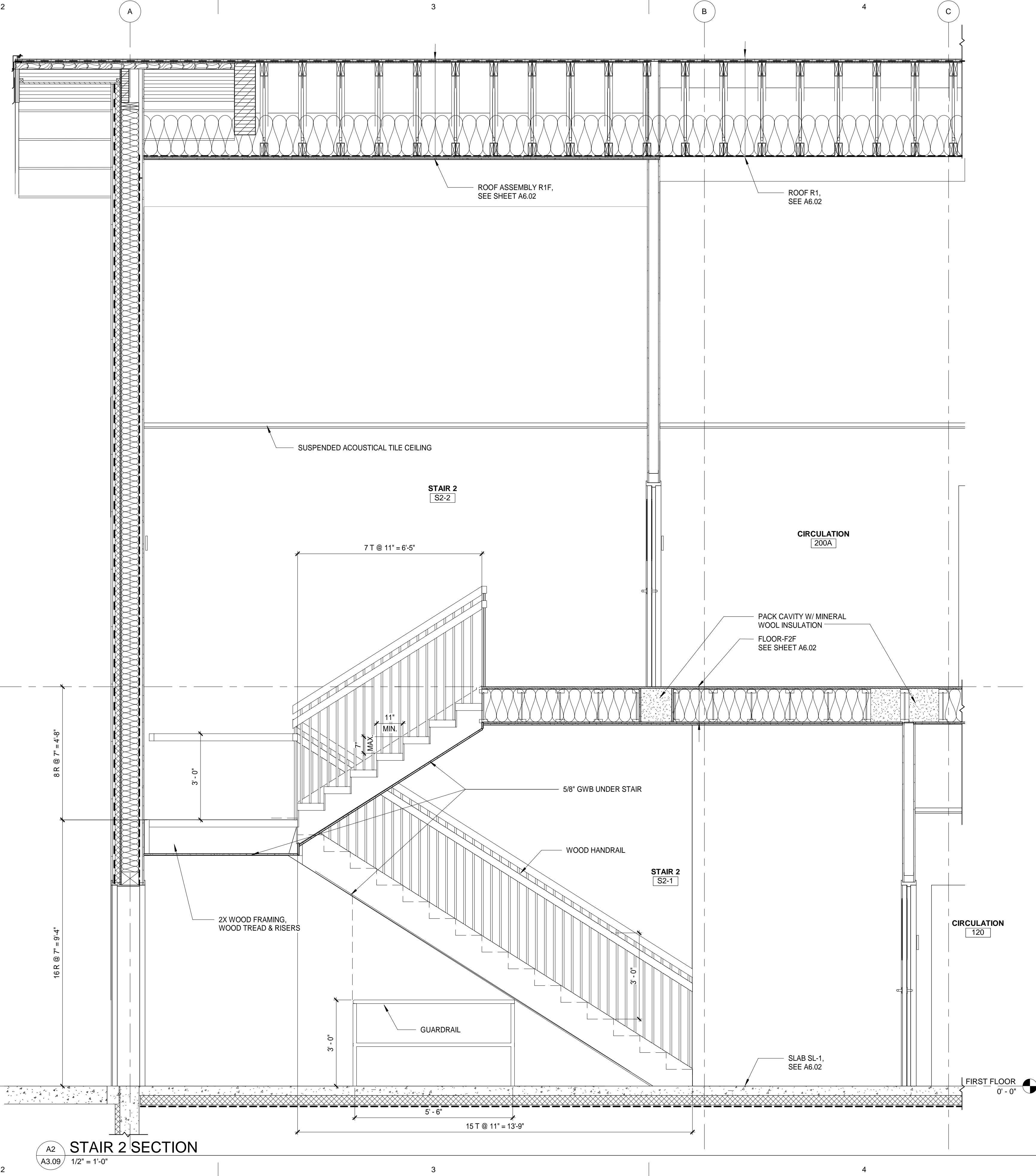

A2 STAIR 2 SECTION
1/2" = 1'-0"



ARCHITECTS ALASKA
AK Corp. Authorization AEC0361
900 W. 5th Avenue, Suite 403
Anchorage, Alaska, 99501
907.272.3567
191 E. Swanson Avenue, Suite 203
Wasilla, Alaska 99554
907.373.7503
www.architectsaleska.com



**YAKUTAT TLINGIT TRIBE
YAKUTAT COMMUNITY
HEALTH CLINIC
YAKUTAT, ALASKA**

No.	Description	Date

Drawn by MM	Date 23 DEC 2019
Checked MM	Job No. 17046.01

Sheet Contents
STAIR SECTIONS

Sheet No.
A3.09

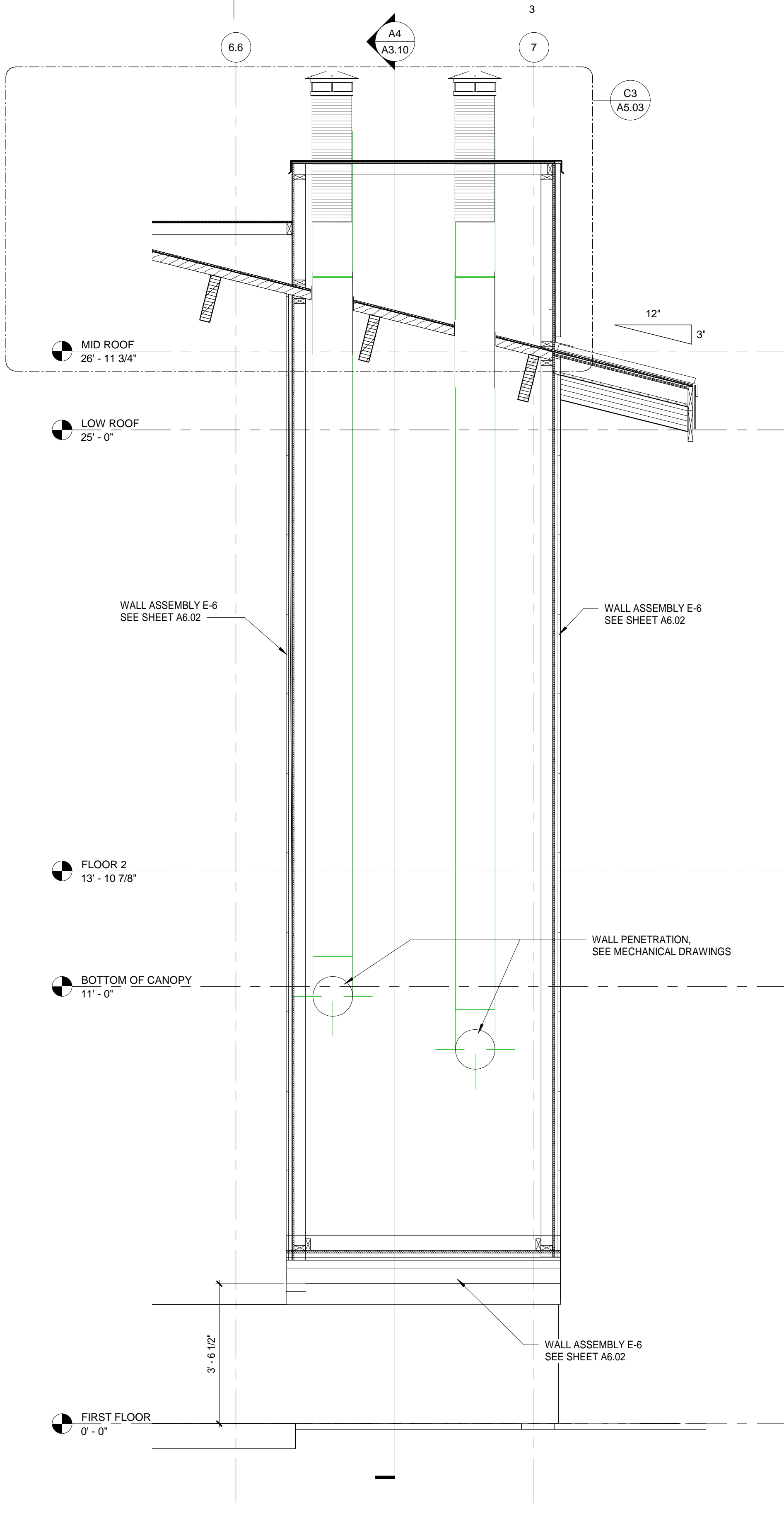

A3
A3.10
MECHANICAL CHASE SECTION THROUGH EAVE
1/2" = 1'-0"

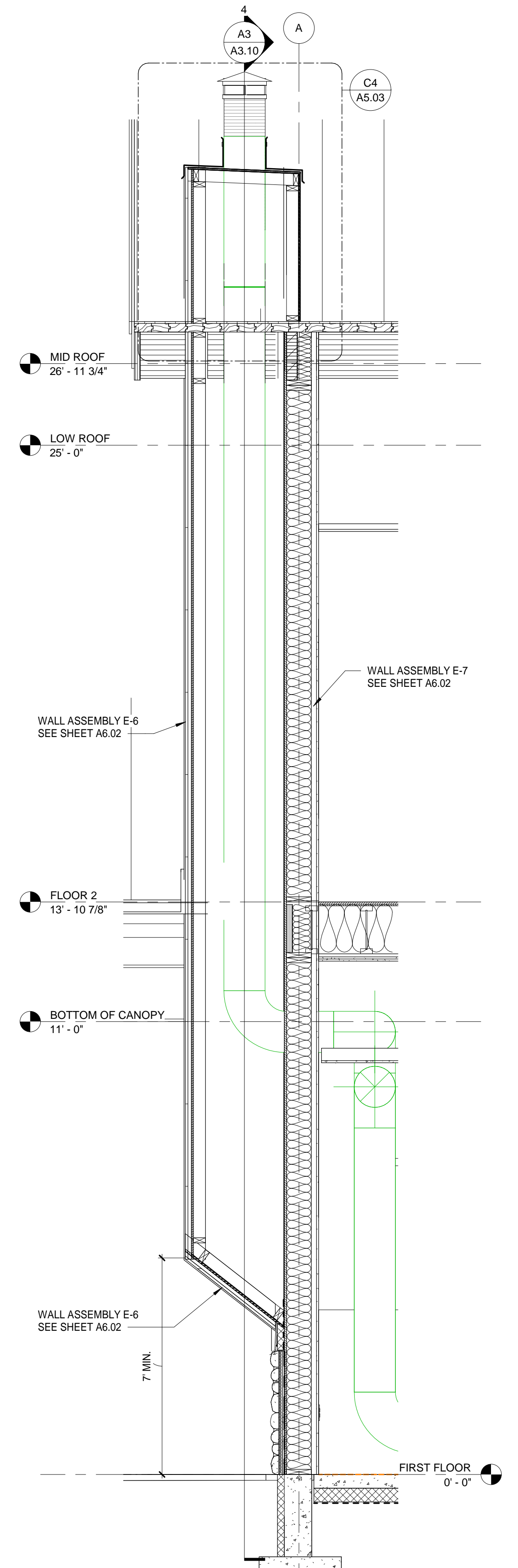

A4
A3.10
MECHANICAL CHASE SECTION
1/2" = 1'-0"

Architects Alaska.
 ARCHITECTS ALASKA
 AK Corp. Authorization AEC0361
 900 W. 5th Avenue, Suite 403
 Anchorage, Alaska, 99501
 907.272.3567
 191 E. Swanson Avenue, Suite 203
 Wasilla, Alaska 99554
 907.373.7503
 www.architectsaleska.com

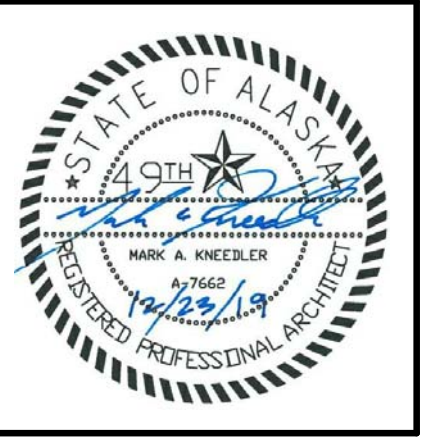

YAKUTAT TLINGIT TRIBE
**YAKUTAT COMMUNITY
 HEALTH CLINIC**
 YAKUTAT, ALASKA

Revisions		
No.	Description	Date

Drawn by MM	Date 23 DEC 2019
Checked MM	Job No. 17046.01

Sheet Contents
 EXT CHASE WALL SECTIONS

Sheet No.
A3.10

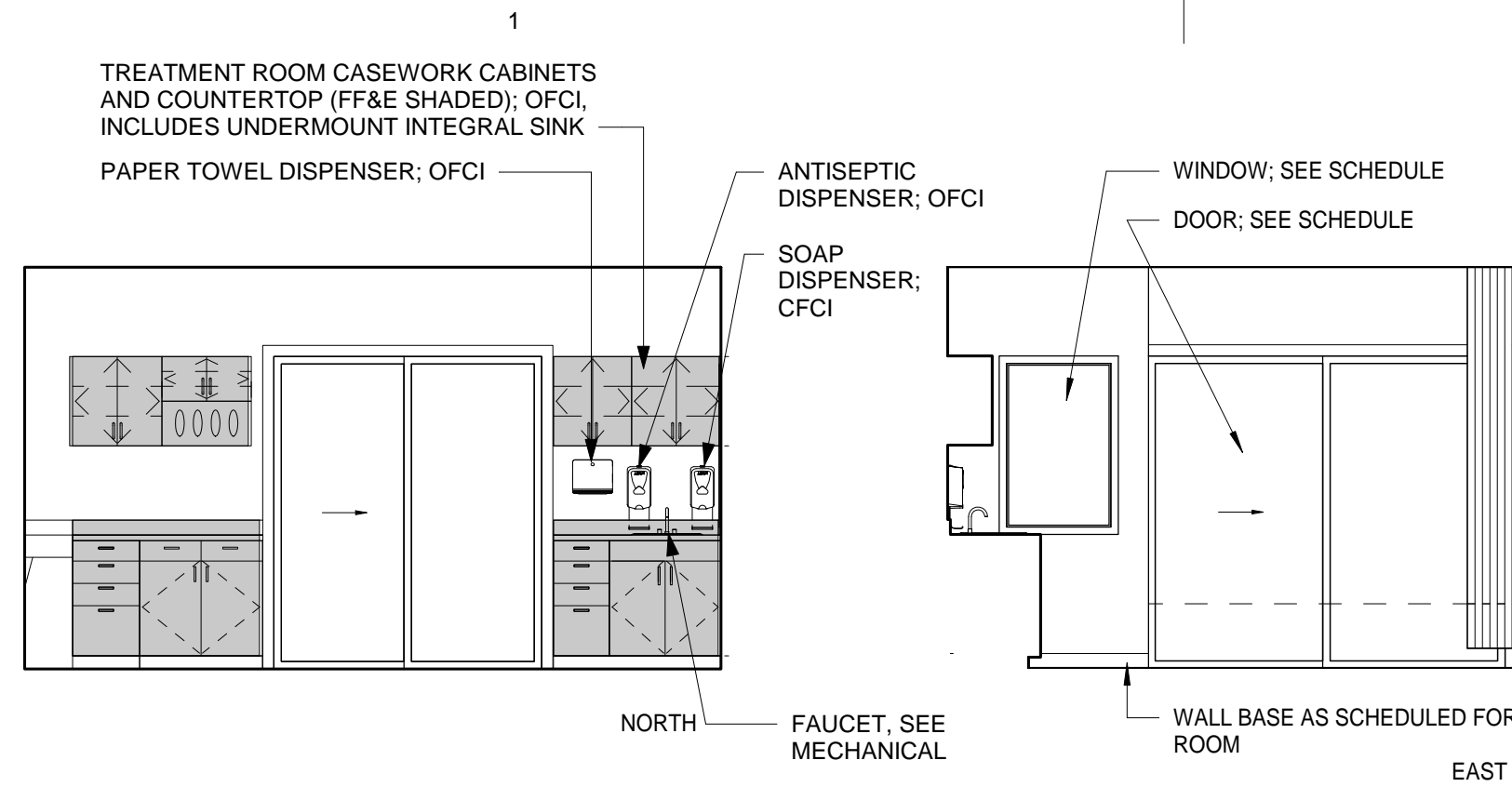

D1 TREATMENT 145 (TREATMENT 147 SIM, OPP)
A4.01 1/4" = 1'-0"

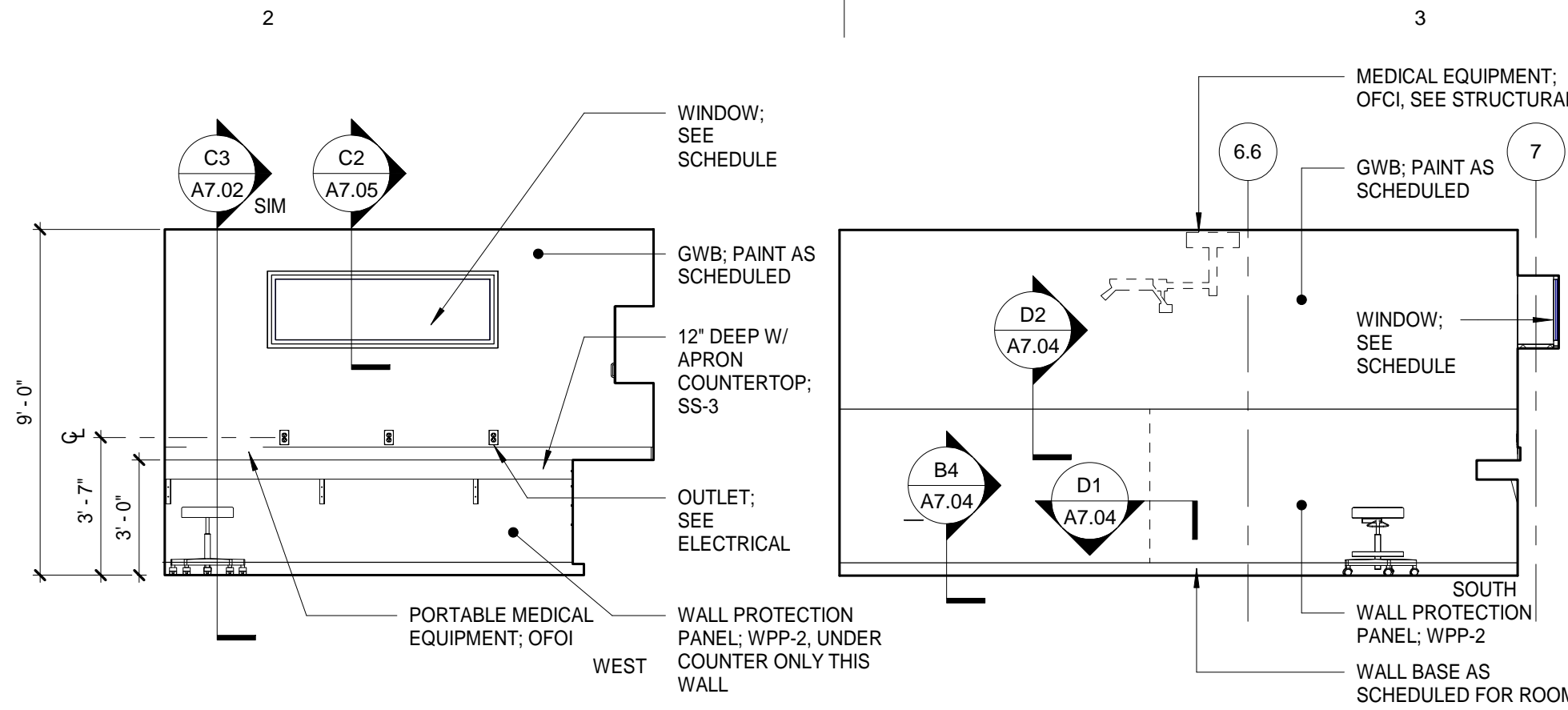

D4 LAUNDRY 150-152 EAST
A4.01 1/4" = 1'-0"

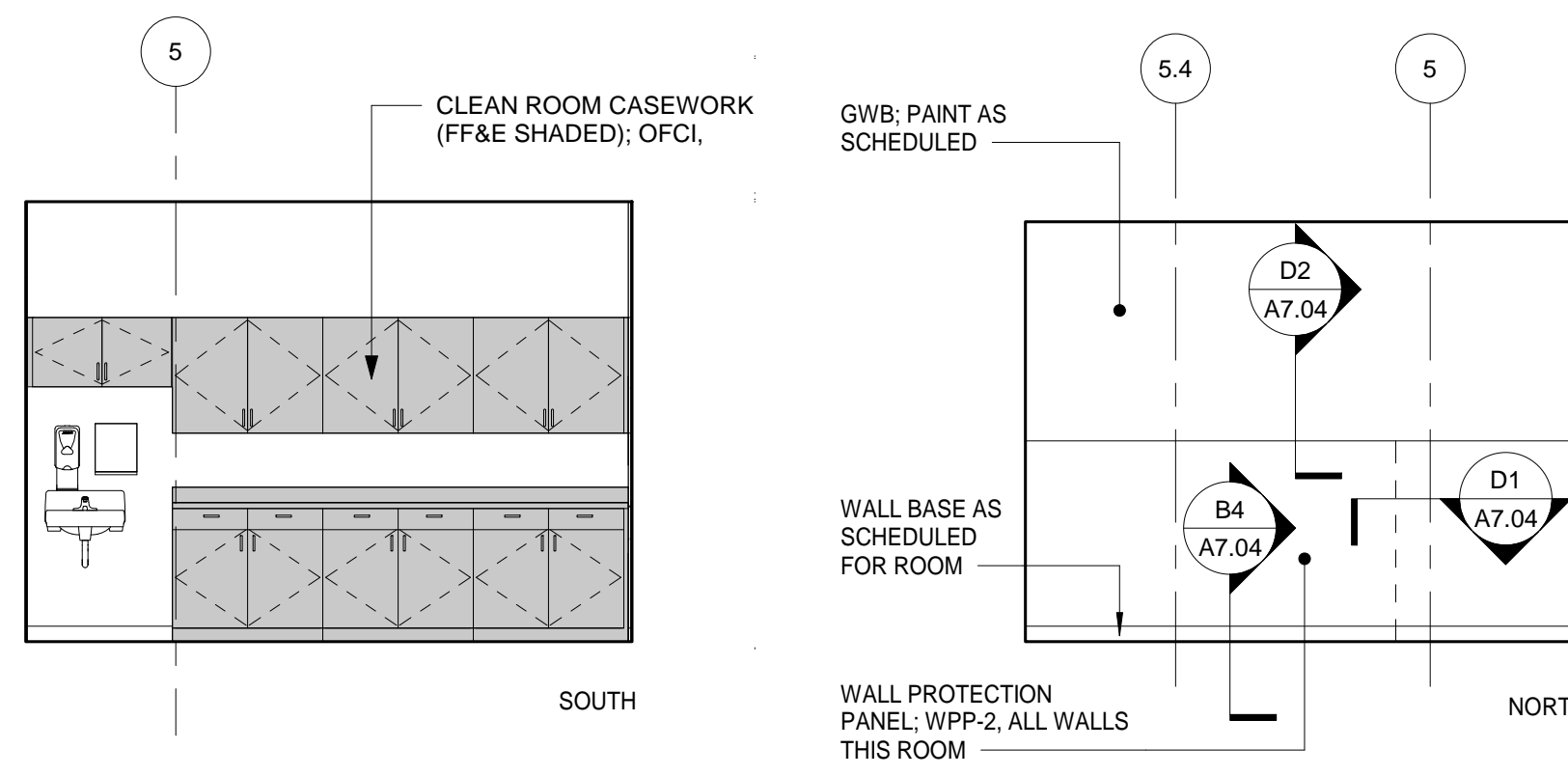

C1 CLEAN 134
A4.01 1/4" = 1'-0"

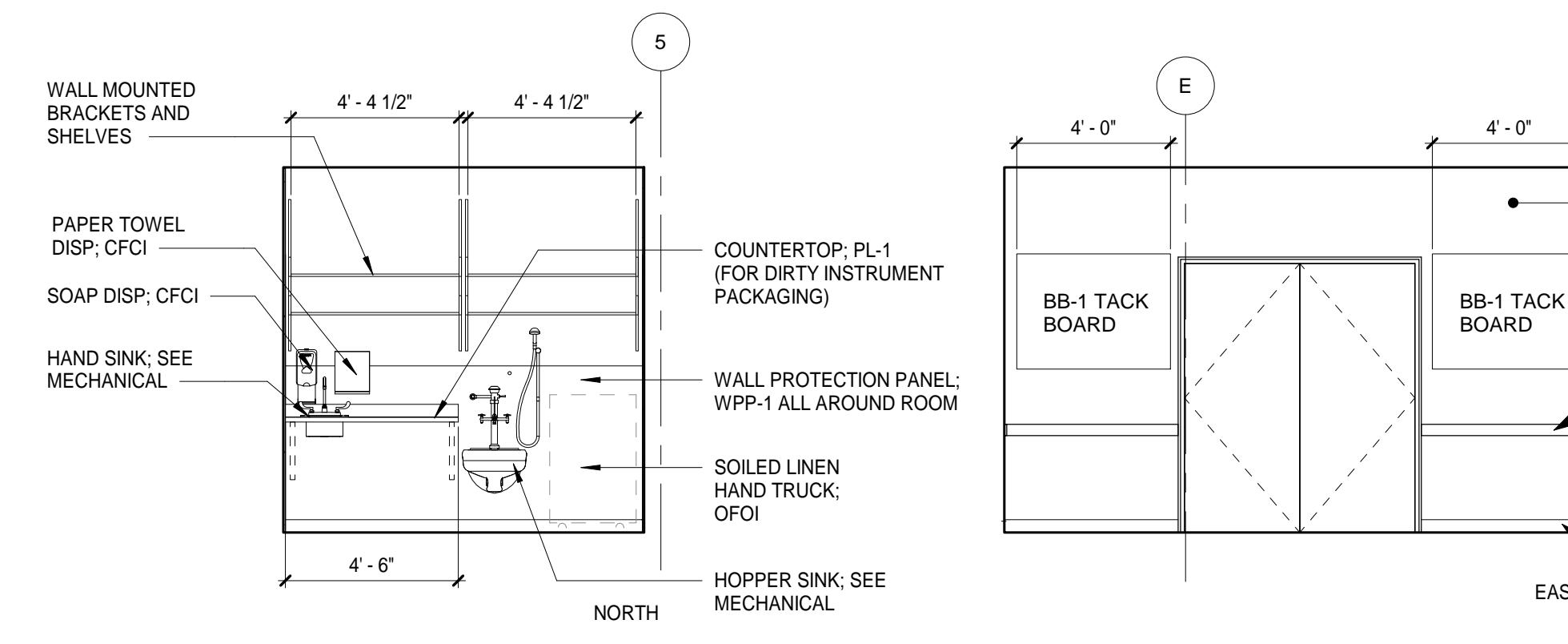

C2 SOILED UTILITY 138
A4.01 1/4" = 1'-0"

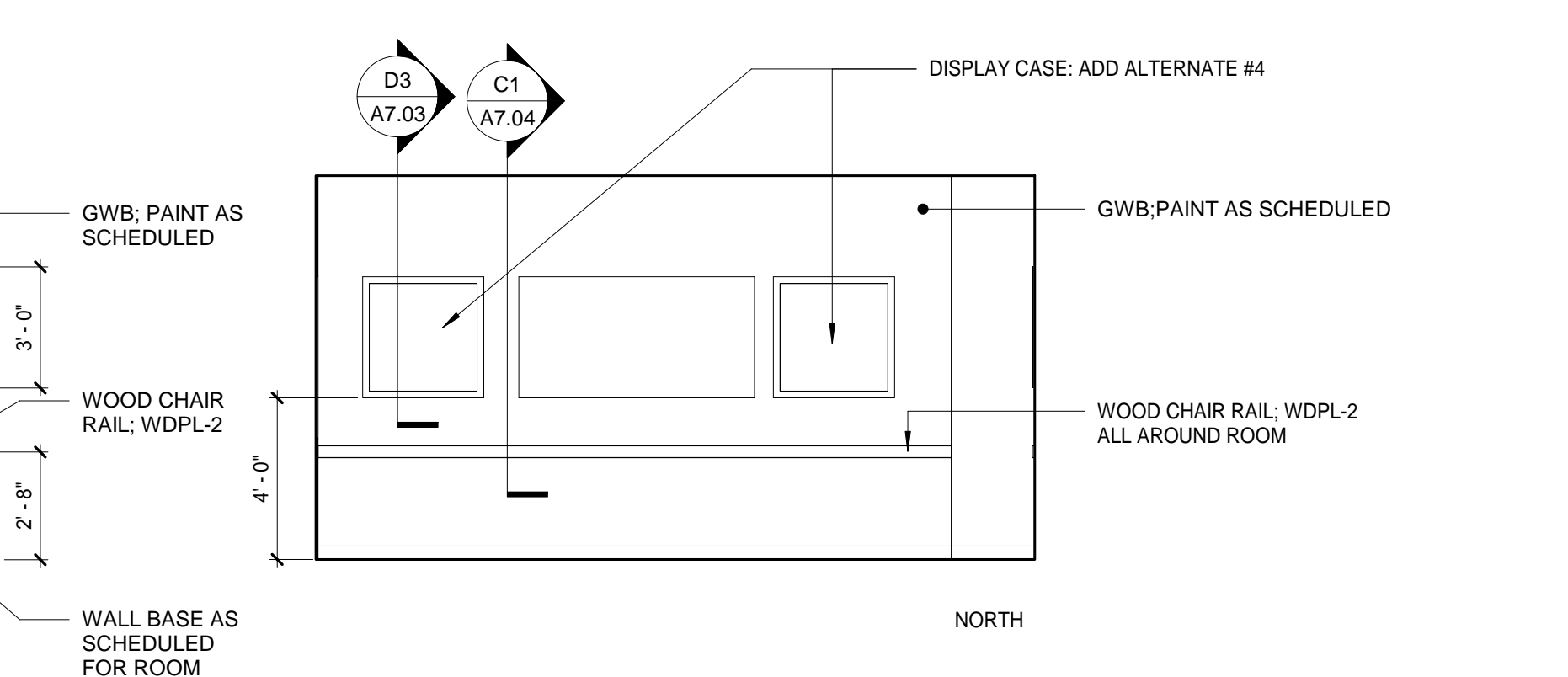

C3 GROUP CONFERENCE 143
A4.01 1/4" = 1'-0"

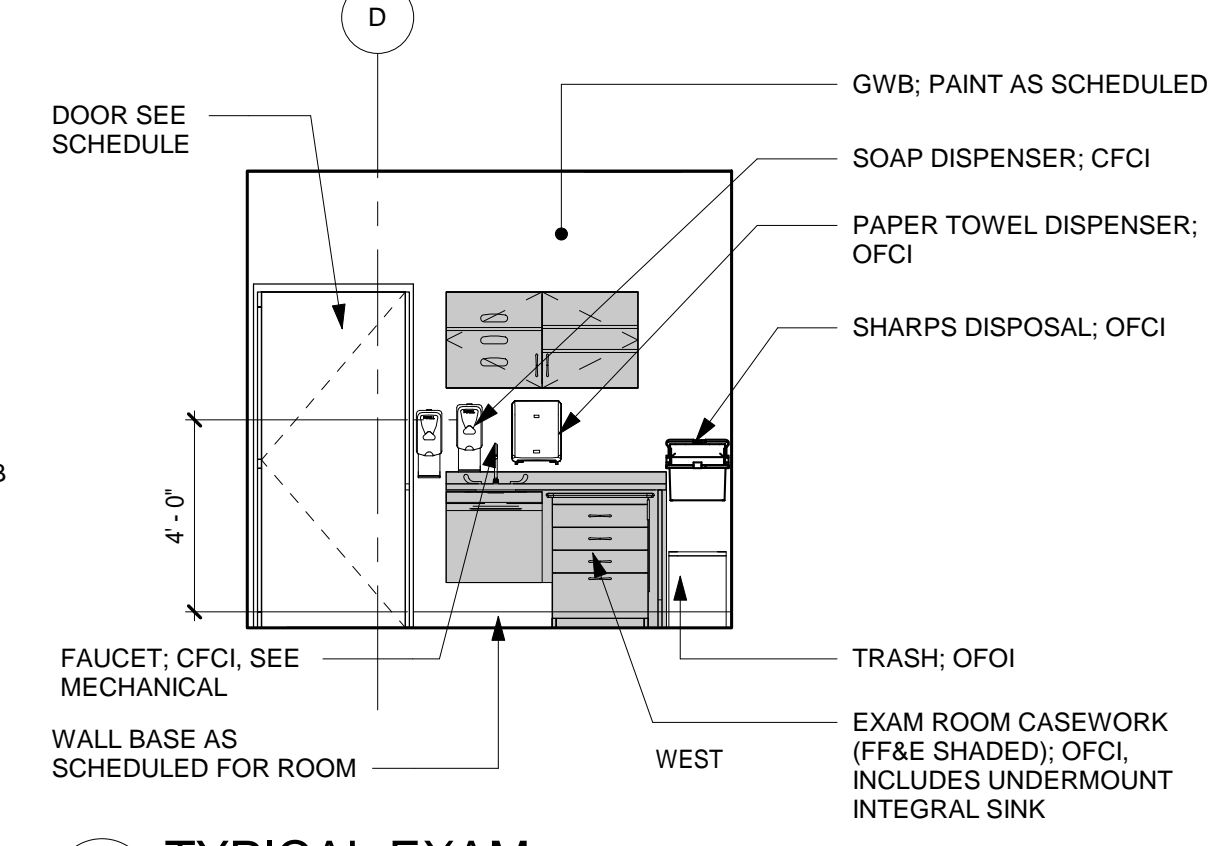

B1 TYPICAL EXAM
A4.01 1/4" = 1'-0"

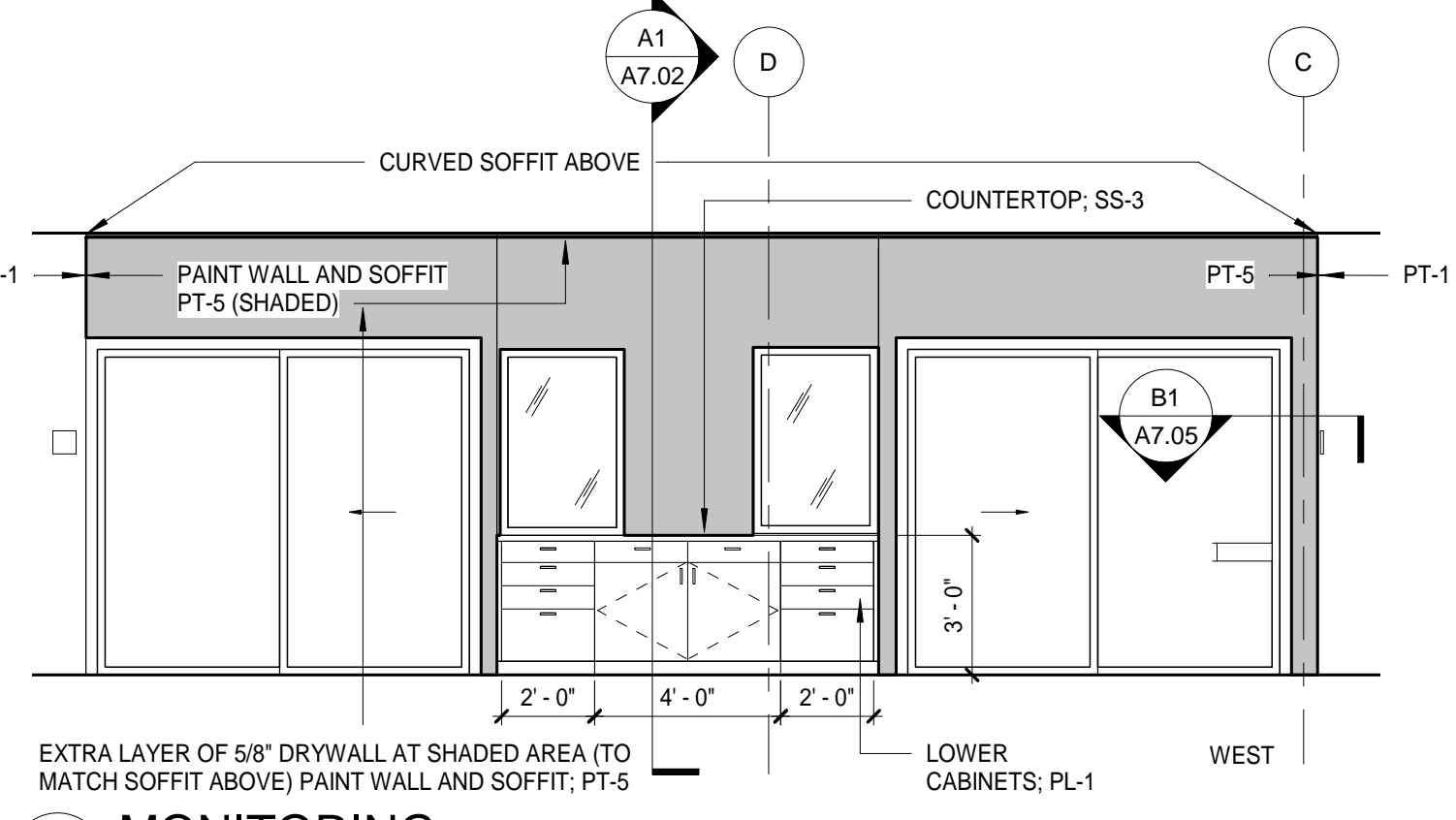

B2 MONITORING
A4.01 1/4" = 1'-0"

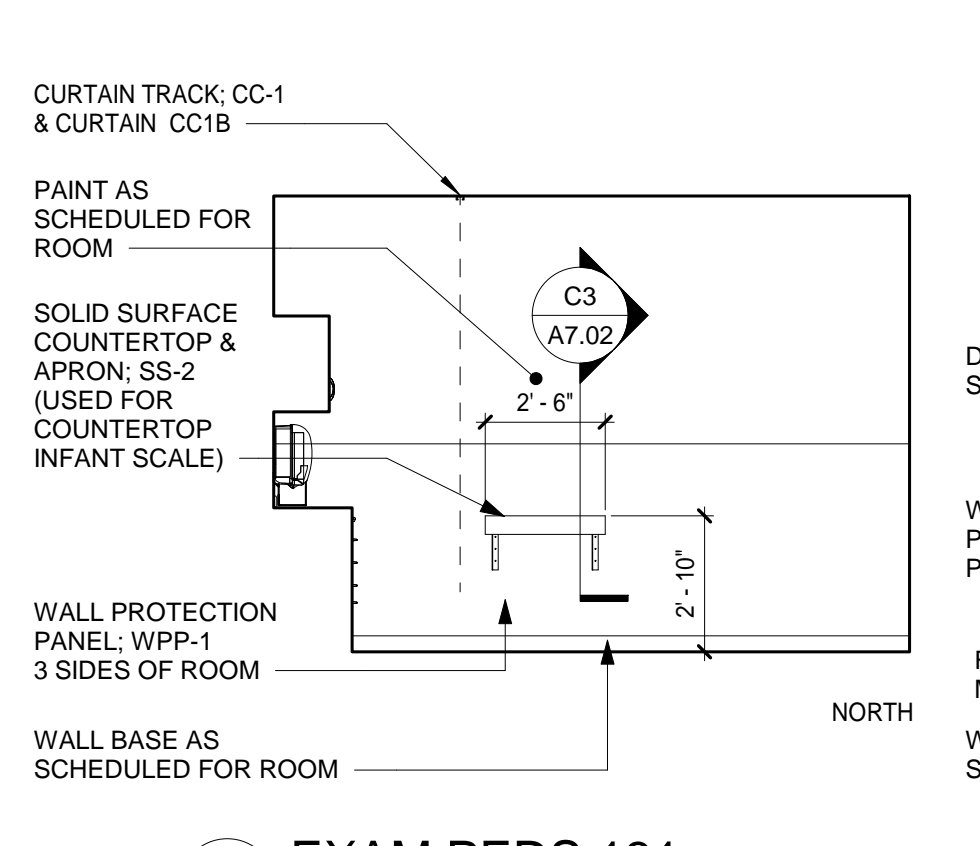

B3 EXAM PEDS 131
A4.01 1/4" = 1'-0"

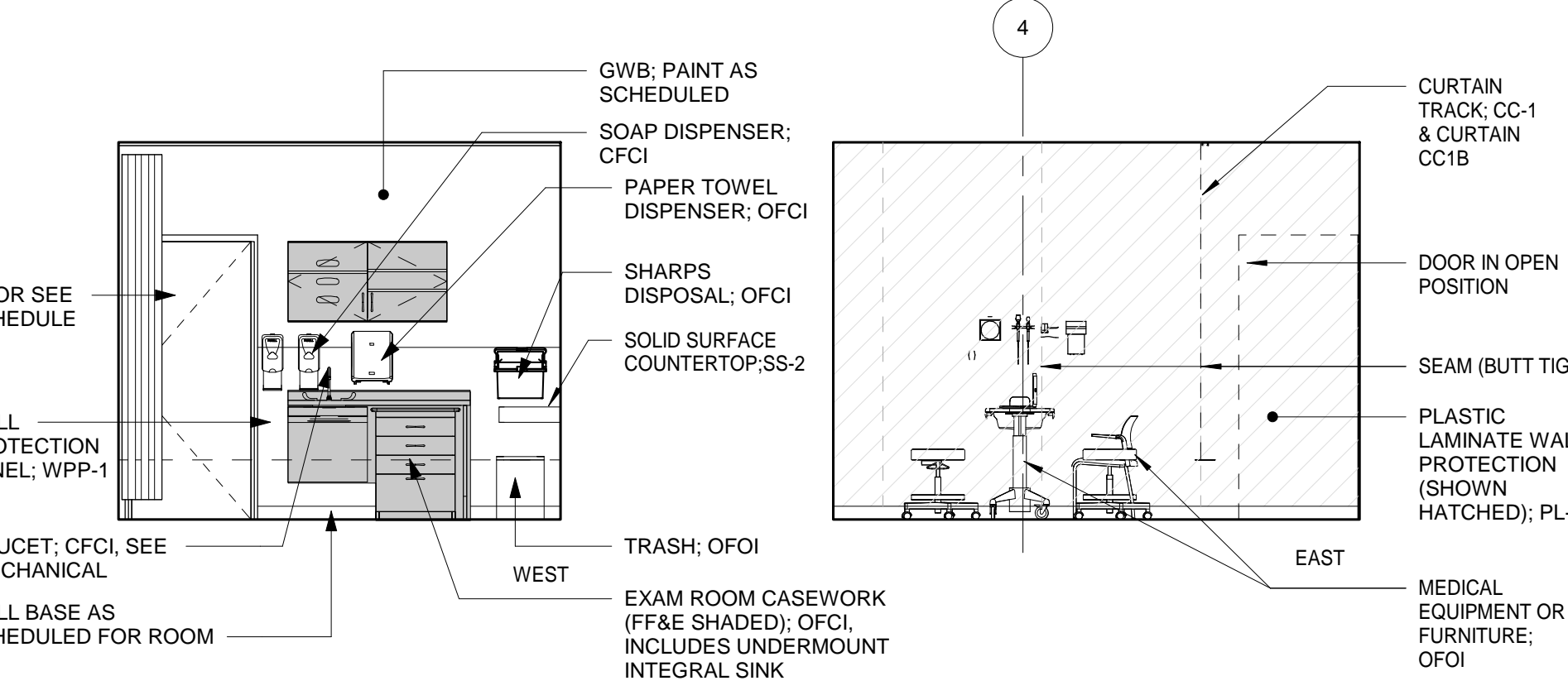

A4 EXAM ISOLATION 124 SOUTH
A4.01 1/4" = 1'-0"

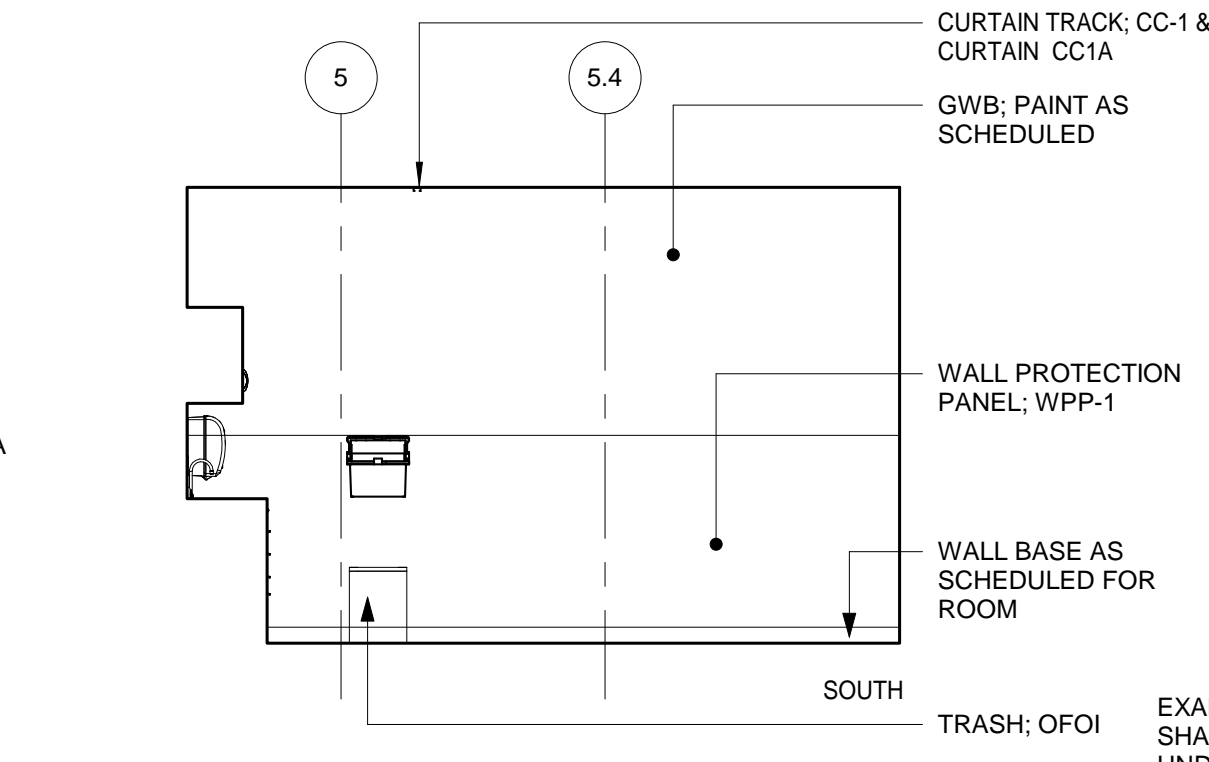

A1 EXAM BARIATRIC 122
A4.01 1/4" = 1'-0"

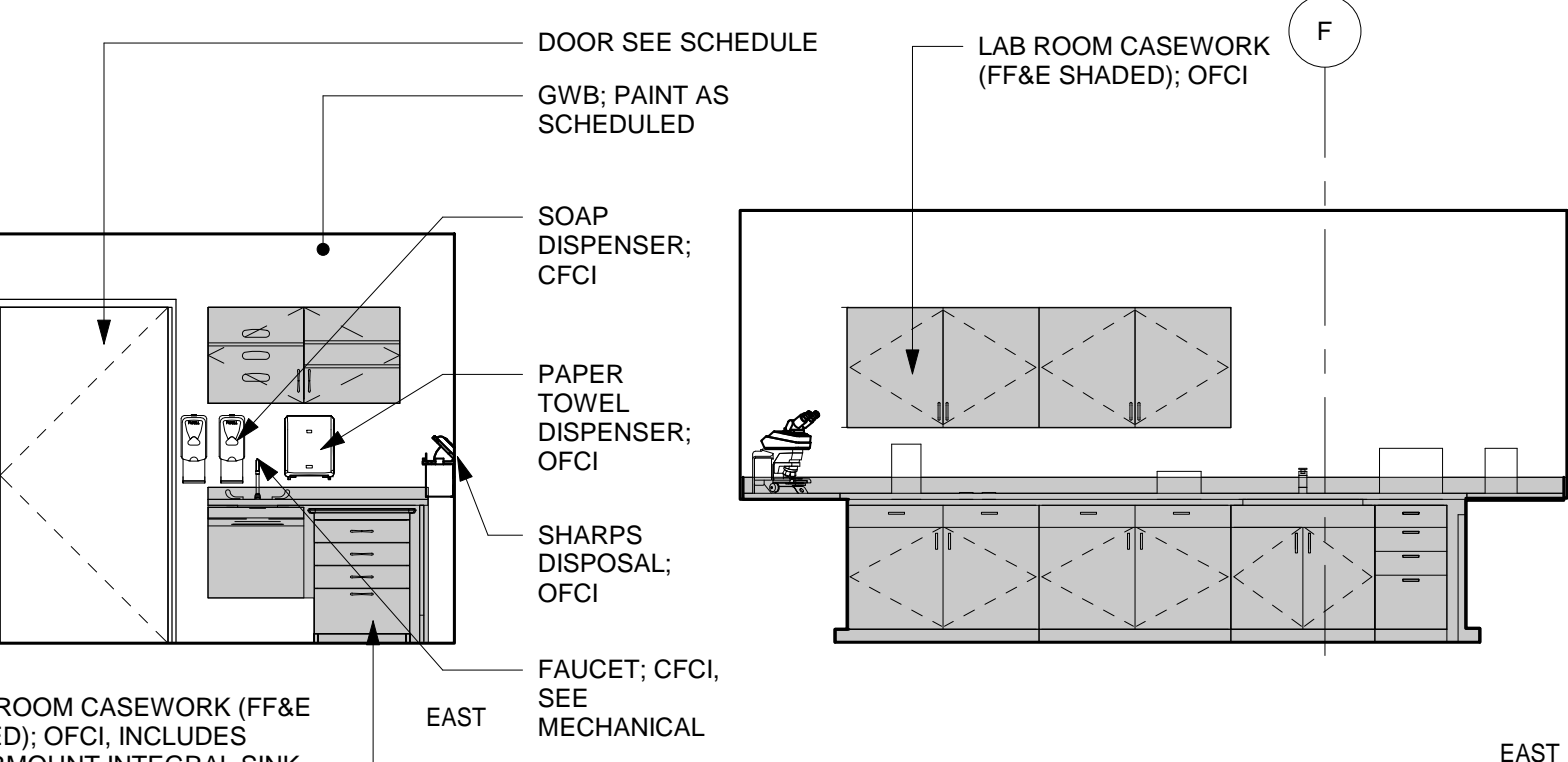

A2 LAB 123
A4.01 1/4" = 1'-0"

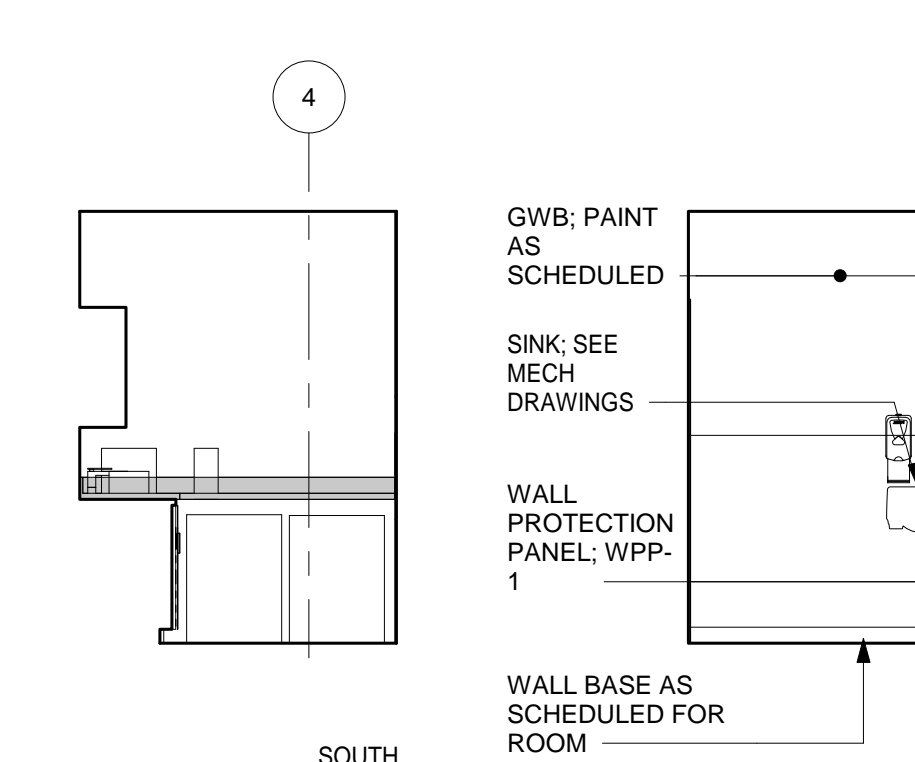

A3 LAB 123 NORTH
A4.01 1/4" = 1'-0"

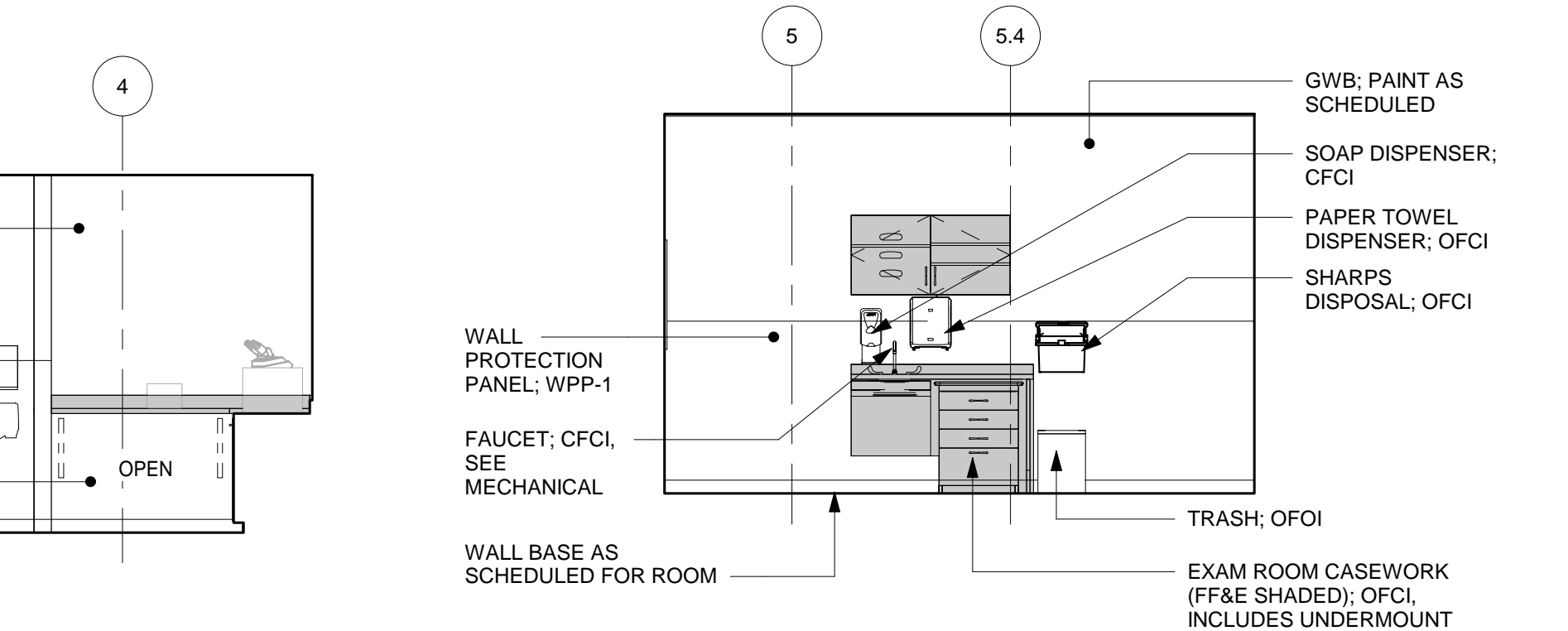

A4 EXAM ISOLATION 124 SOUTH
A4.01 1/4" = 1'-0"

Architects Alaska.
ARCHITECTS ALASKA
AK Corp. Authorization AEC0361
900 W. 5th Avenue, Suite 403
Anchorage, Alaska, 99501
907.272.3567
191 E. Swanson Avenue, Suite 203
Wasilla, Alaska 99654
907.373.7503
www.architectsalesalaska.com



**YAKUTAT TLINGIT TRIBE
YAKUTAT COMMUNITY
HEALTH CLINIC
YAKUTAT, ALASKA**

Revisions		
No.	Description	Date

Drawn by MM	Date 23 DEC 2019
Checked MM	Job No. 17046.01

Sheet Contents
INTERIOR ELEVATIONS

Sheet No.
A4.01

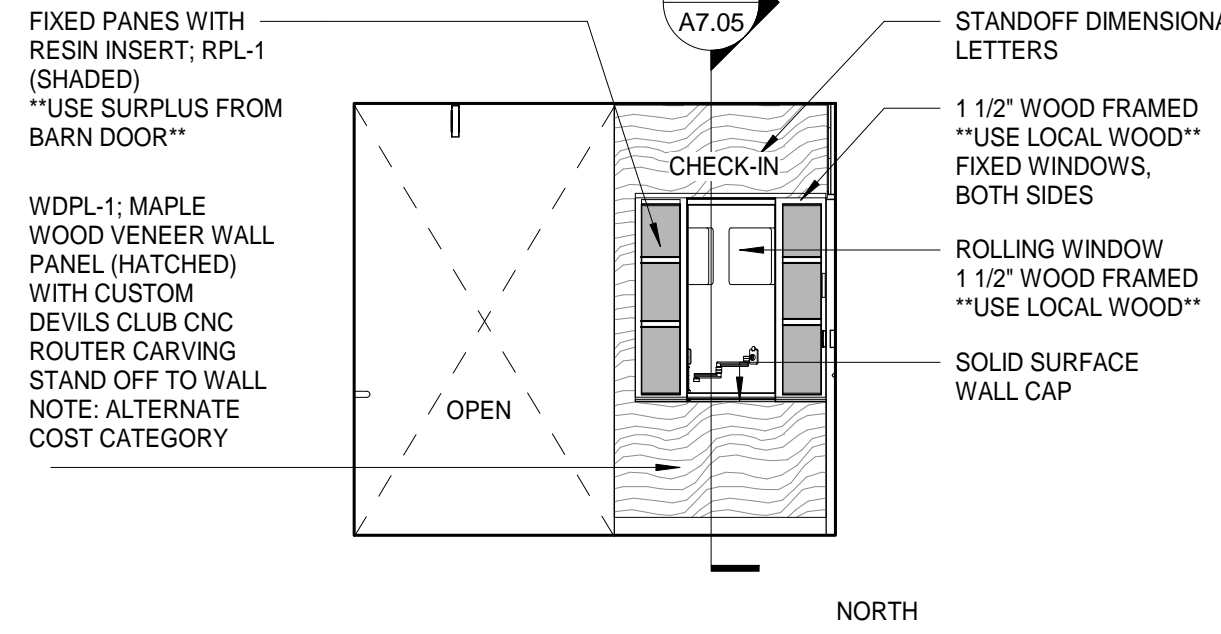

D1 ELEVATION AT DENTAL CHECK-IN
A4.02 1/4" = 1'-0"

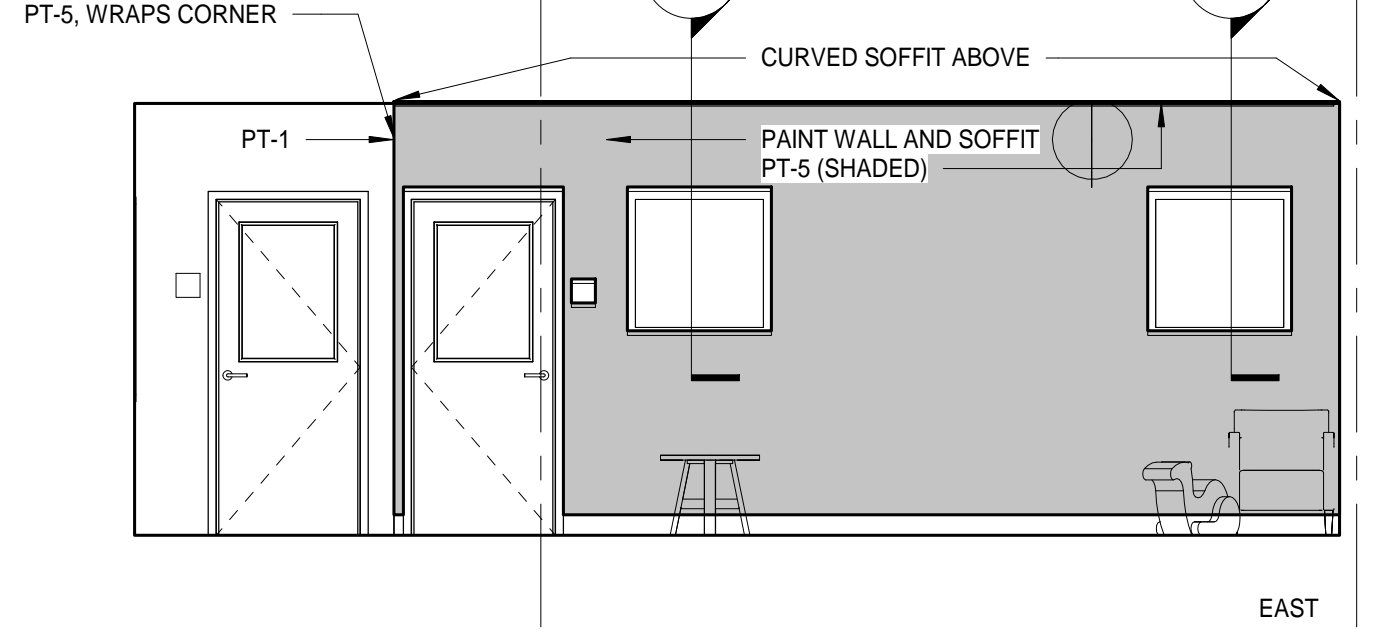

D2 WAITING 200B
A4.02 1/4" = 1'-0"

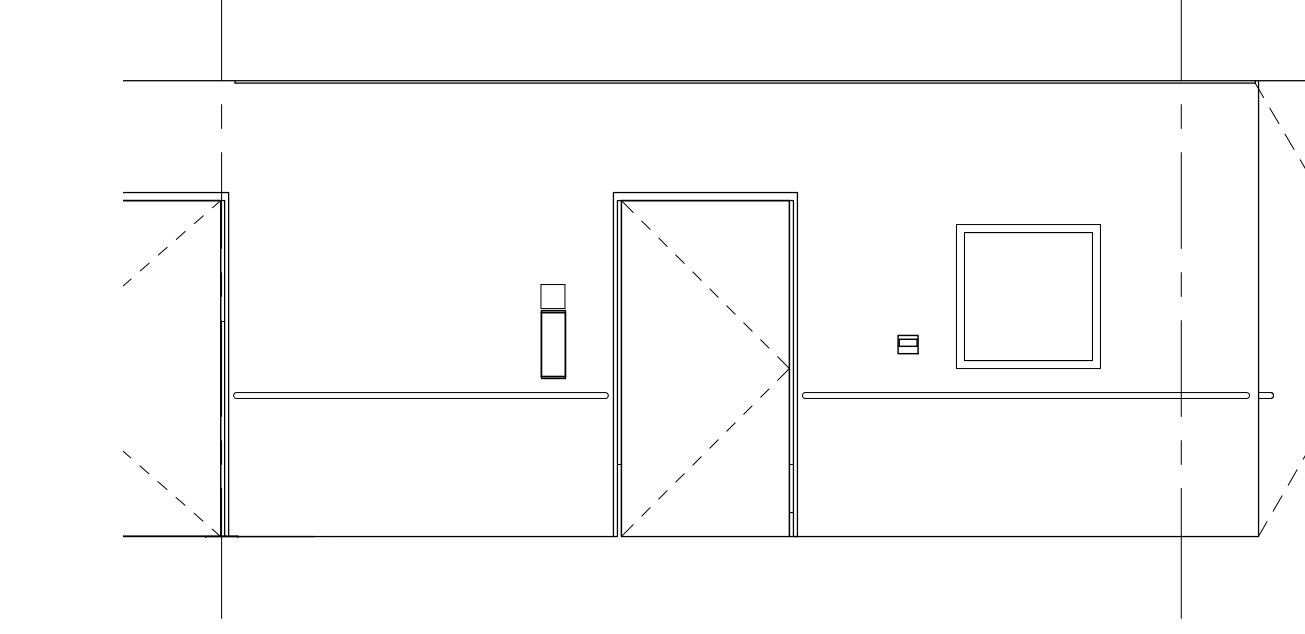

D3 CIRCULATION 120
A4.02 1/4" = 1'-0"

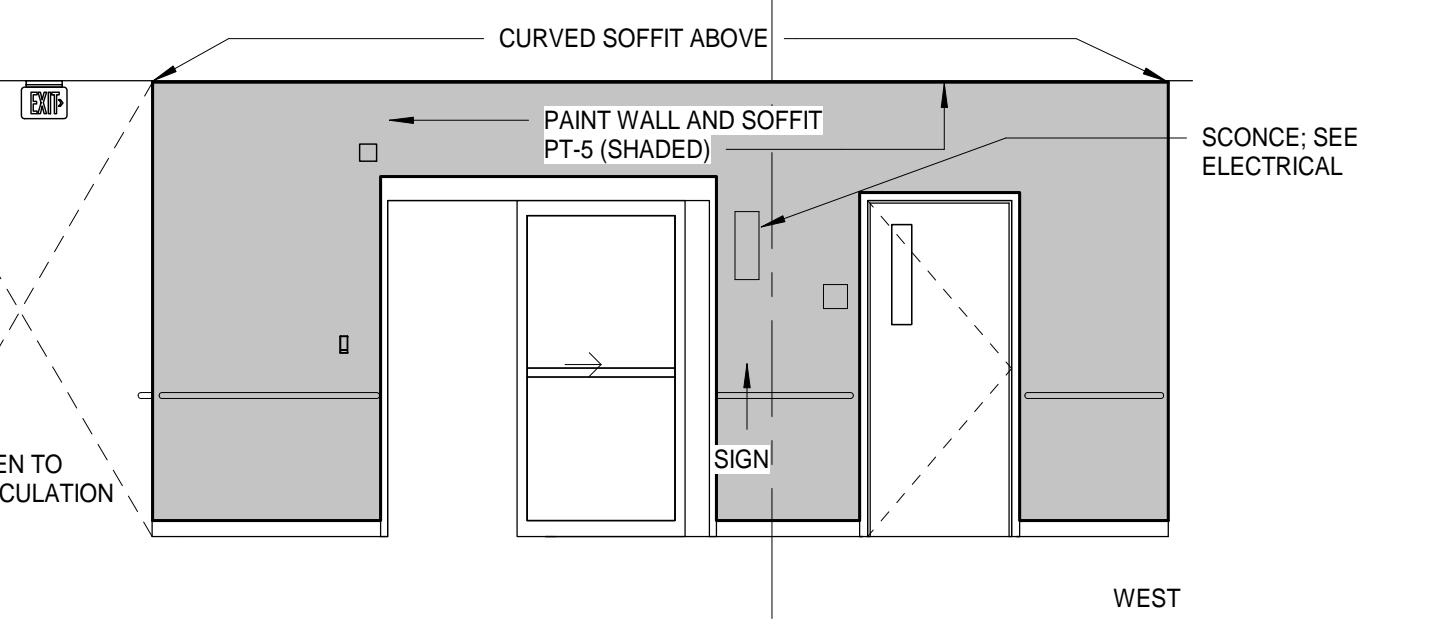

C3 PHARMACY 132 NORTH
A4.02 1/4" = 1'-0"

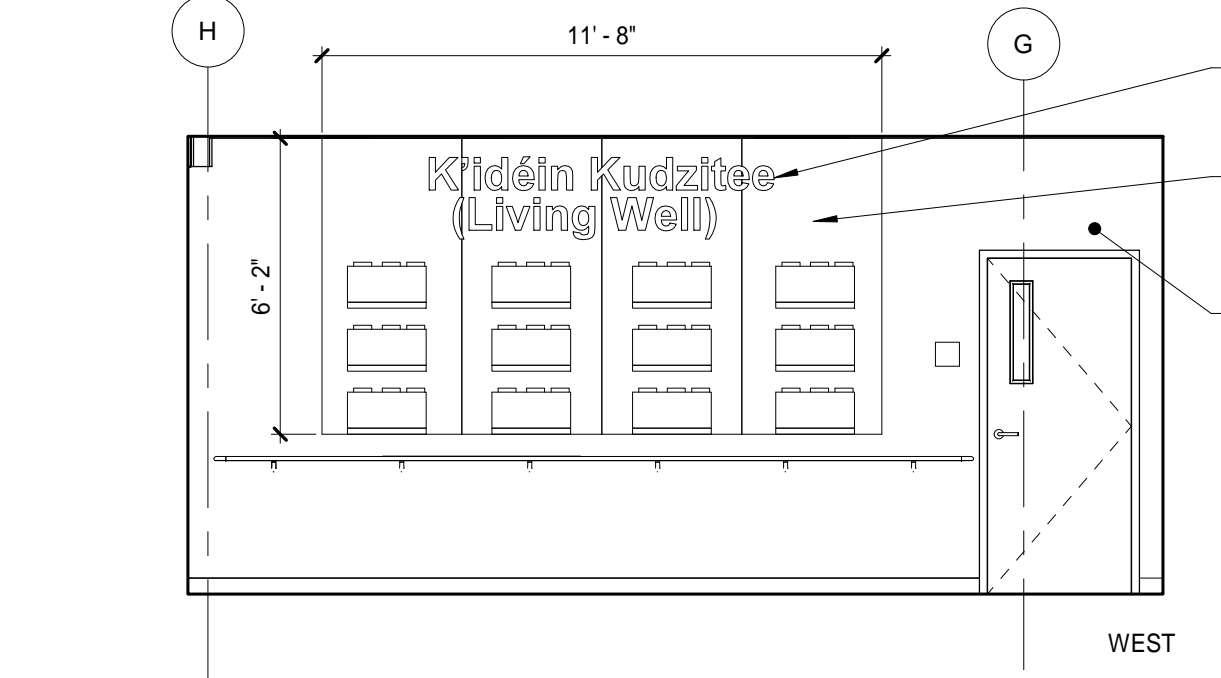

C1 ELEVATION AT BROCHURE RACKS CIRCULATION 104
A4.02 1/4" = 1'-0"

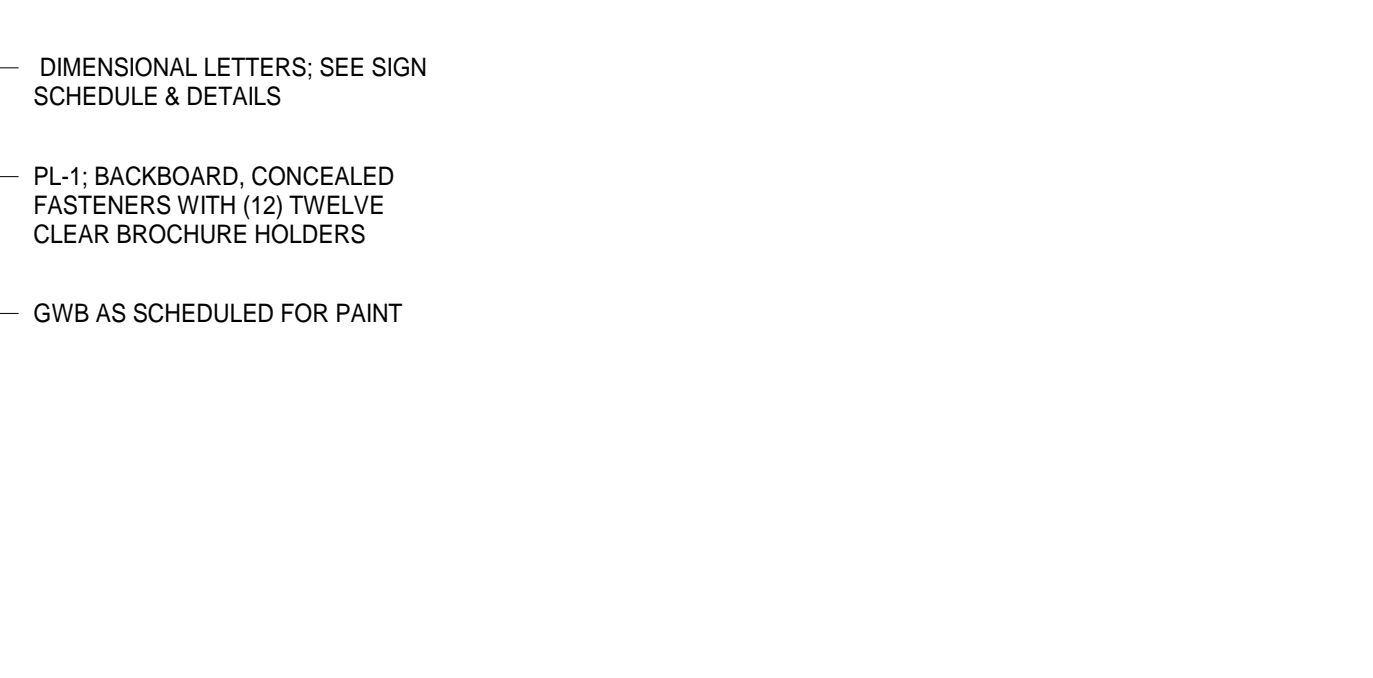

C4 PHARMACY 132 SOUTH
A4.02 1/4" = 1'-0"

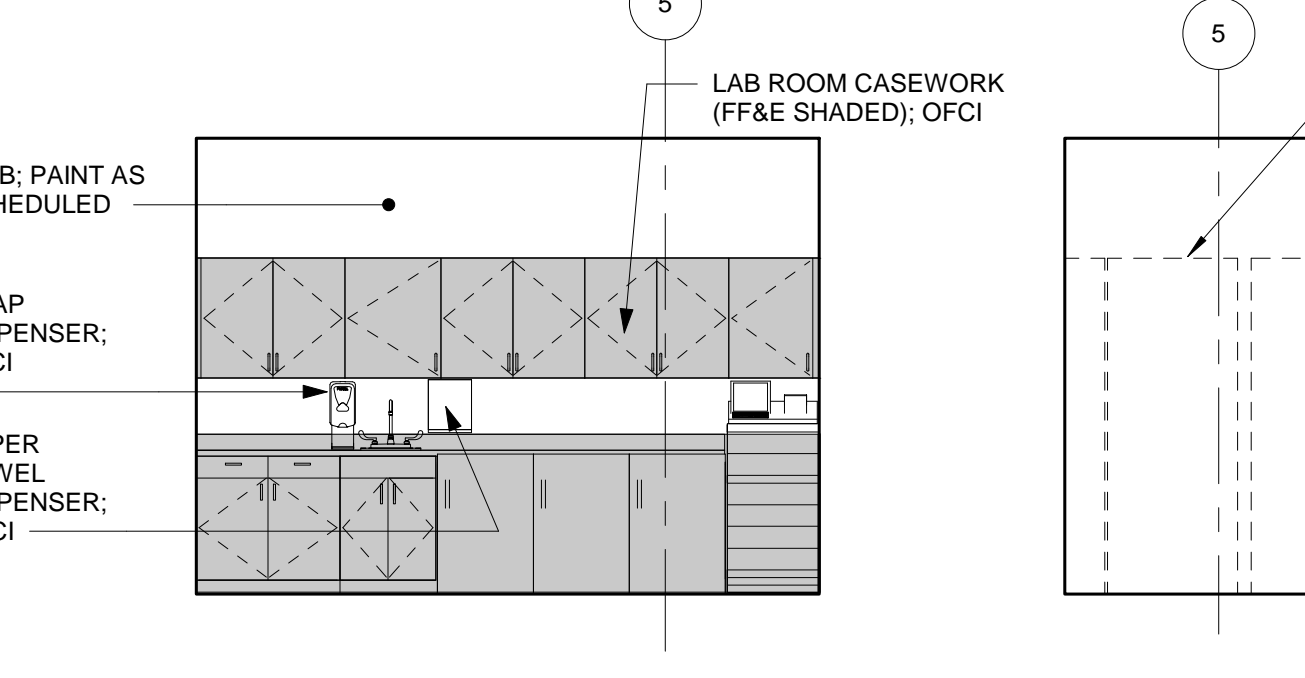

B3 STORAGE AT WORKROM 129
A4.02 1/4" = 1'-0"

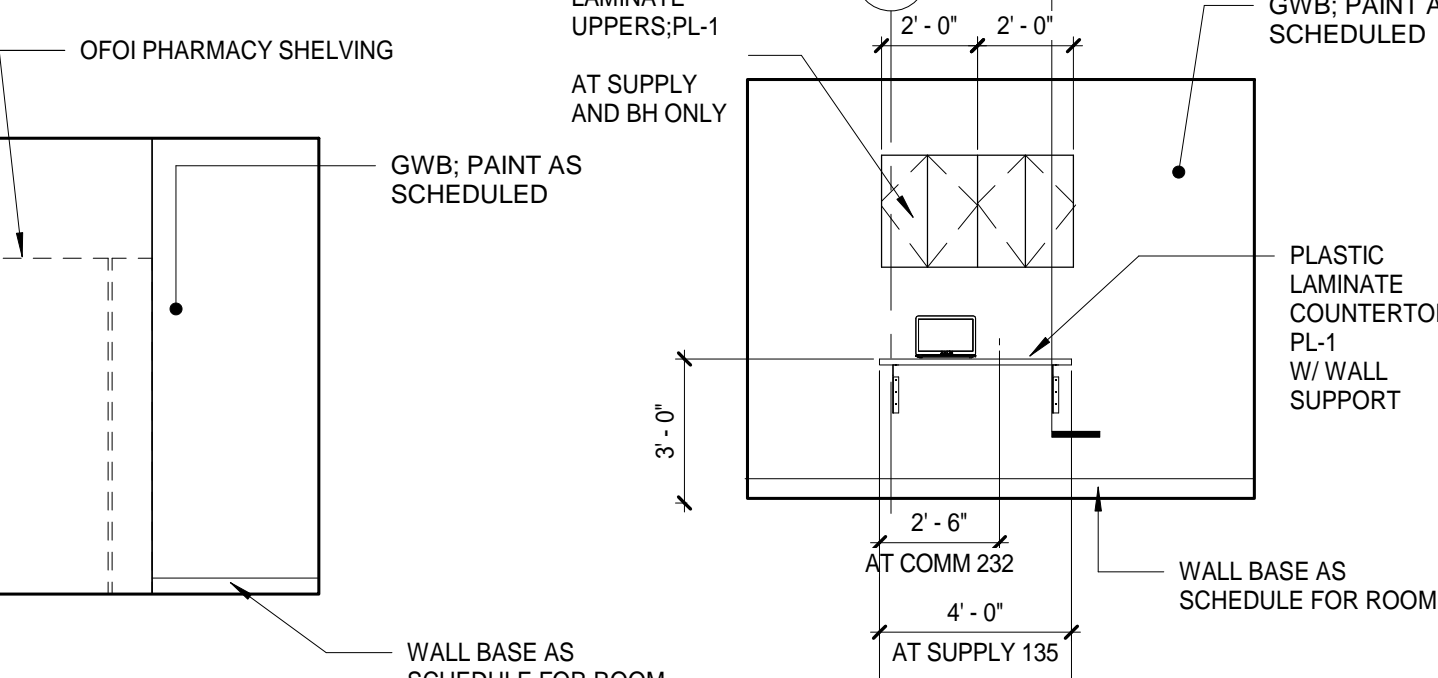

C5 COUNTERTOPS
A4.02 1/4" = 1'-0"

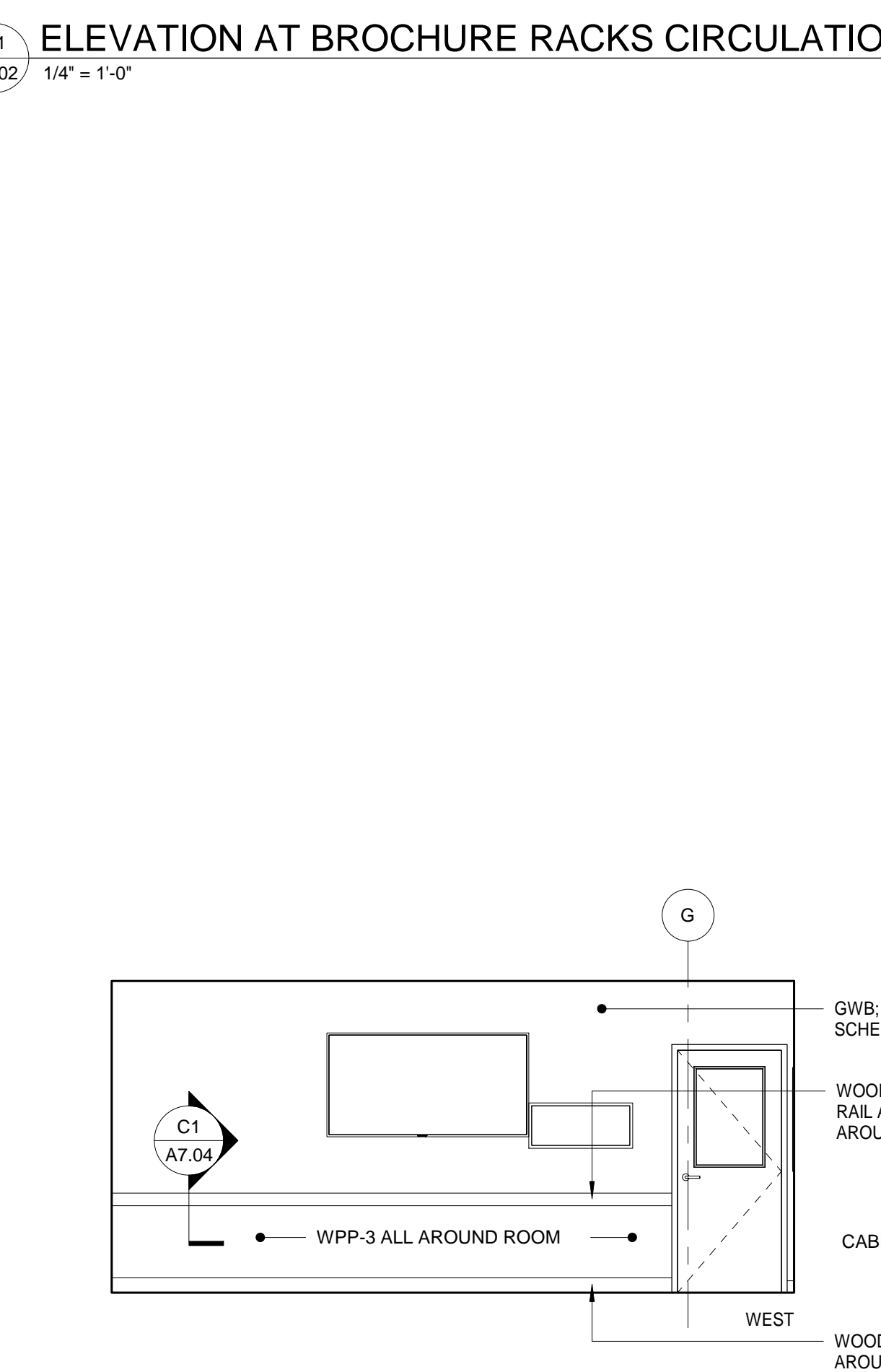

A1 CONFERENCE ROOM 220
A4.02 1/4" = 1'-0"

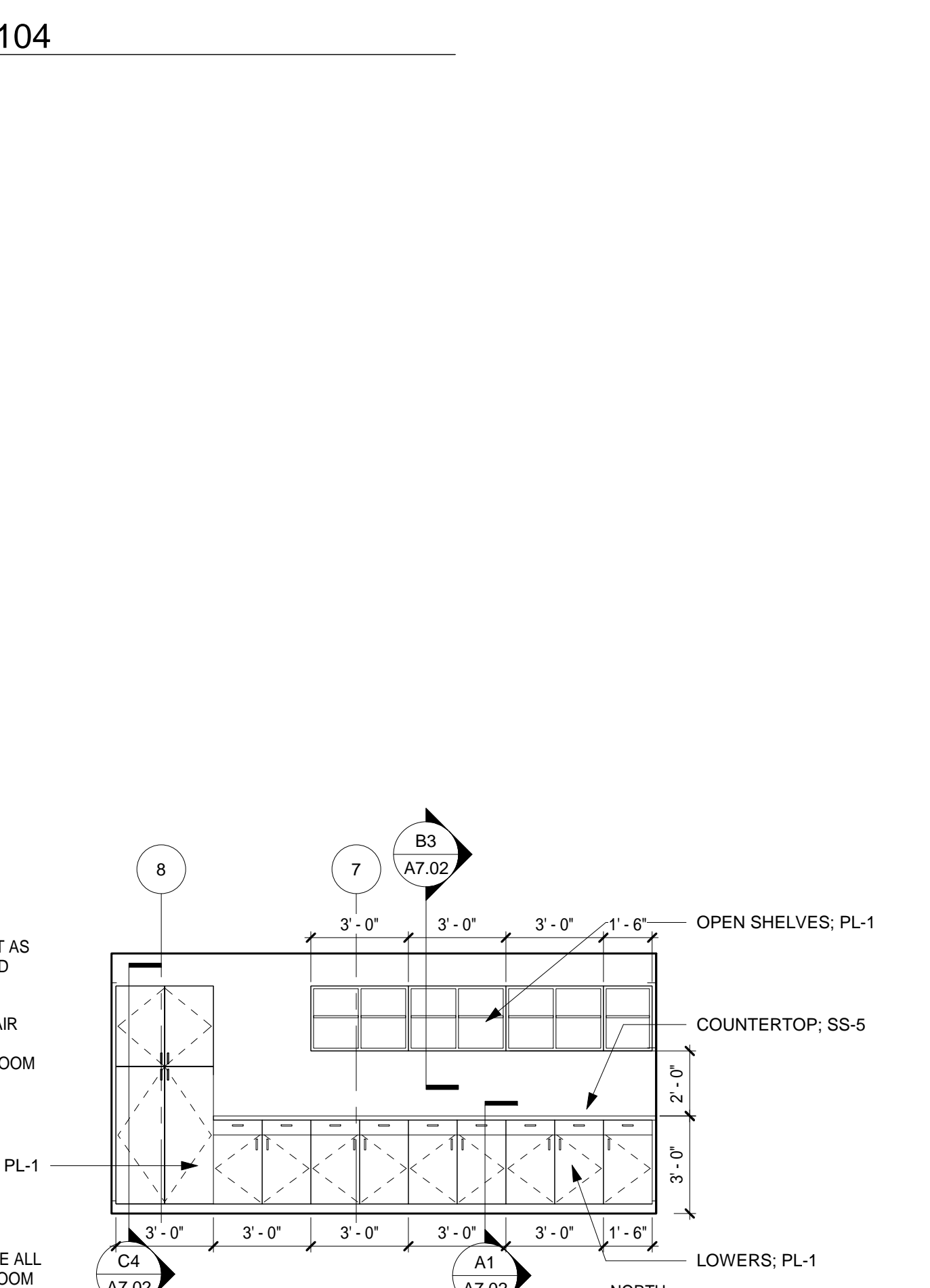

A2 ADMIN WRK RM 202
A4.02 1/4" = 1'-0"

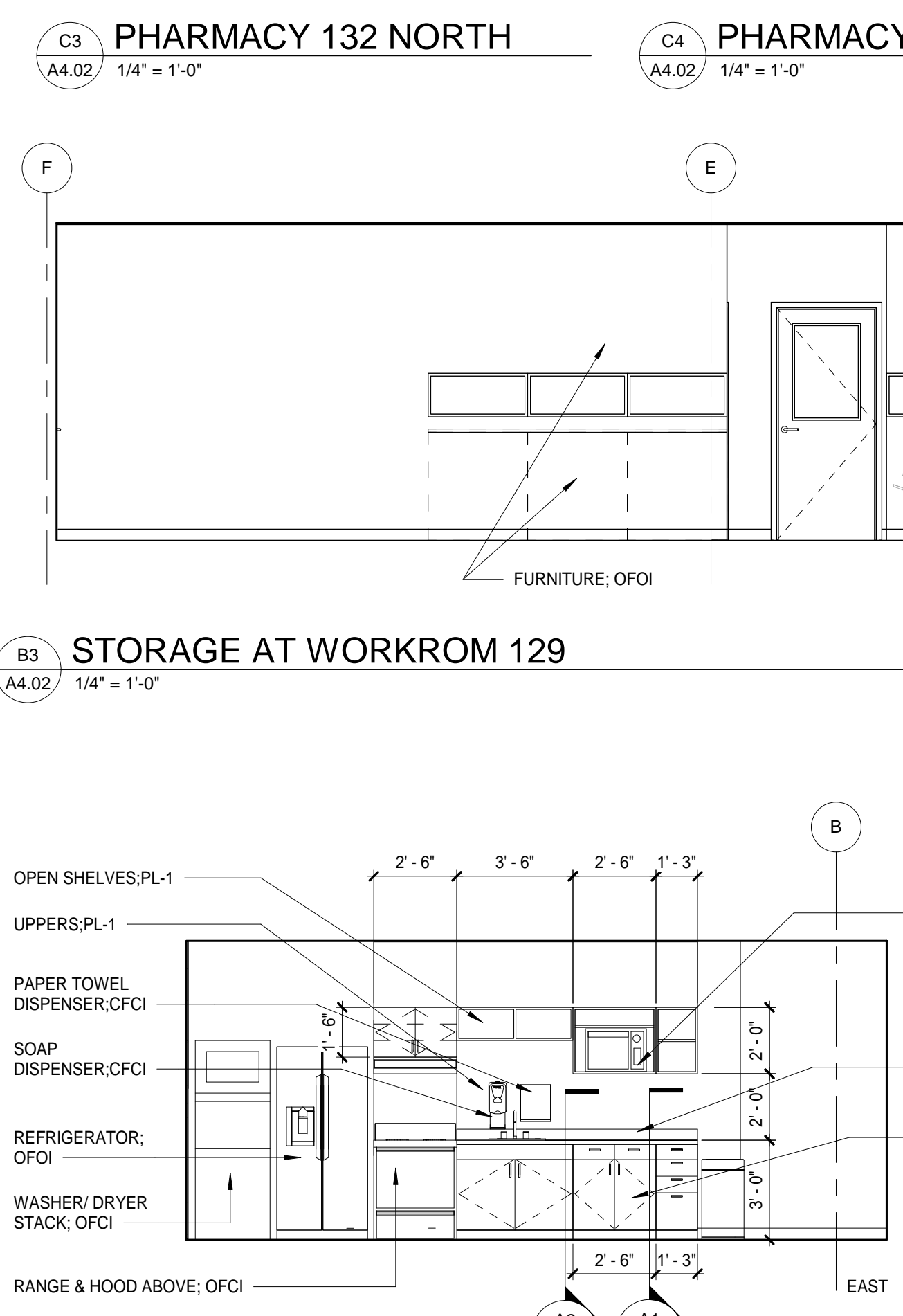

A3 BREAKROOM 212 - NORTH
A4.02 1/4" = 1'-0"

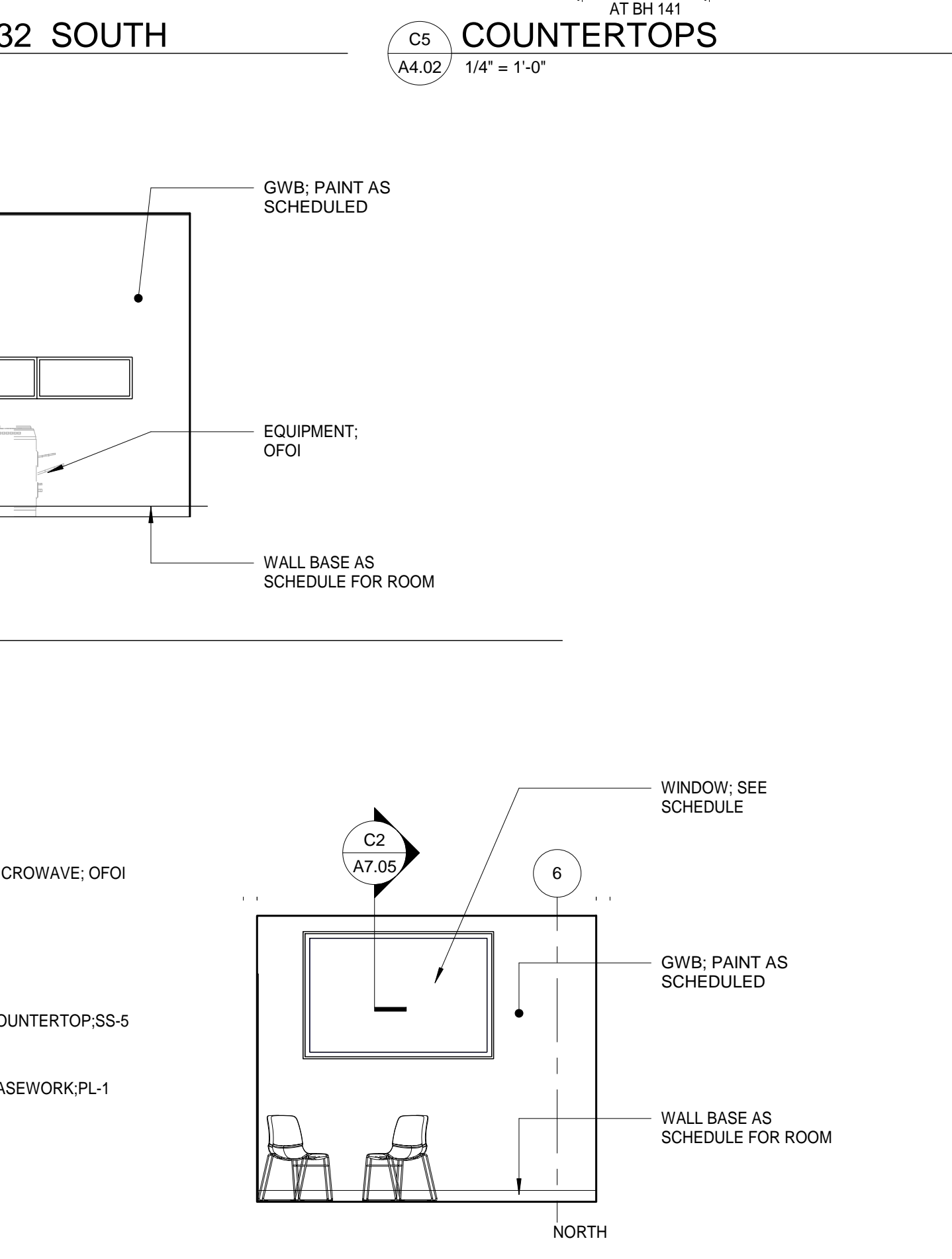

C2 PHARMACY 132 SOUTH
A7.05

Architects Alaska
ARCHITECTS ALASKA
AK Corp. Authorization AEC0361
900 W. 5th Avenue, Suite 403
Anchorage, Alaska, 99501
907.272.3567
191 E. Swanson Avenue, Suite 203
Wasilla, Alaska 99554
907.373.7503
www.architectsaleska.com



**YAKUTAT TLINGIT TRIBE
YAKUTAT COMMUNITY
HEALTH CLINIC
YAKUTAT, ALASKA**

No.	Description	Date

Drawn by MM	Date 23 DEC 2019
Checked MM	Job No. 17046.01

Sheet Contents
INTERIOR ELEVATIONS

Sheet No.
A4.02

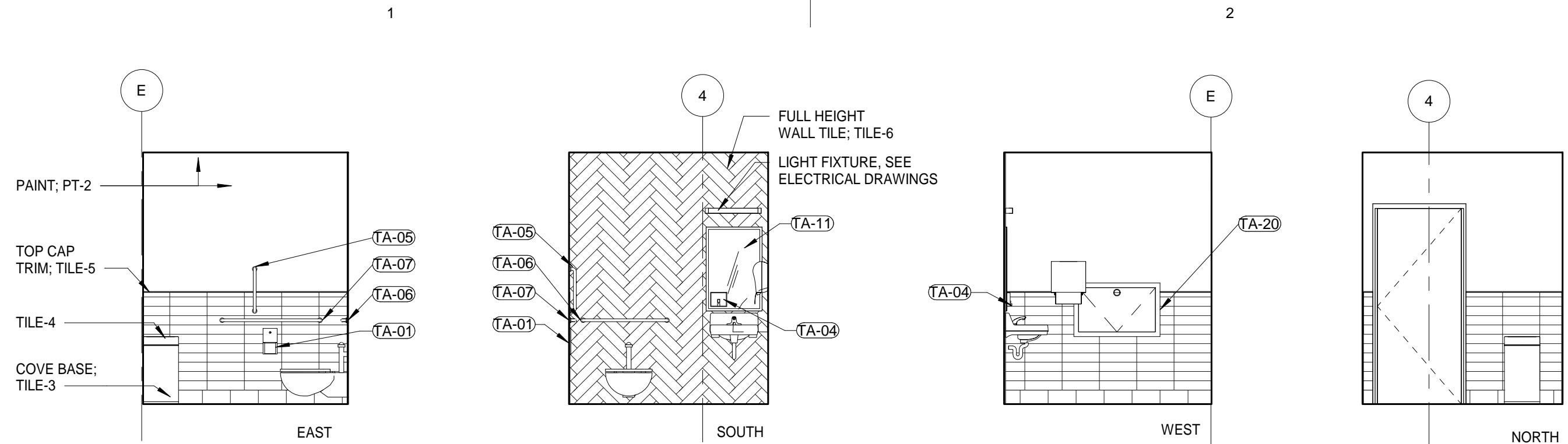

D1 STAFF TOILET 125
A4.03 1/4" = 1'-0"

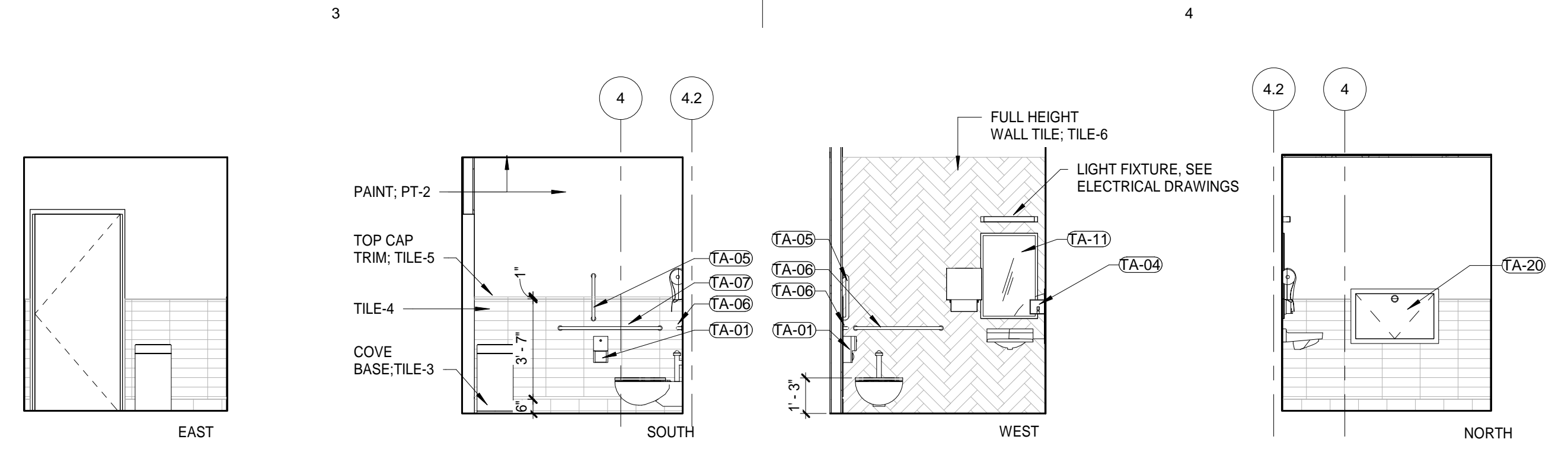

D3 TOILET DENTAL 223
A4.03 1/4" = 1'-0"

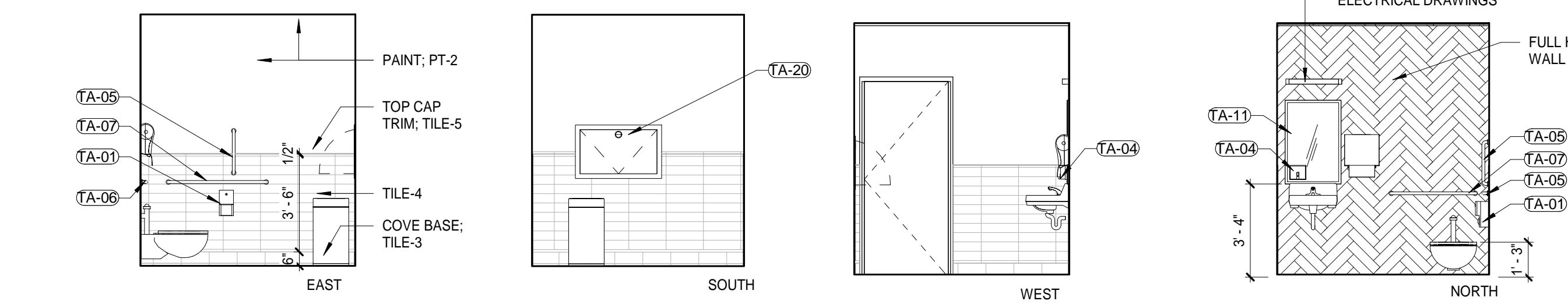

C1 TOILET ADMIN 230
A4.03 1/4" = 1'-0"

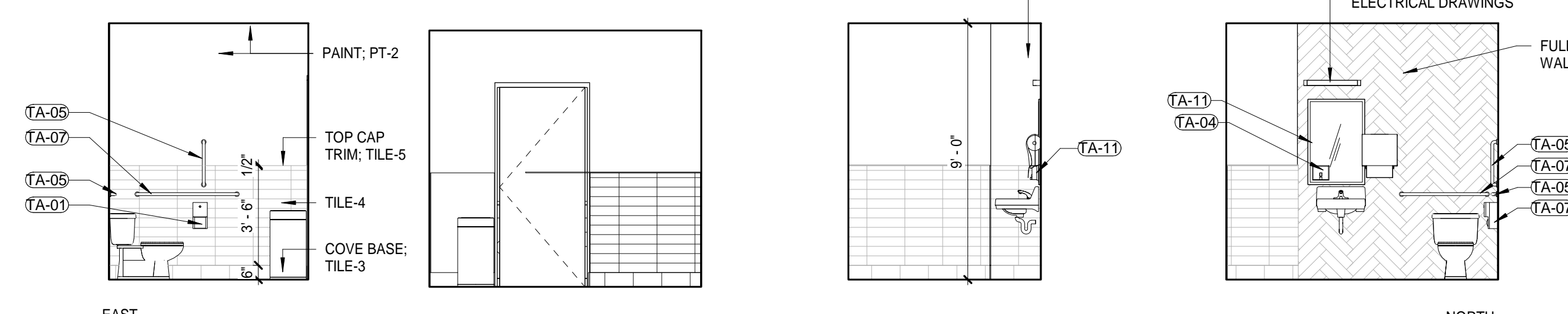

C3 SHOWER/ TOILET 151
A4.03 1/4" = 1'-0"

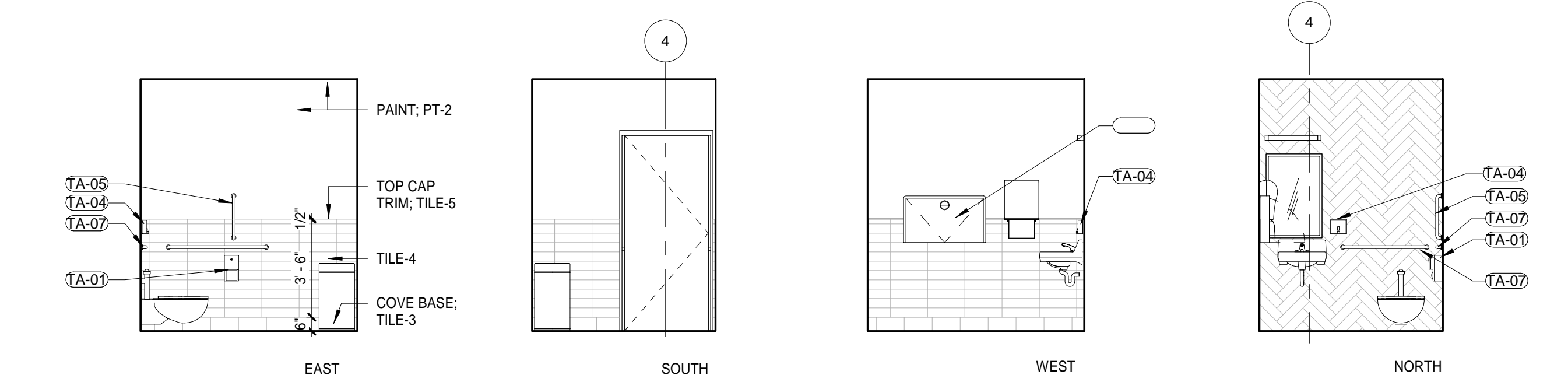

B1 TOILET 111
A4.03 1/4" = 1'-0"

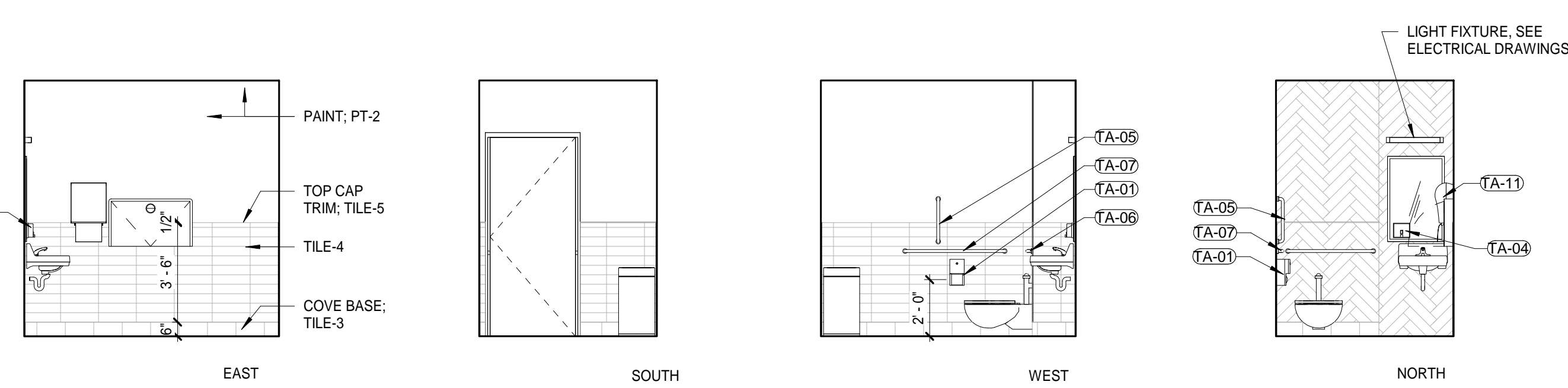

B3 TOILET 109
A4.03 1/4" = 1'-0"

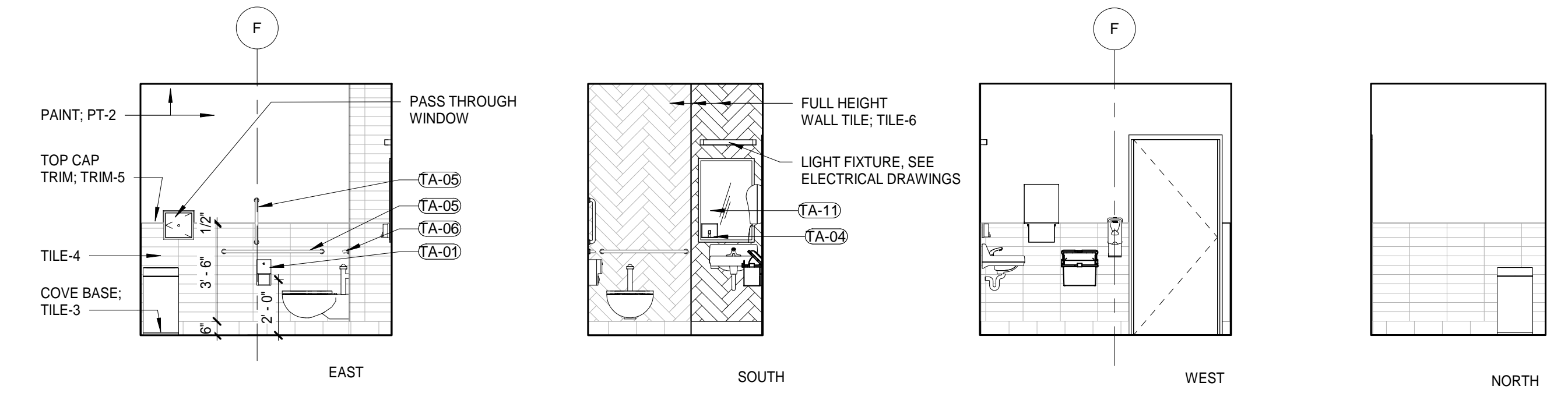

A1 LAB TOILET 121
A4.03 1/4" = 1'-0"

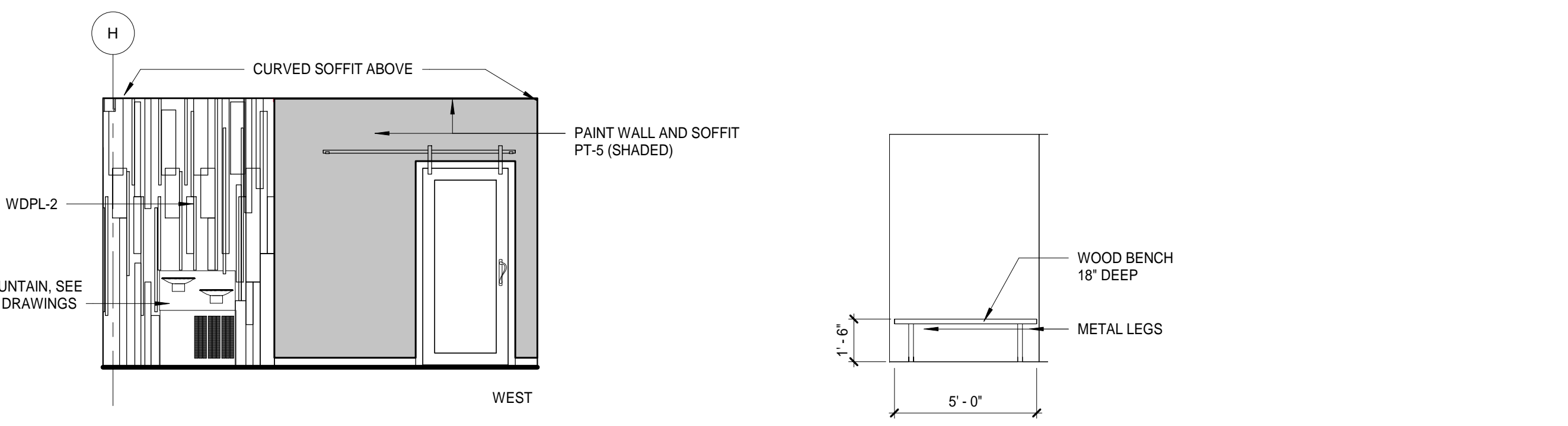

A2 DRINKING FOUNTAINS
A4.03 1/4" = 1'-0"

A3 LOCKER-W 213 & 215
A4.03 1/4" = 1'-0"

Architects Alaska.
ARCHITECTS ALASKA
AK Corp. Authorization AEC0361
900 W. 5th Avenue, Suite 403
Anchorage, Alaska, 99501
907.272.3567
191 E. Swanson Avenue, Suite 203
Wasilla, Alaska 99554
907.373.7503
www.architectsalesalaska.com

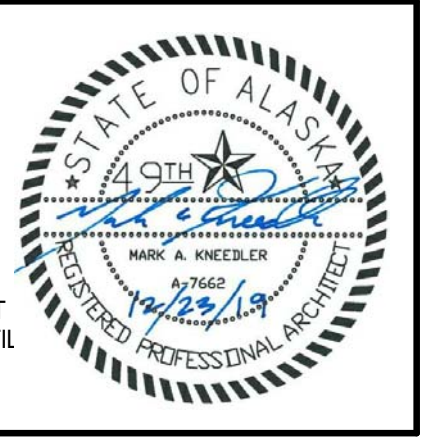

YAKUTAT TLINGIT TRIBE
YAKUTAT COMMUNITY HEALTH CLINIC
YAKUTAT, ALASKA

No.	Description	Date

Drawn by MM	Date 23 DEC 2019
Checked MM	Job No. 17046.01

Sheet Contents
INTERIOR ELEVATIONS

Sheet No.
A4.03

Plot Date Time: 12/24/2019 10:41:15 AM BIM: 360/17046.01 Yakutat Community Health Center/17046.01 YTT Yakutat Community Health Center.rvt

FOR ITEMS NOT NOTED OR DIMENSIONED REFER TO TYPICAL MOUNTING HEIGHTS

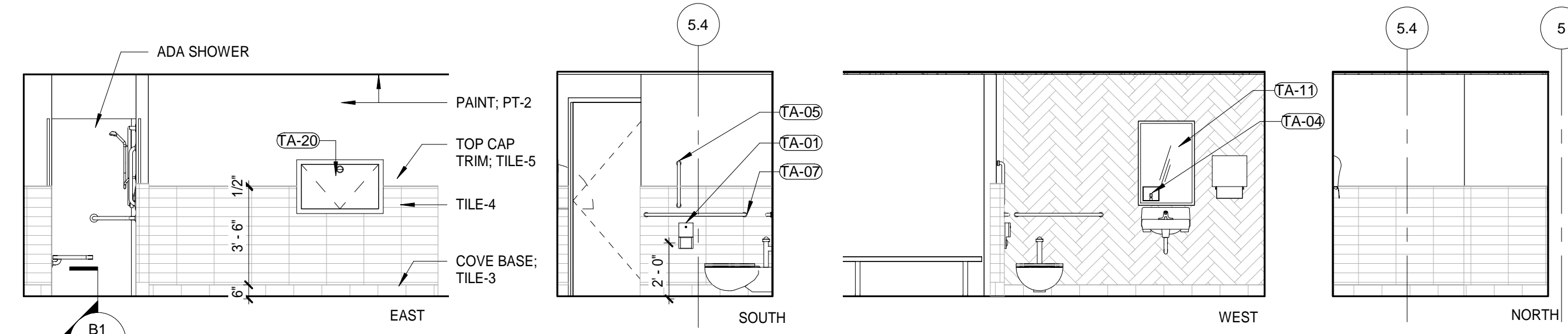

D1 TOILET/ SHOWER-W 213A
A4.04 1/4" = 1'-0"

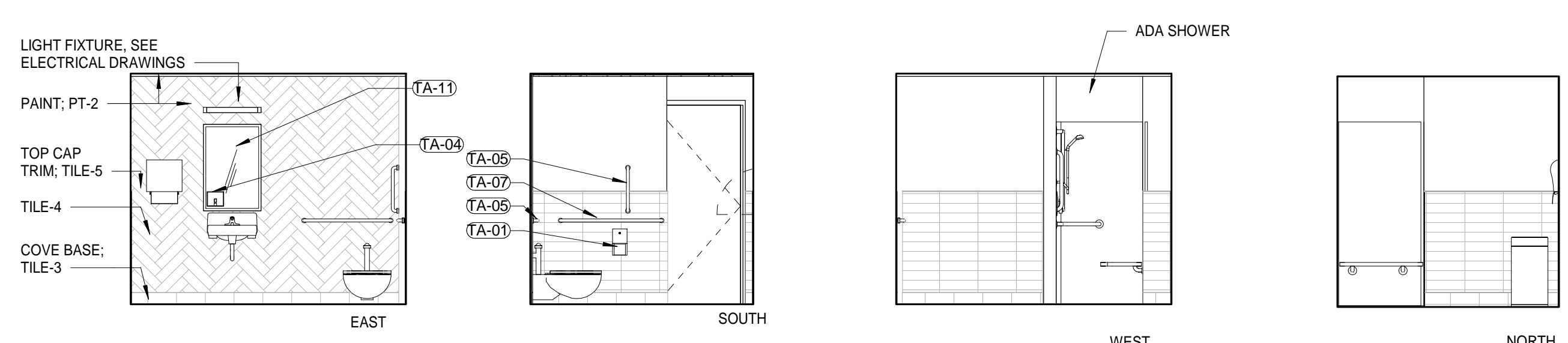

D3 TOILET/ SHOWER-M 215A
A4.04 1/4" = 1'-0"

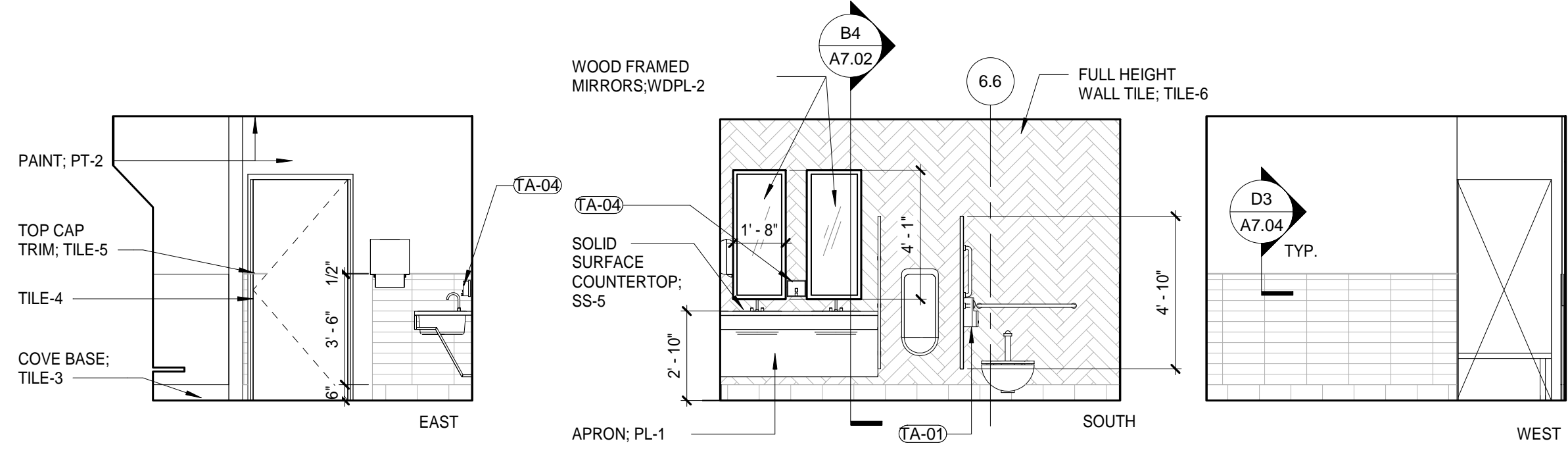

C1 LOCKER-M 113
A4.04 1/4" = 1'-0"

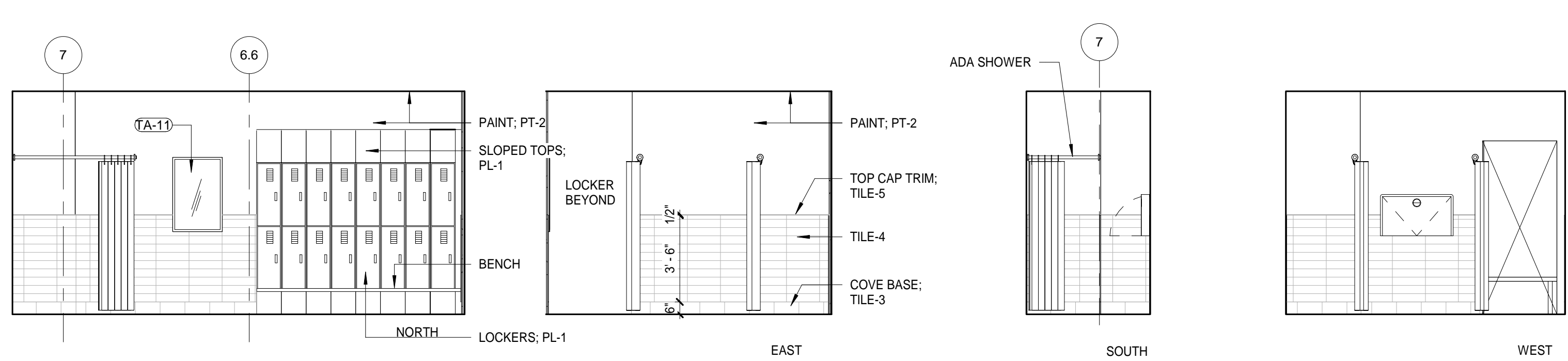

C3 LOCKER-M 113 SHOWER
A4.04 1/4" = 1'-0"

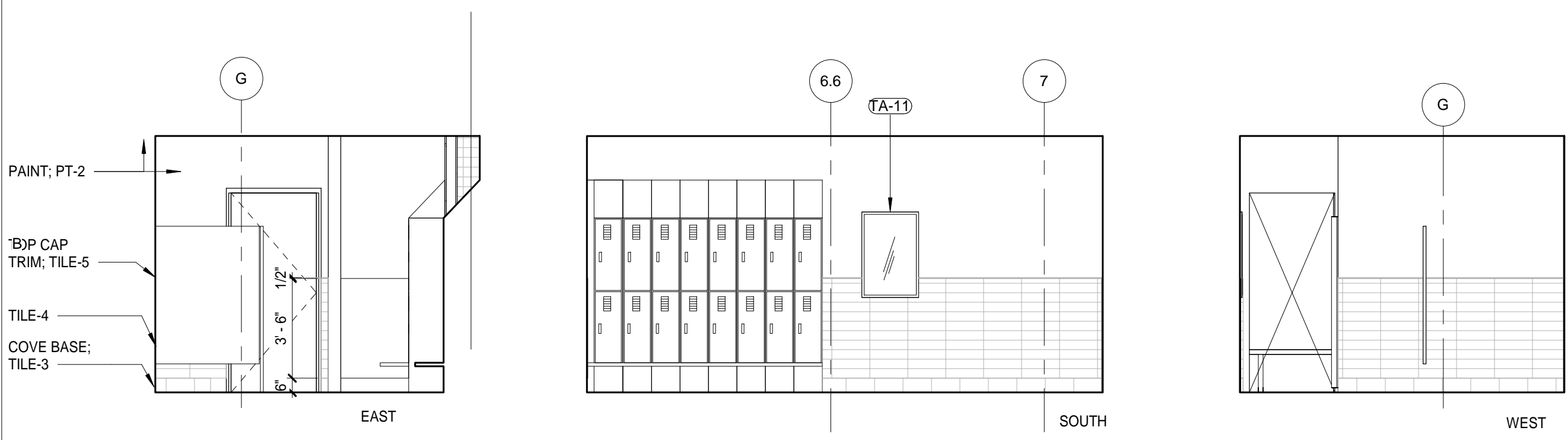

B1 LOCKER-W 115
A4.04 1/4" = 1'-0"

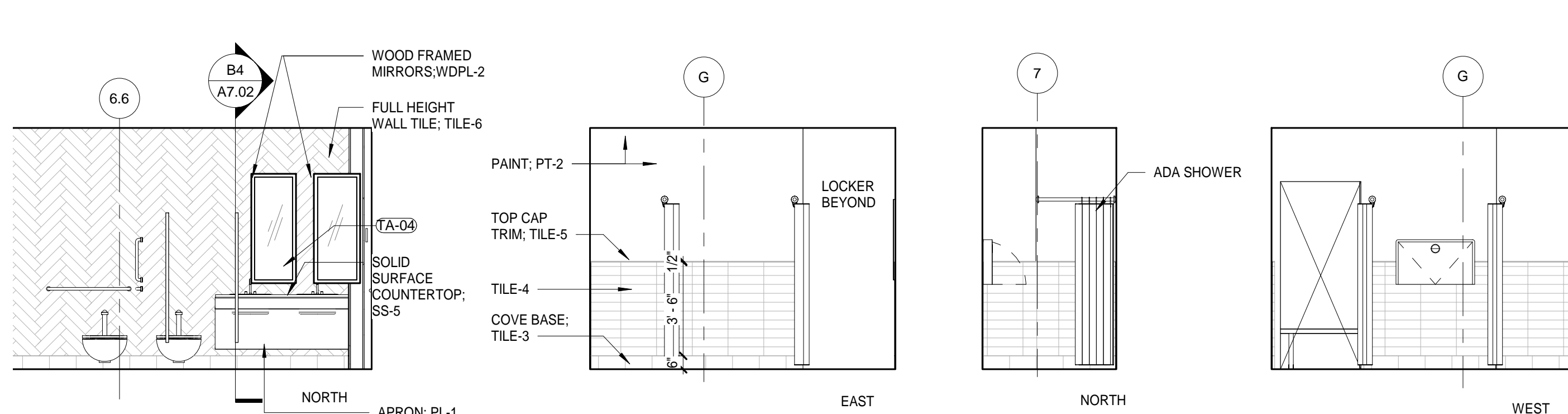

B3 LOCKER-W 115 SHOWER
A4.04 1/4" = 1'-0"

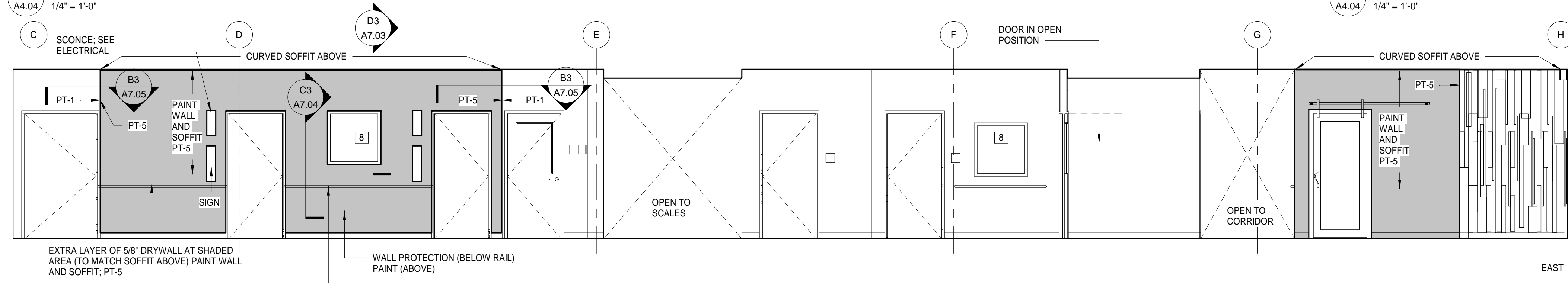

A1 CORRIDORS, TYPICAL
A4.04 1/4" = 1'-0"

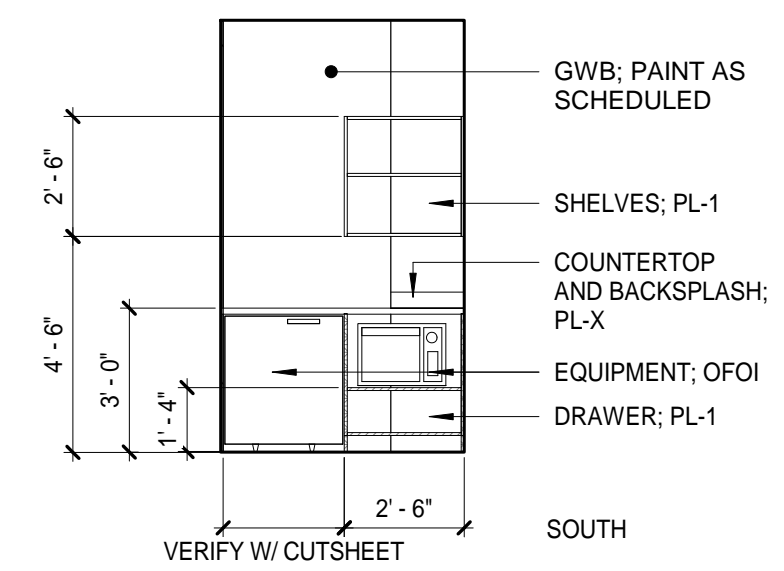

A4 STORAGE 114 (WELLNESS SUPPORT)
A4.04 1/4" = 1'-0"

Architects Alaska.
ARCHITECTS ALASKA
AK Corp. Authorization AEC0361
900 W. 5th Avenue, Suite 403
Anchorage, Alaska, 99501
907.272.3567
191 E. Swanson Avenue, Suite 203
Wasilla, Alaska 99554
907.373.7503
www.architectsaleska.com

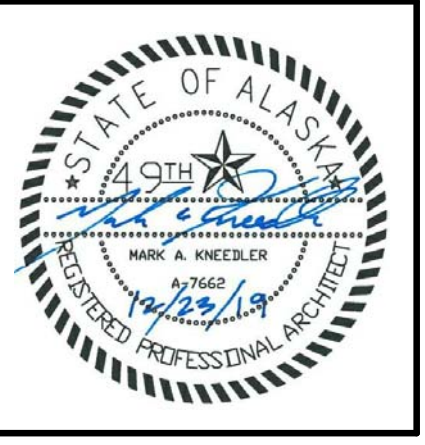

YAKUTAT TLINGIT TRIBE
YAKUTAT COMMUNITY HEALTH CLINIC
YAKUTAT, ALASKA

No.	Description	Date

Drawn by MM	Date 23 DEC 2019
Checked MM	Job No. 17046.01

Sheet Contents
INTERIOR ELEVATIONS

Sheet No.
A4.04

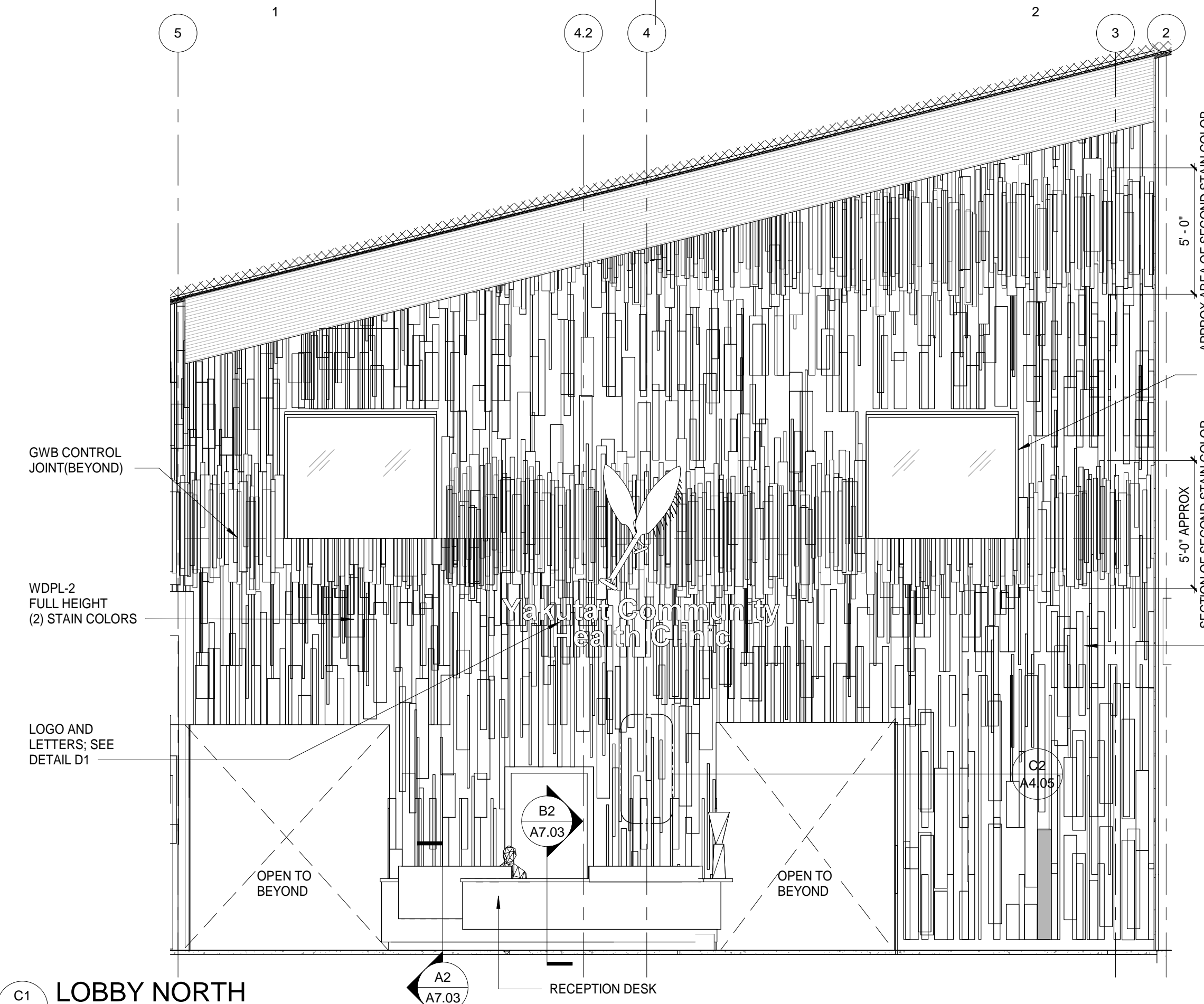

C1
A4.05 LOBBY NORTH
1/4" = 1'-0"

LUMBER SIZES AND LENGTHS VARY ACROSS WALL AND WEAVE TOGETHER
ARCHITECT TO REVIEW MOCK UP ON SITE

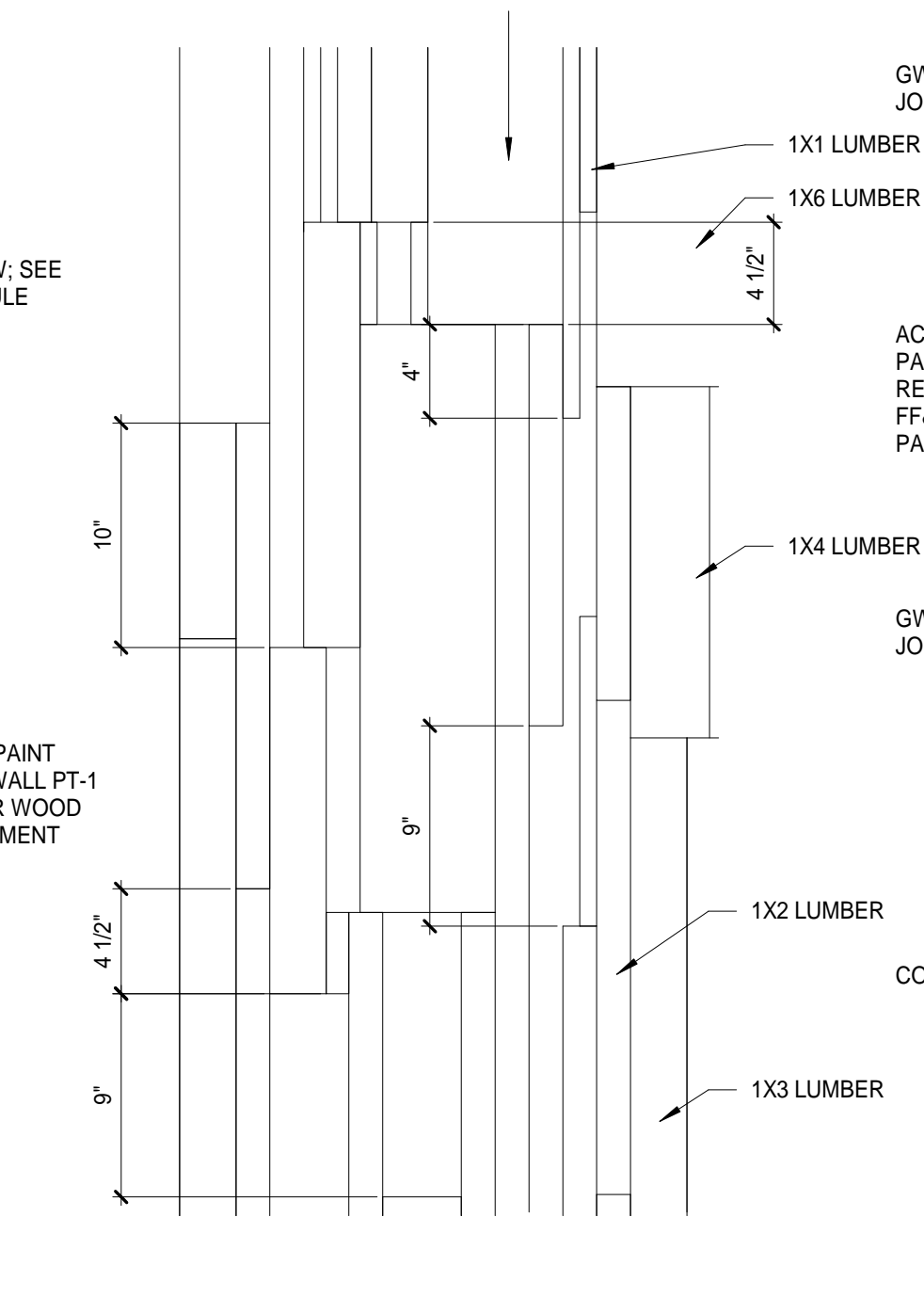

C2
A4.05 DETAIL AT WOOD PLANKS
1 1/2" = 1'-0"

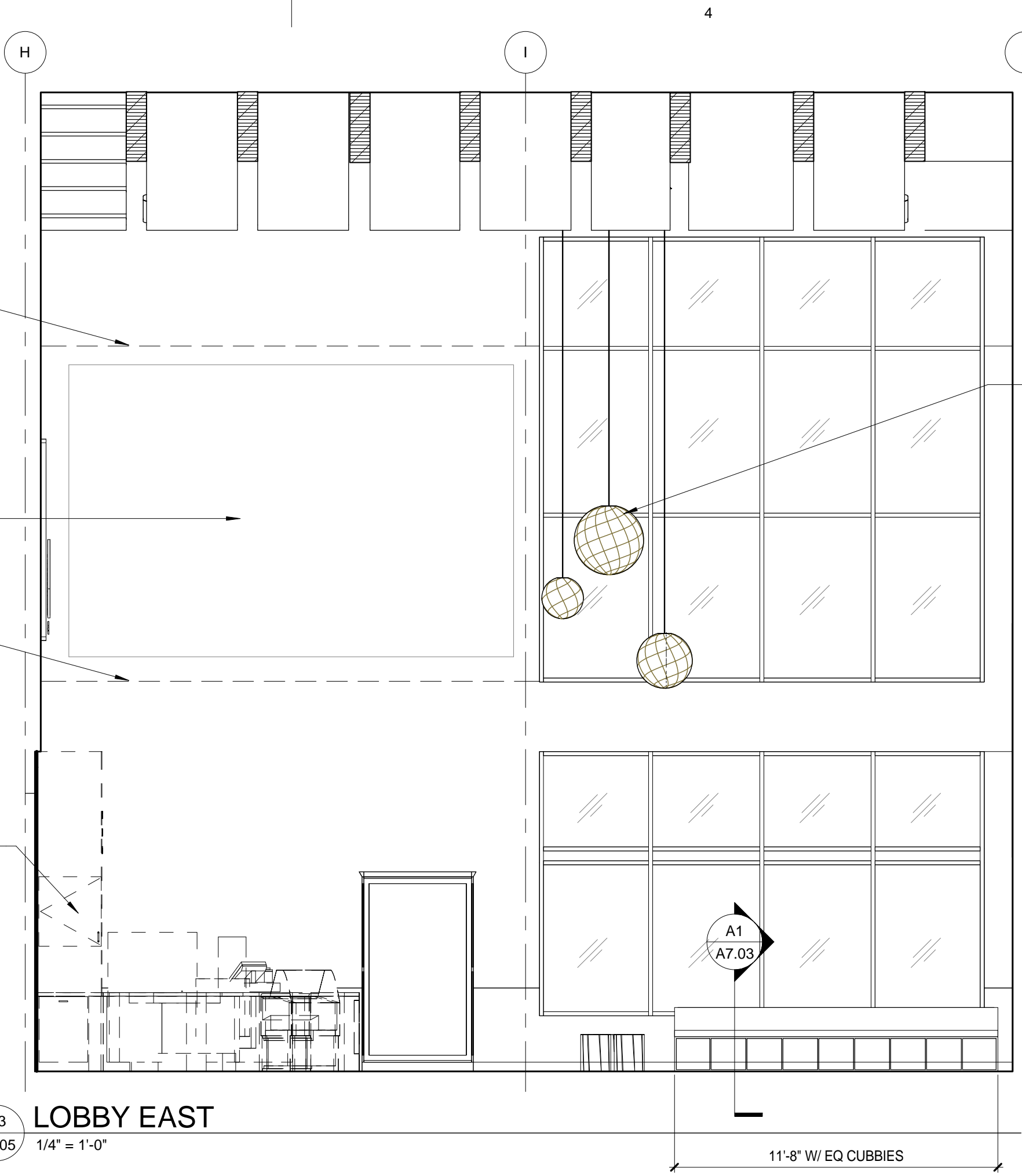

C3
A4.05 LOBBY EAST
1/4" = 1'-0"

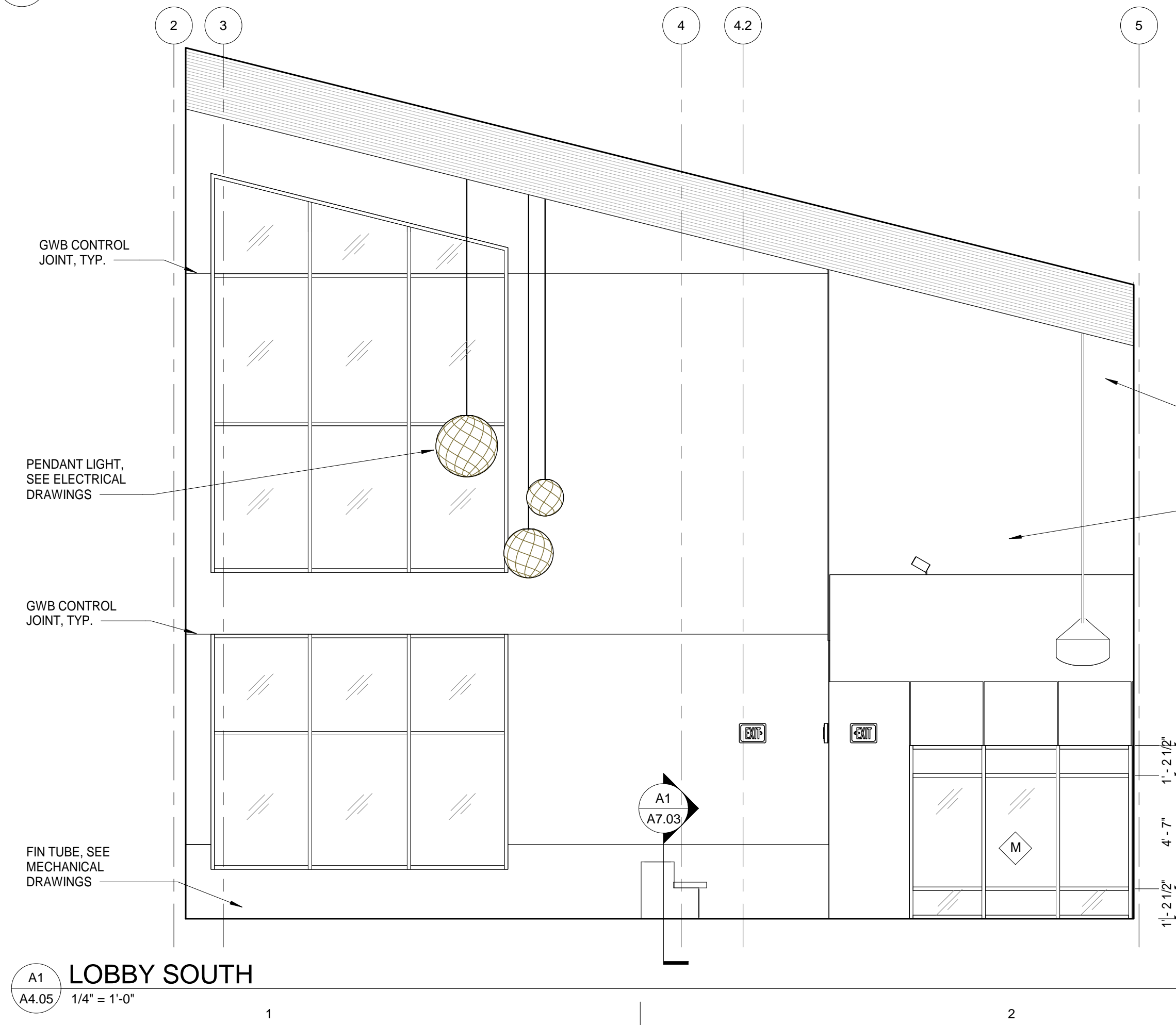

A1
A4.05 LOBBY SOUTH
1/4" = 1'-0"

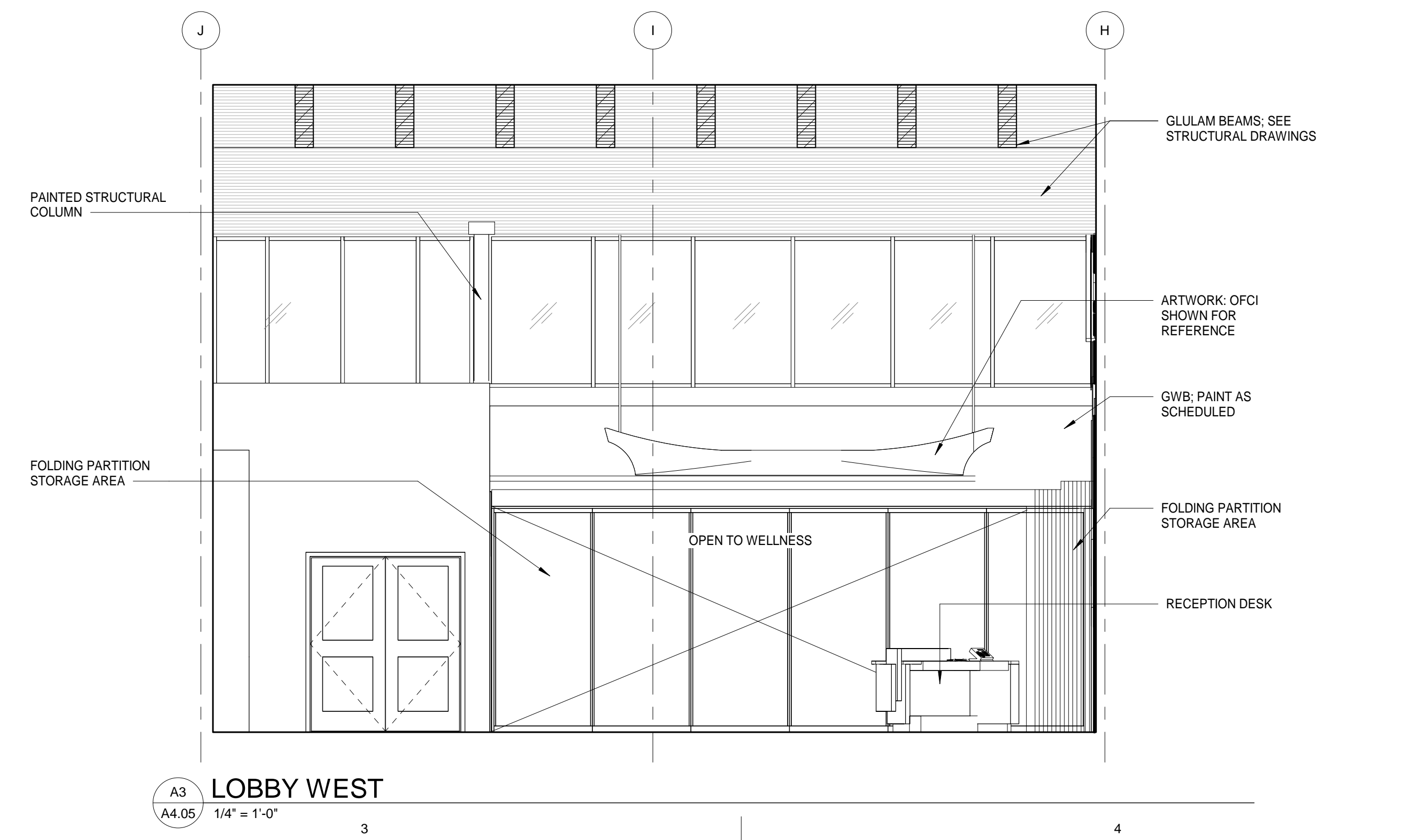

A3
A4.05 LOBBY WEST
1/4" = 1'-0"

No.	Description	Date

Drawn by MM	Date 23 DEC 2019
Checked MM	Job No. 17046.01

Sheet Contents
INTERIOR ELEVATIONS

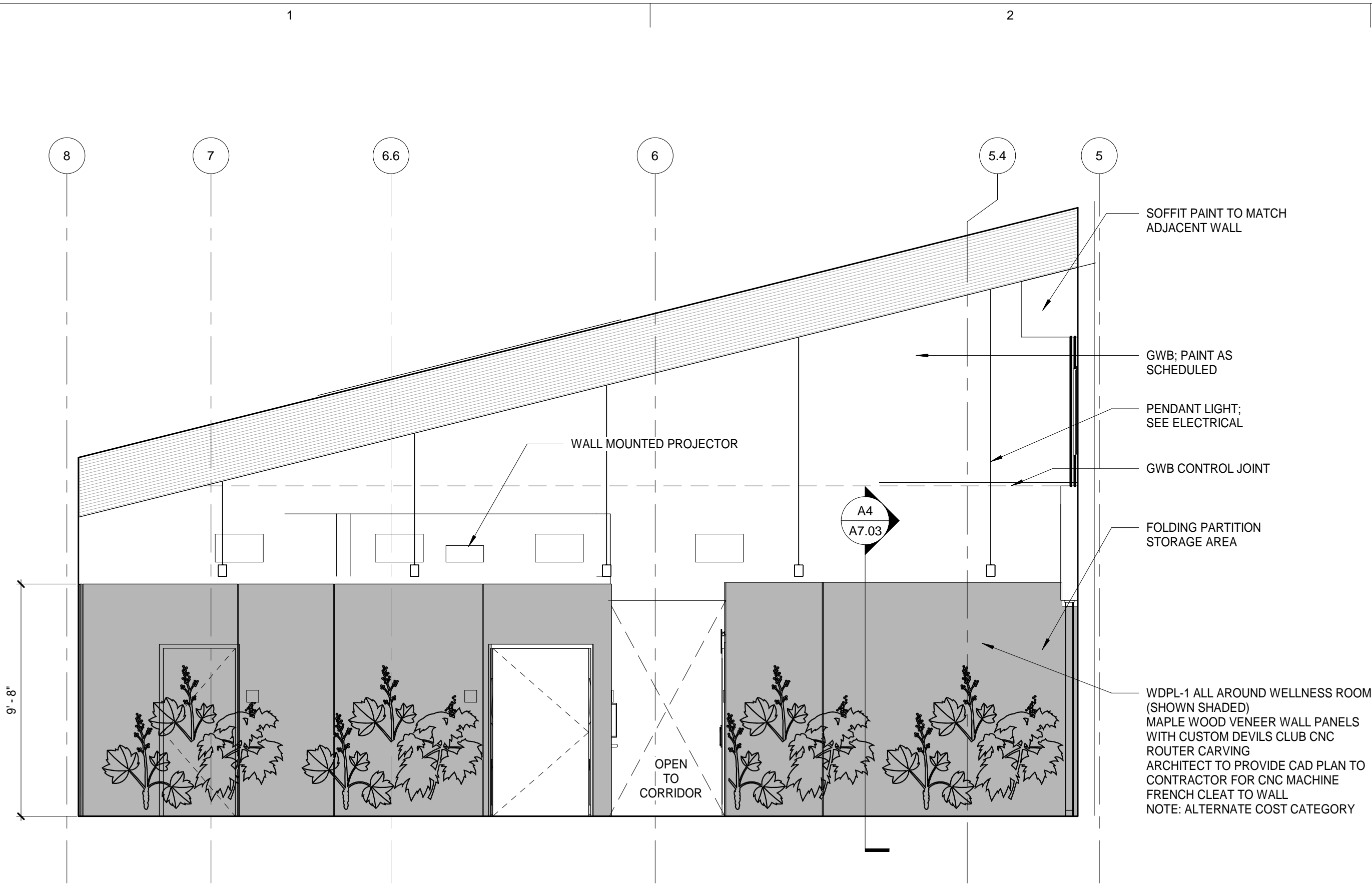

C1 WELLNESS NORTH
A4.06 1/4" = 1'-0"

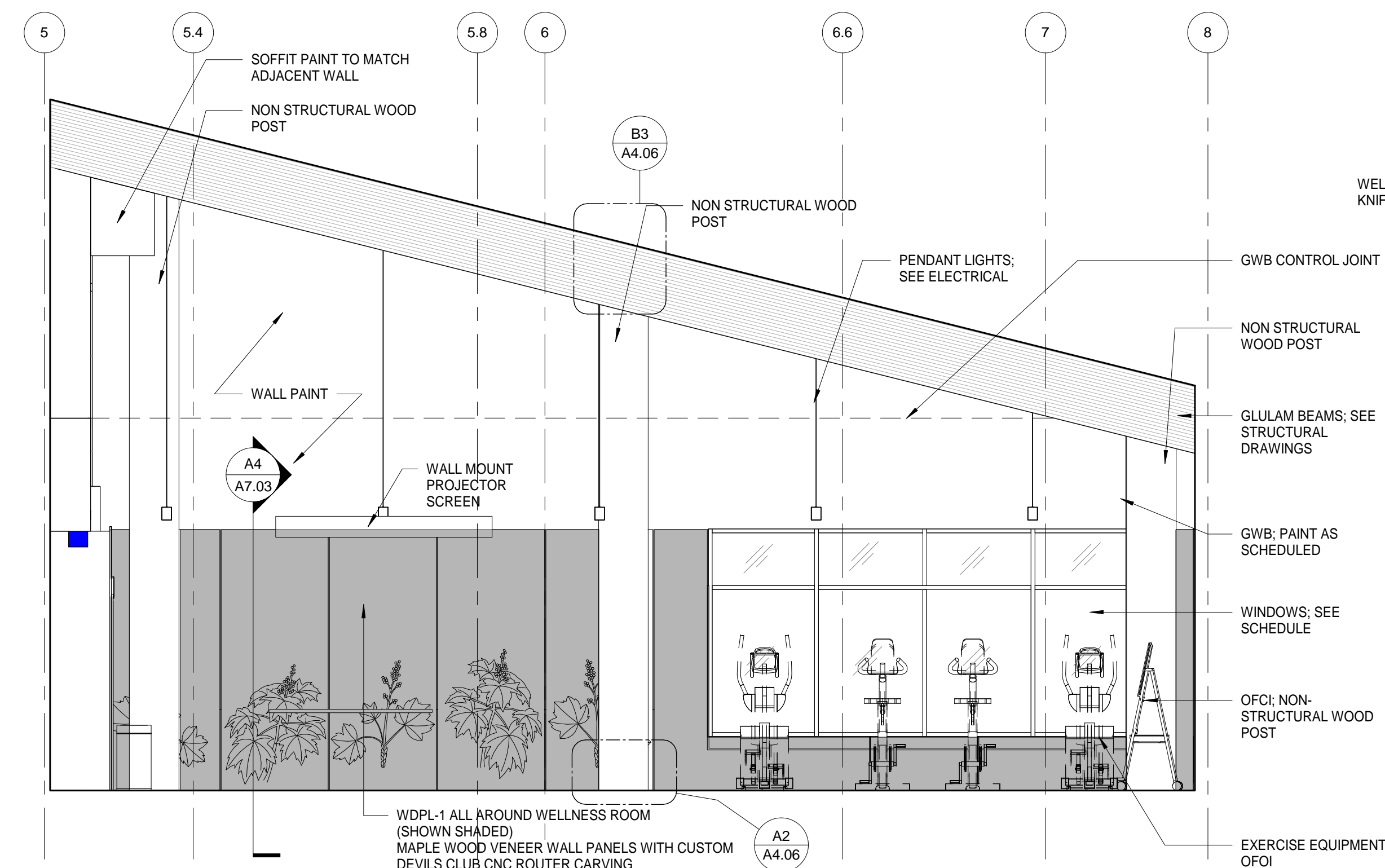

A1 WELLNESS SOUTH
A4.06 1/4" = 1'-0"

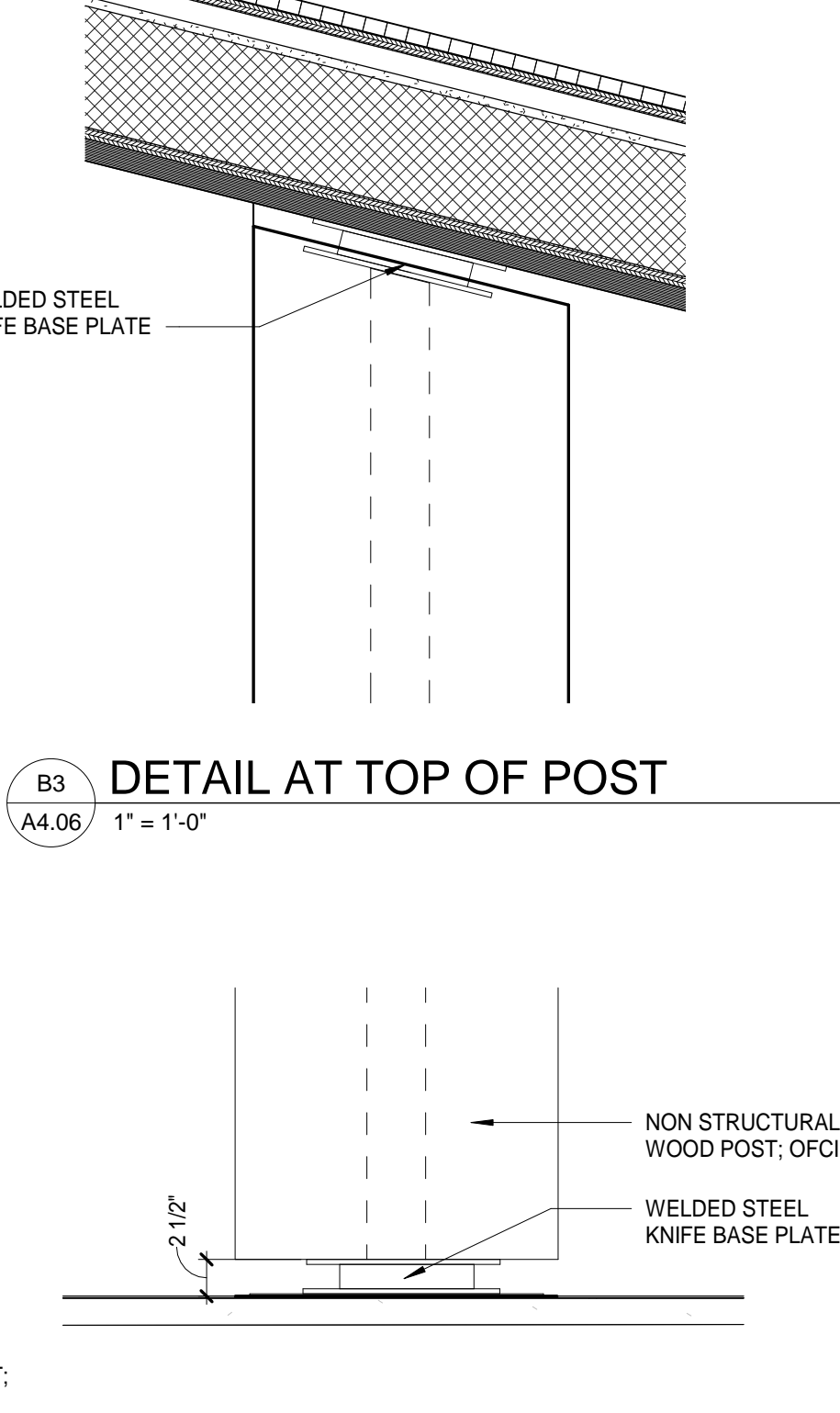

B3 DETAIL AT TOP OF POST
A4.06 1" = 1'-0"

A2 DETAIL AT COLUMN BASE
A4.06 1" = 1'-0"

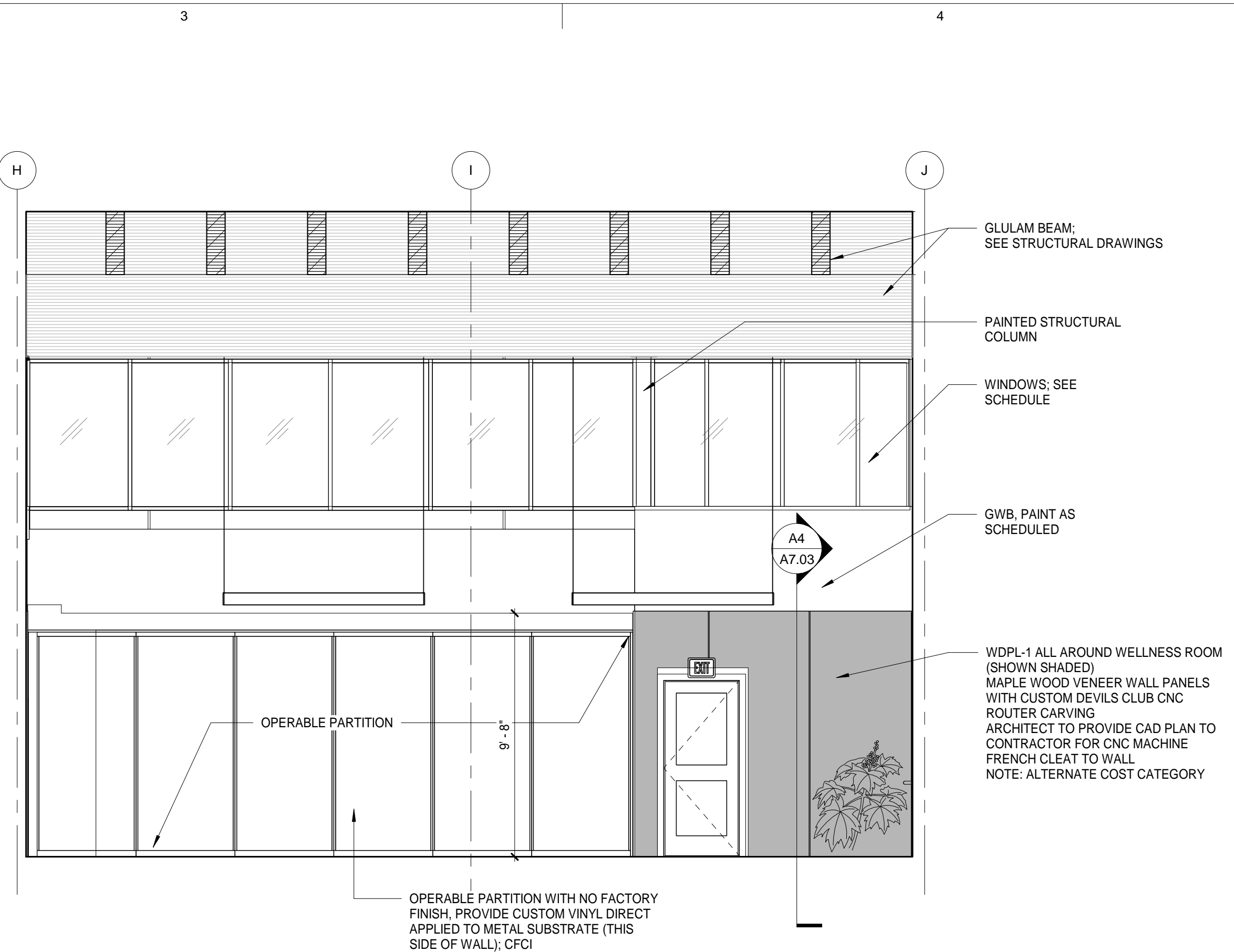

C3 WELLNESS EAST
A4.06 1/4" = 1'-0"

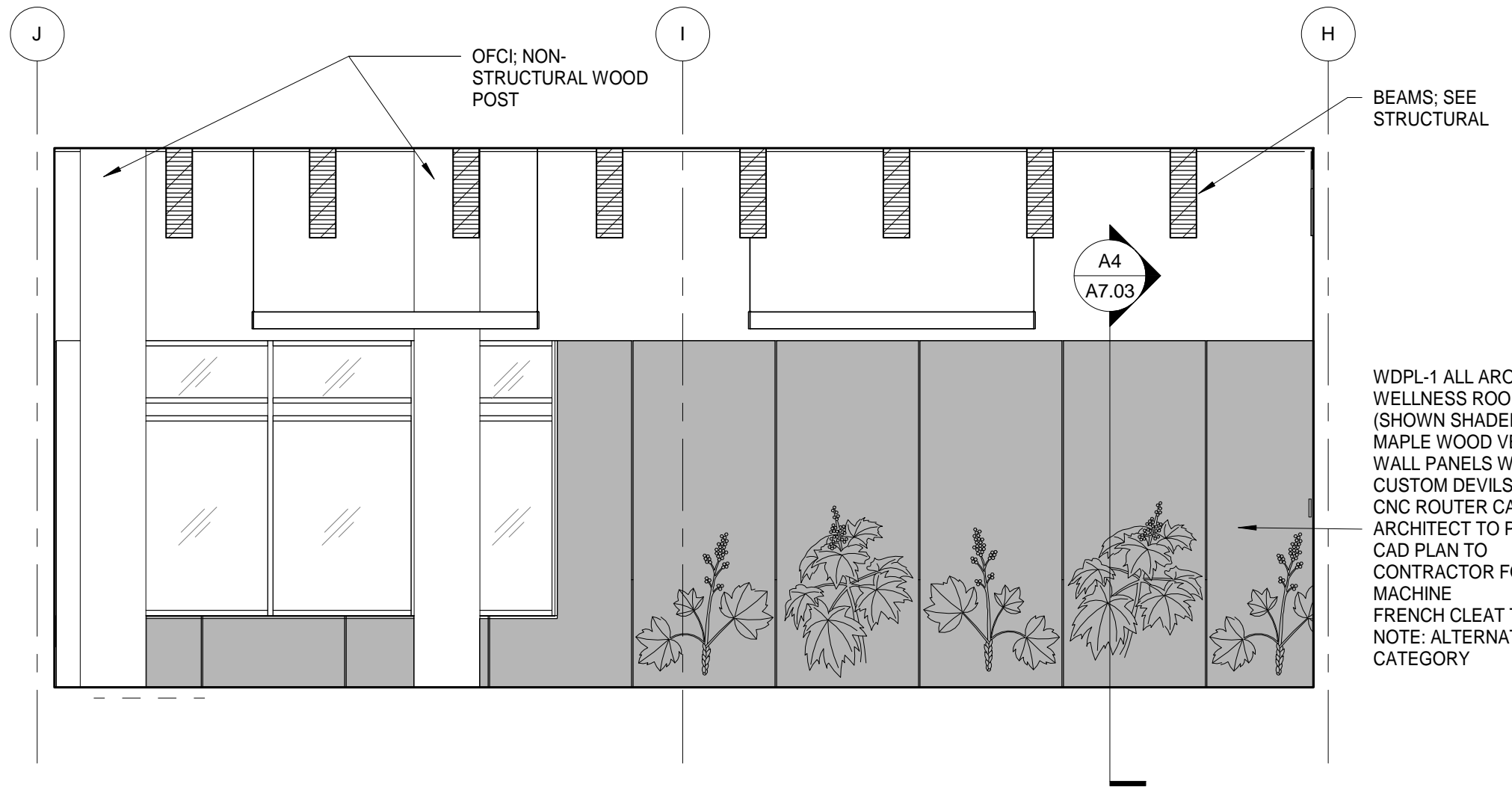

A3 WELLNESS WEST
A4.06 1/4" = 1'-0"



ARCHITECTS ALASKA
AK Corp. Authorization AEC0361
900 W. 5th Avenue, Suite 403
Anchorage, Alaska, 99501
907.272.3567
191 E. Swanson Avenue, Suite 203
Wasilla, Alaska 99554
907.373.7503
www.architectsaleska.com



**YAKUTAT TLINGIT TRIBE
YAKUTAT COMMUNITY
HEALTH CLINIC
YAKUTAT, ALASKA**

No.	Description	Date

Drawn by MM	Date 23 DEC 2019
Checked MM	Job No. 17046.01

Sheet Contents
INTERIOR ELEVATIONS

Sheet No.
A4.06

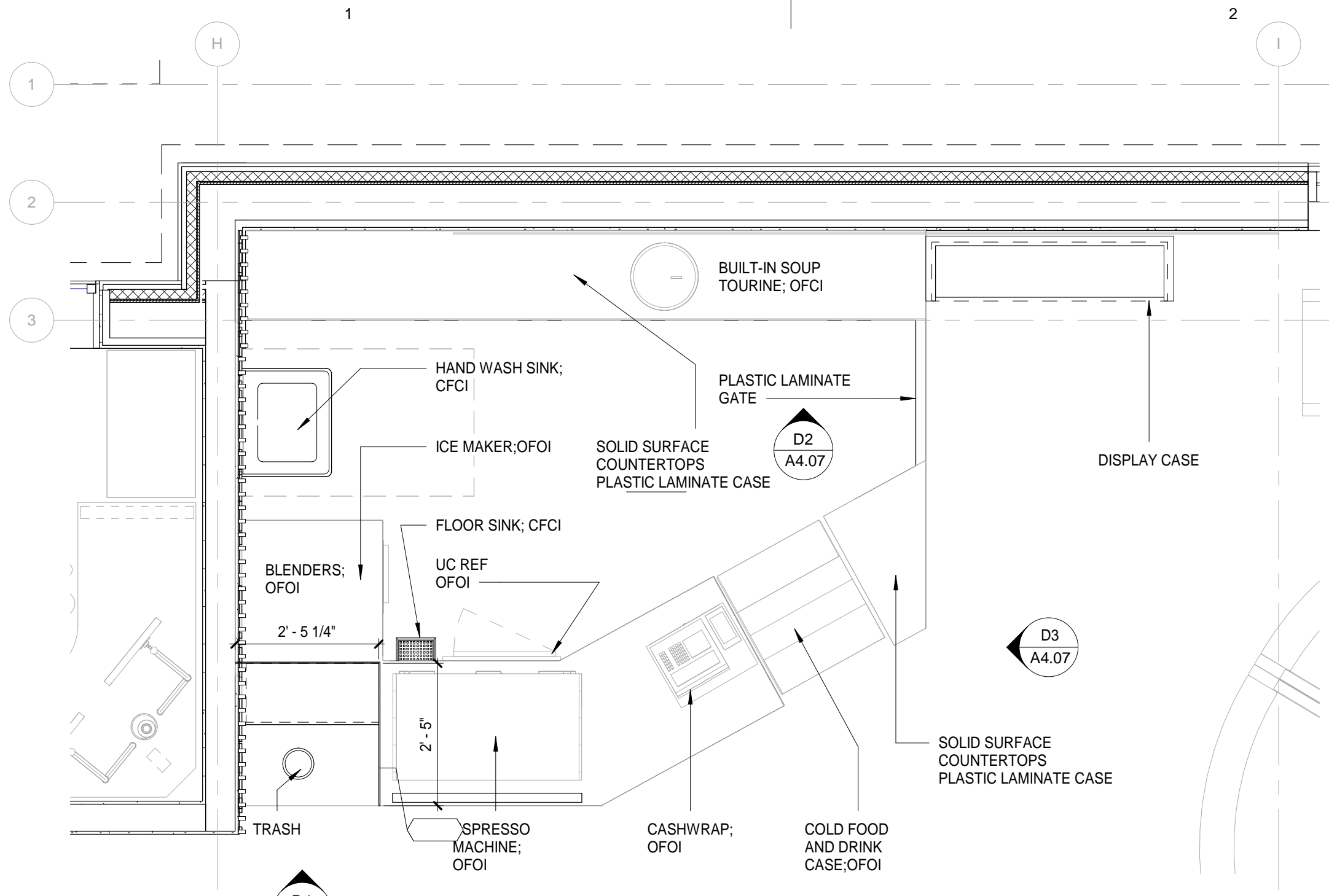

NOTE: COFFEE BAR IS O.F.O.I. PLANS AND ELEVATIONS ON THIS SHEET SHOW DESIGN INTENT. ROUGH-IN PLUMBING PER MECHANICAL DRAWINGS. ROUGH-IN ELECTRICAL PER ELECTRICAL DRAWINGS.

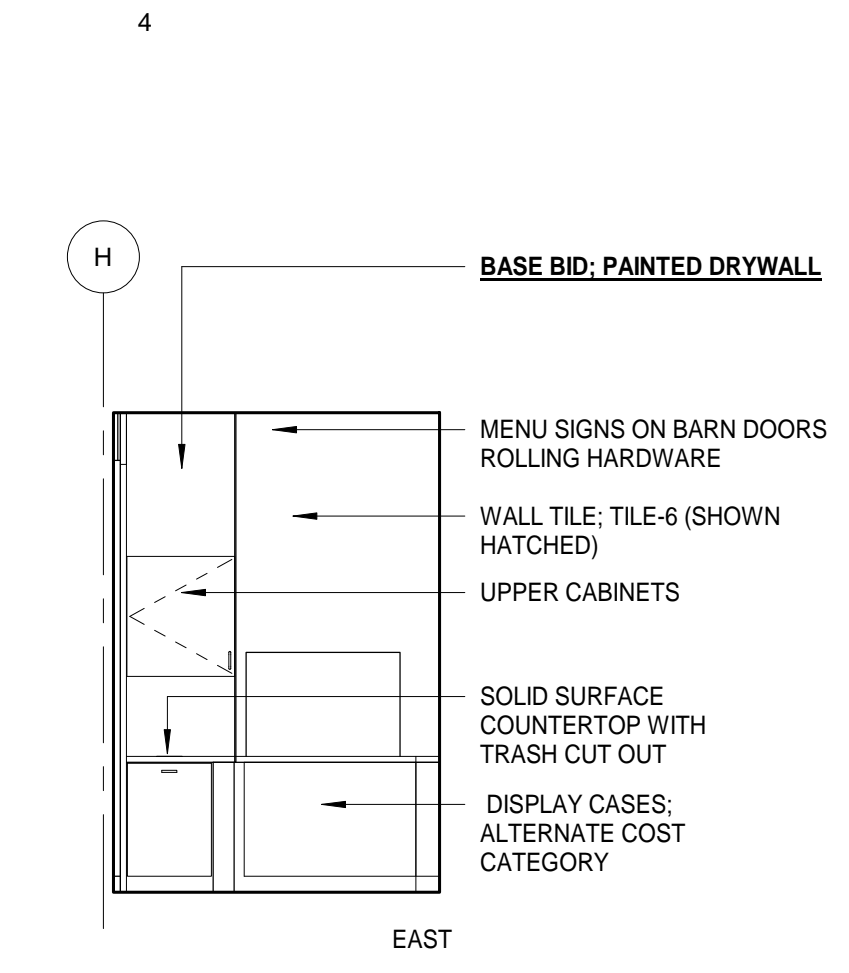
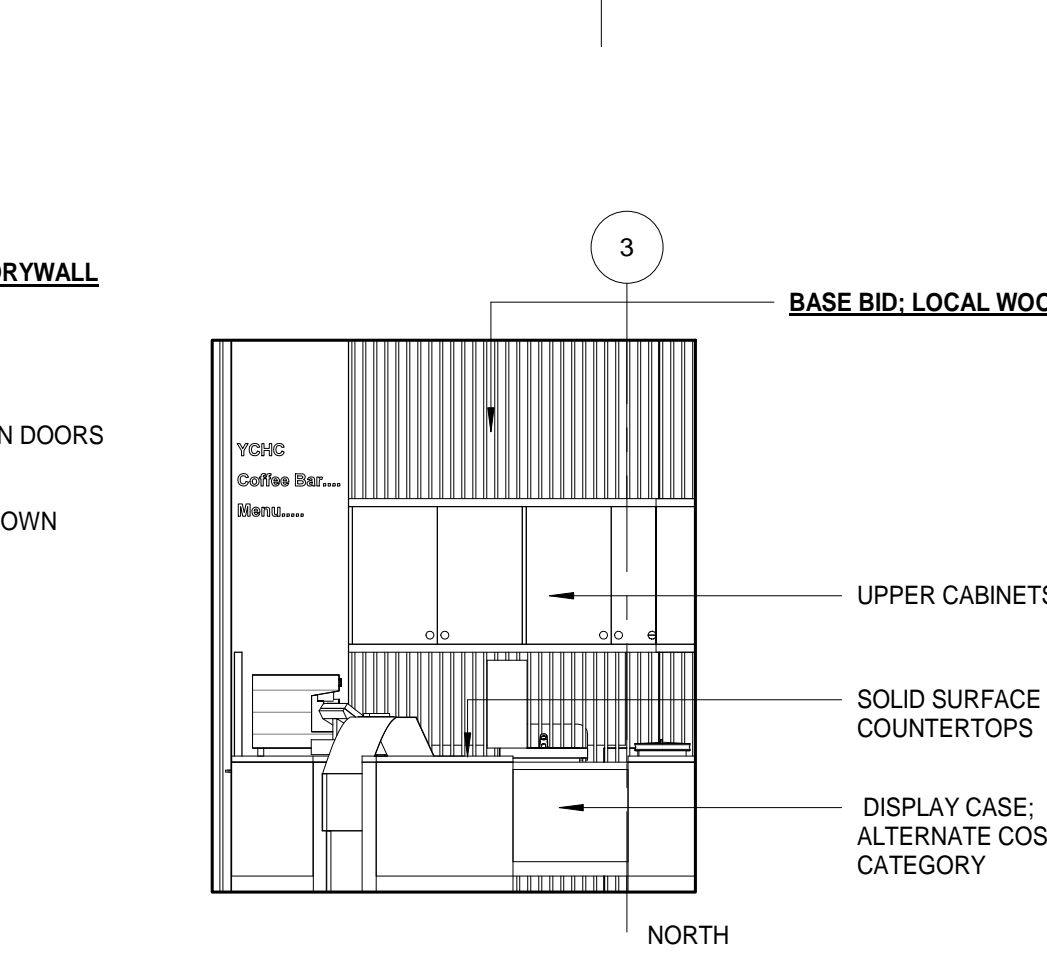
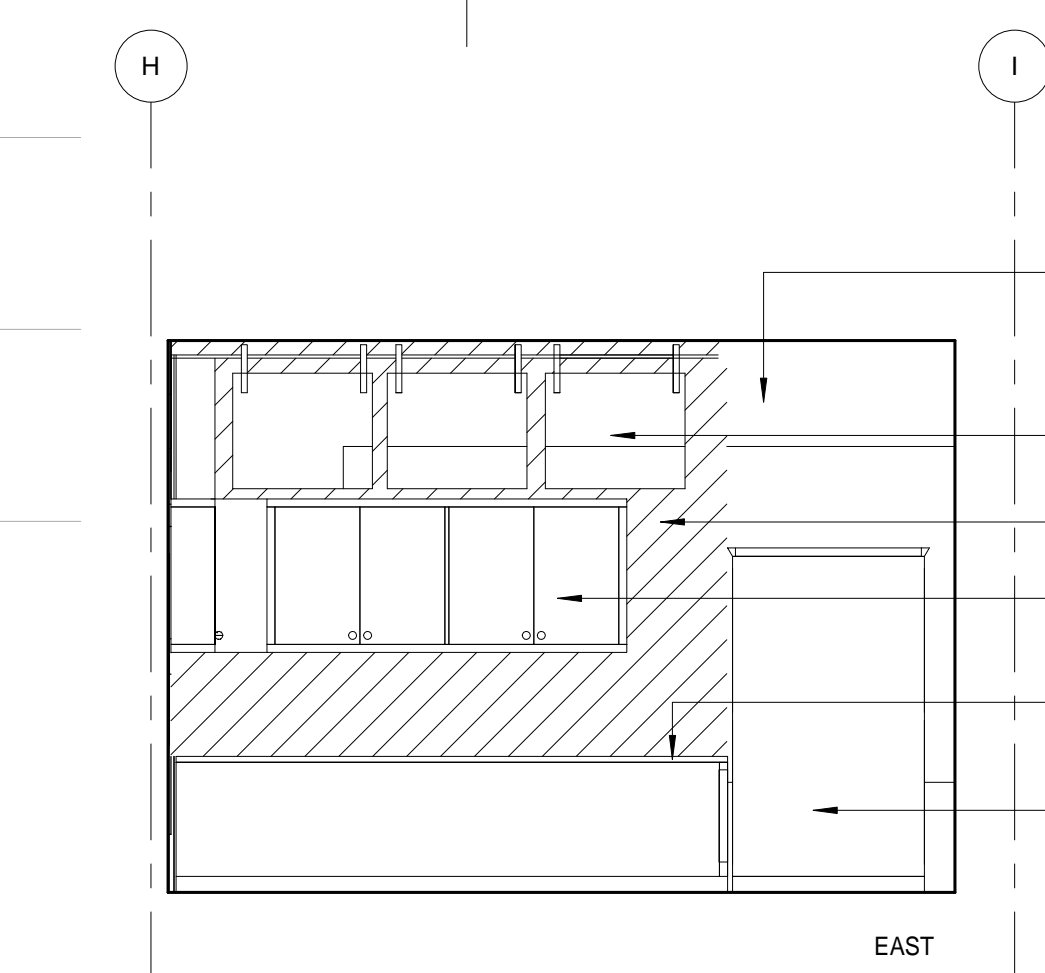

NOTE: COFFEE BAR IS O.F.O.I. PLANS AND ELEVATIONS ON THIS SHEET SHOW DESIGN INTENT. ROUGH-IN PLUMBING PER MECHANICAL DRAWINGS. ROUGH-IN ELECTRICAL PER ELECTRICAL DRAWINGS.

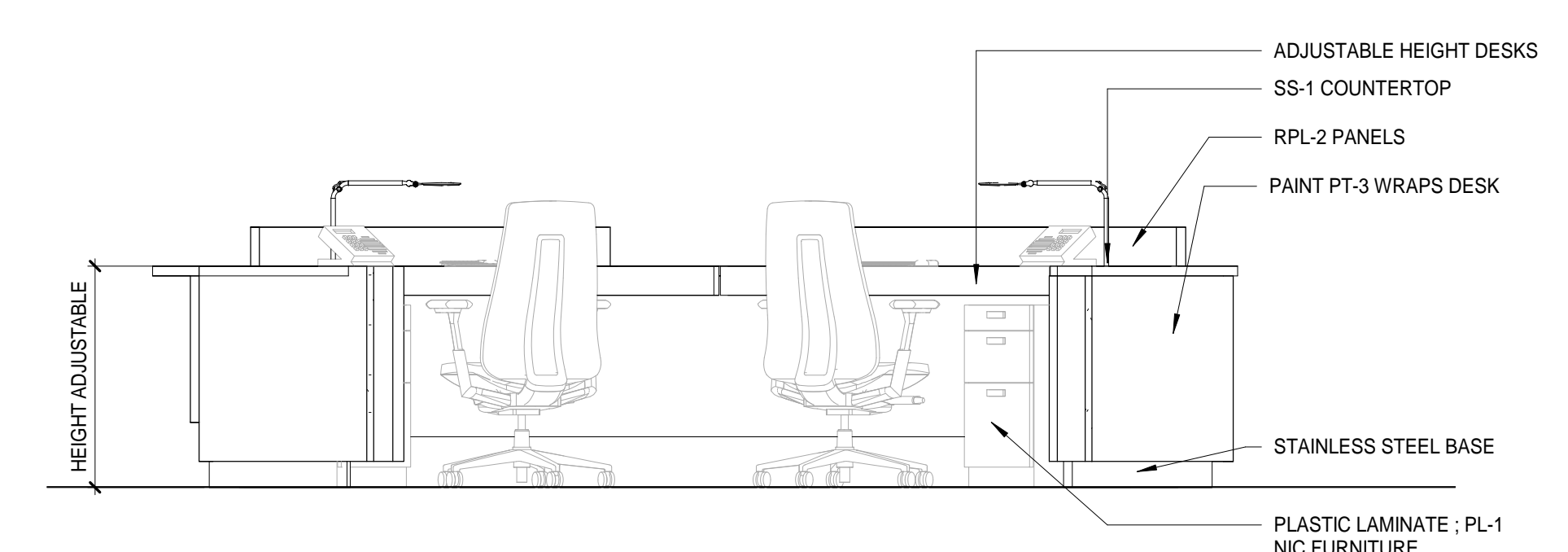
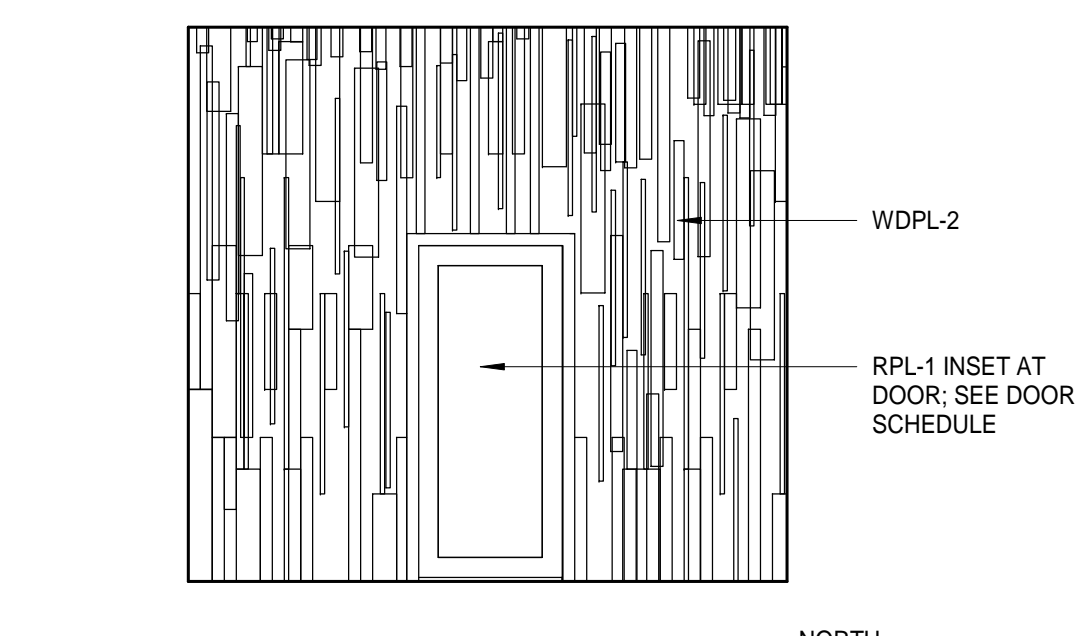
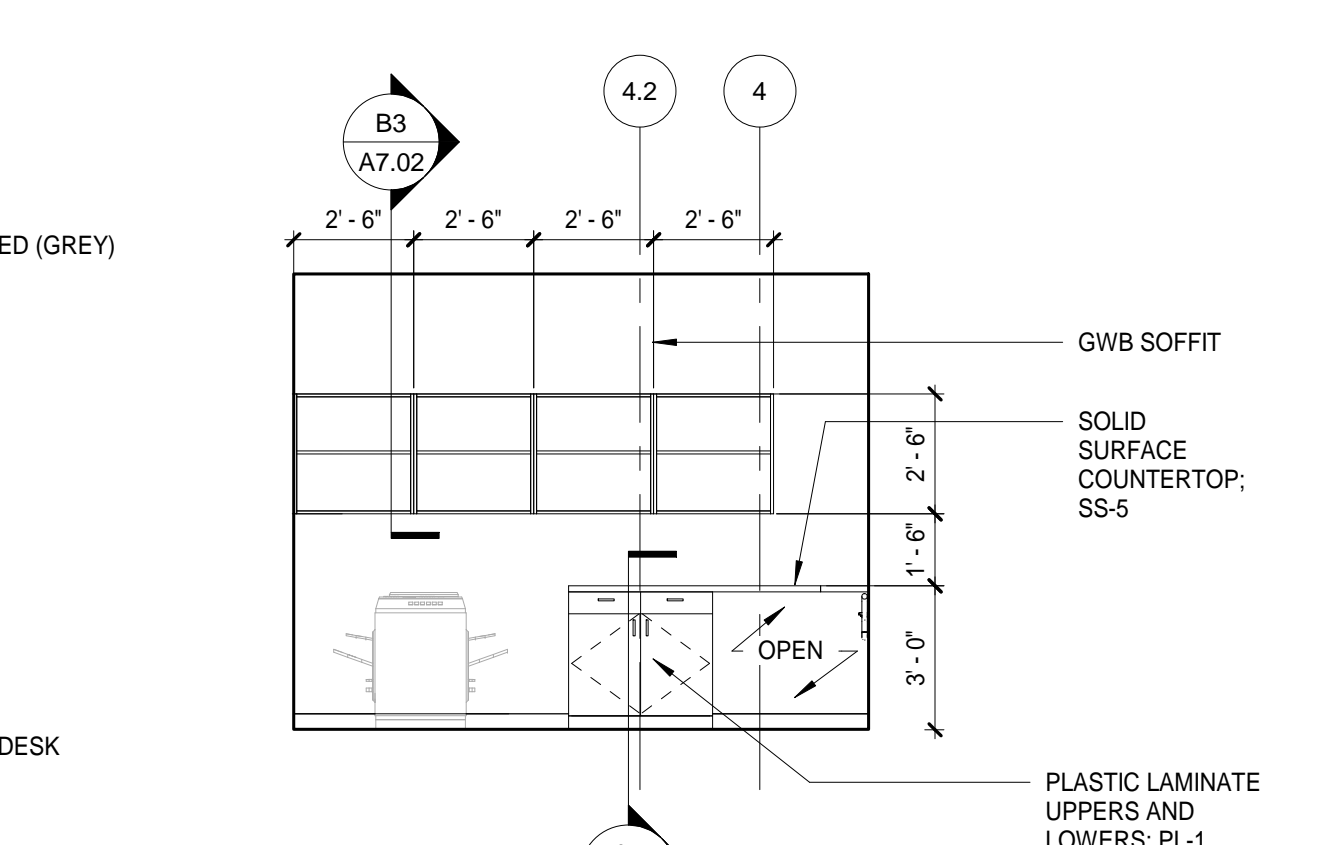
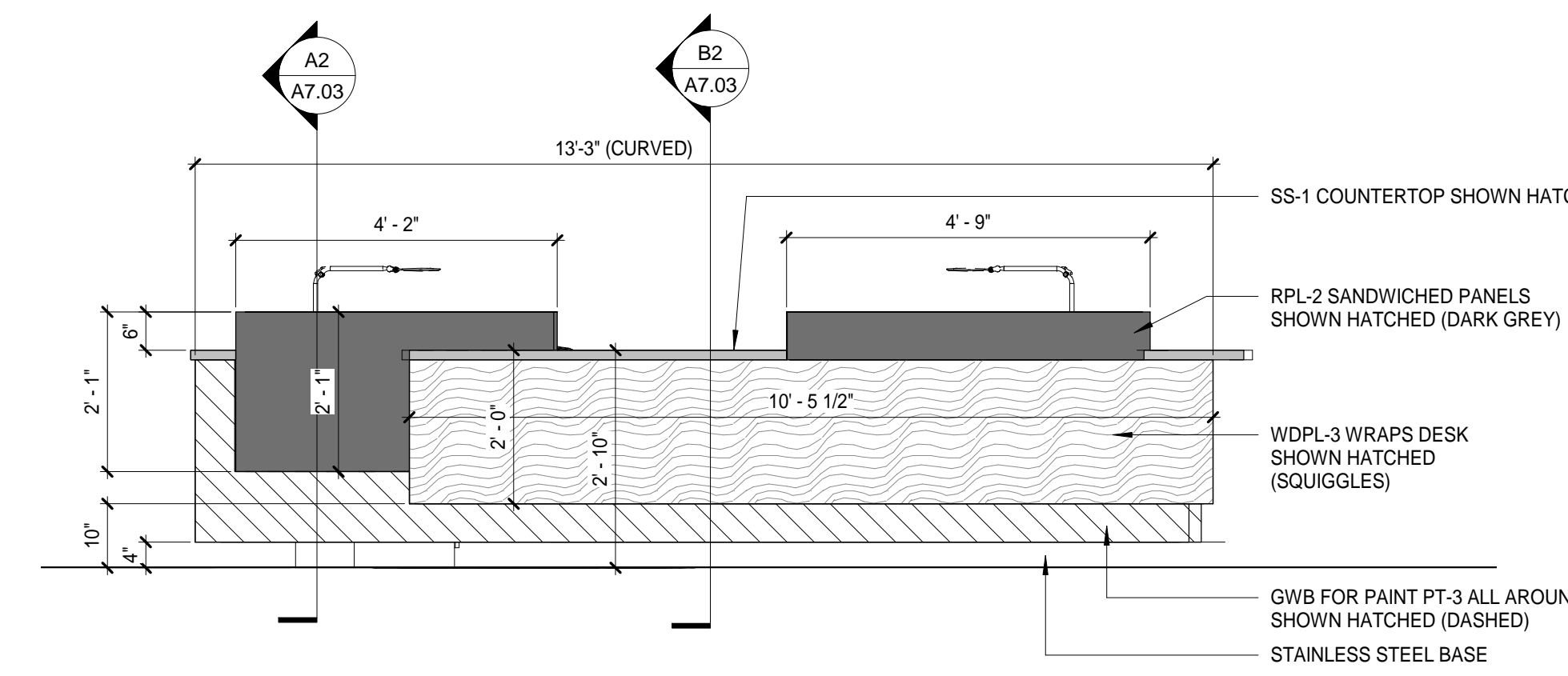

Architects Alaska
ARCHITECTS ALASKA
AK Corp. Authorization AEC0361
900 W. 5th Avenue, Suite 403
Anchorage, Alaska, 99501
907.272.3567
191 E. Swanson Avenue, Suite 203
Wasilla, Alaska 99554
907.373.7503
www.architectsaleska.com



YAKUTAT TLINGIT TRIBE
YAKUTAT COMMUNITY HEALTH CLINIC
YAKUTAT, ALASKA

Revisions

No.	Description	Date

Drawn by KAB	Date 23 DEC 2019
Checked KHS	Job No. 17046.01

Sheet Contents
ENLARGED PLANS AND ELEVATIONS

Sheet No.
A4.07

PLUMBING FIXTURE MOUNTING HEIGHTS

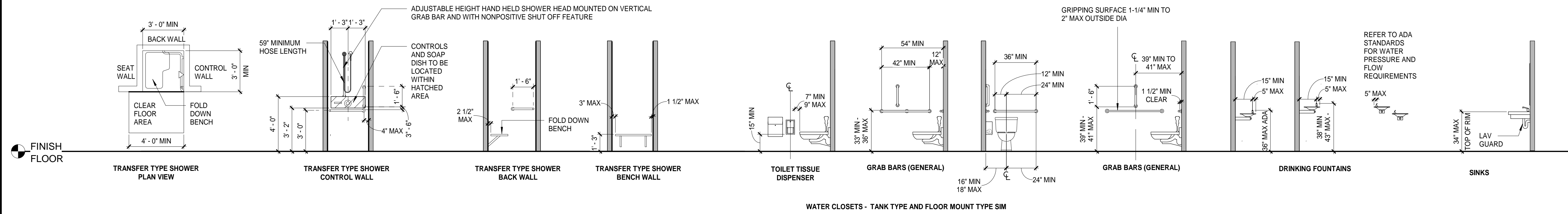

TYPICAL MOUNTING HEIGHTS - EQUIPMENT & ACCESSORIES

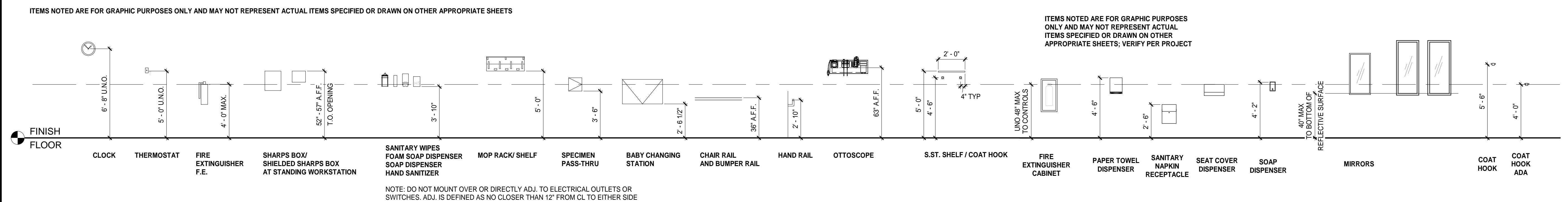

TOILET ACCESSORIES LEGEND		CUSTODIAL ACCESSORIES	
TA-01	TOILET TISSUE DISPENSER; RECESSED	CA-01	MOP RACK & SHELF COMBINATION UNIT; SURFACE MOUNTED
TA-02	SANITARY NAPKIN DISPOSAL; RECESSED		
TA-03	SEAT COVER DISPENSER; RECESSED		
TA-04	SOAP DISPENSER; WALL MOUNTED		
TA-05	18" VERTICAL GRAB BAR		
TA-06	36" GRAB BAR		
TA-07	42" GRAB BAR		
TA-08	PAPER TOWEL DISPENSER / WASTE COMBINATION UNIT; RECESSED AUTOMATIC		
TA-09	DIAPER CHANGING STATION		
TA-10	WASTE RECEPTACLE; RECESSED		
TA-11	MIRROR 24 x 36		
TA-12	COAT / PURSE HOOK; SURFACE MOUNTED		
TA-13	SHOWER CURTAIN (MOLD RESISTANT); SURFACE MOUNTED TRACK		
TA-14	LAV GUARD, WHITE, ADA COMPLIANT		

Architects Alaska

ARCHITECTS ALASKA
 AK Corp. Authorization AEC0361
 900 W. 5th Avenue, Suite 403
 Anchorage, Alaska, 99501
 907.272.3567
 191 E. Swanson Avenue, Suite 203
 Wasilla, Alaska 99554
 907.373.7503
 www.architectsalaska.com



YAKUTAT TLINGIT TRIBE
YAKUTAT COMMUNITY HEALTH CLINIC
YAKUTAT, ALASKA

Revisions		
No.	Description	Date

Drawn by KAB	Date 23 DEC 2019
Checked MAK	Job No. 17046.01

Sheet Contents
 TYPICAL MOUNTING HEIGHTS & LEGENDS

Sheet No.
A4.08

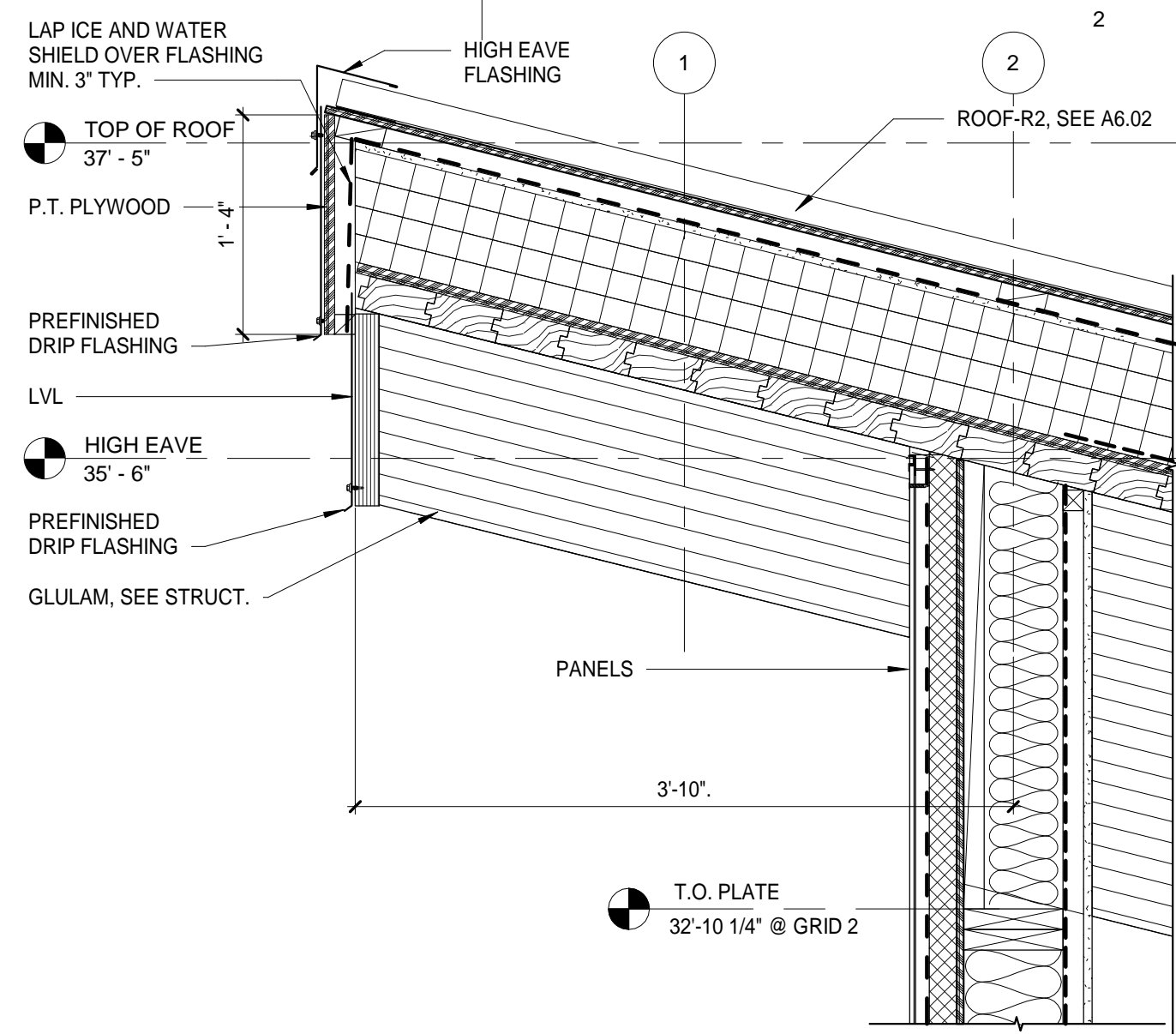

D2 MONOSLOPE ROOF RIDGE
A5.01 1" = 1'-0"

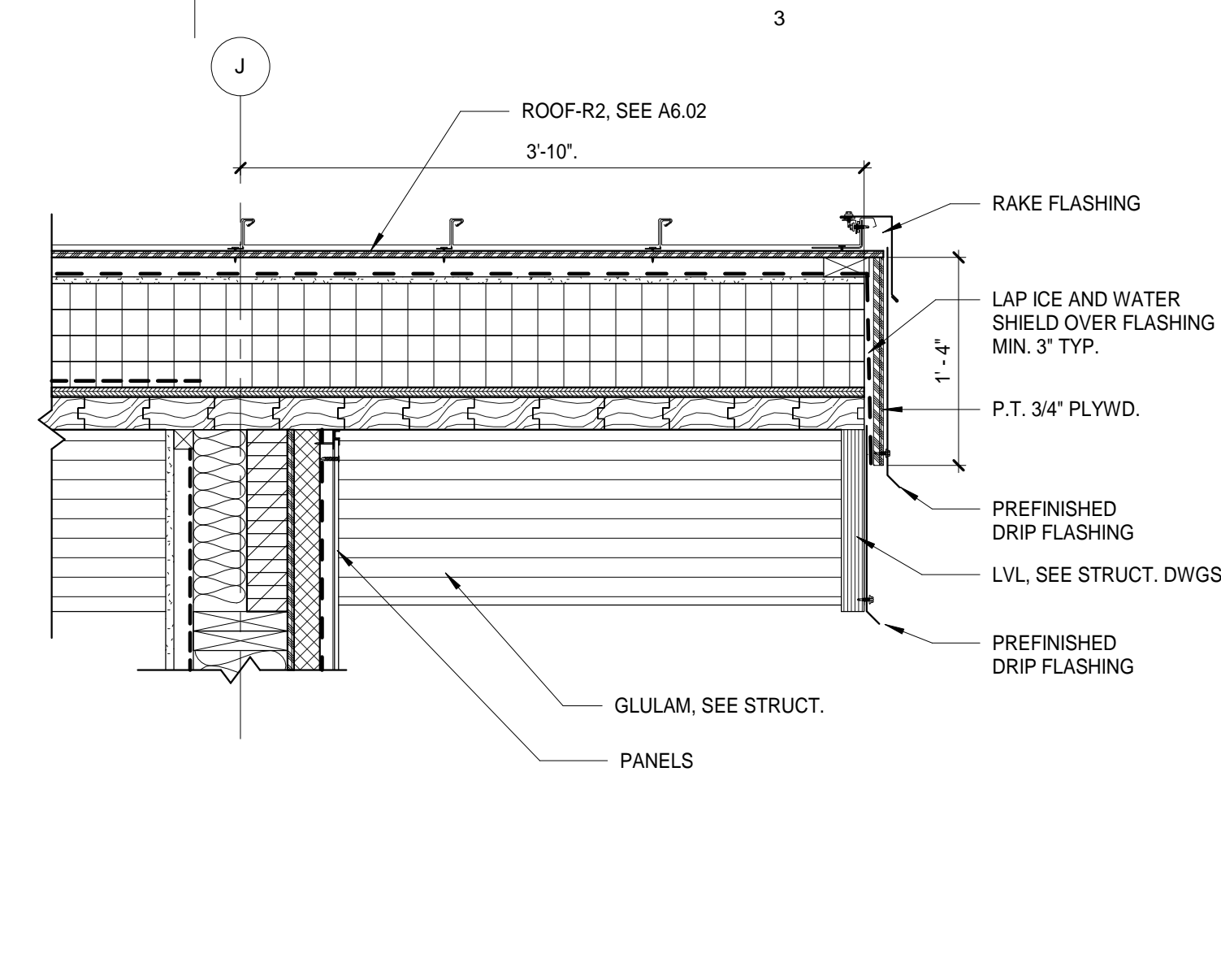

D3 MONOSLOPE ROOF RAKE
A5.01 1" = 1'-0"

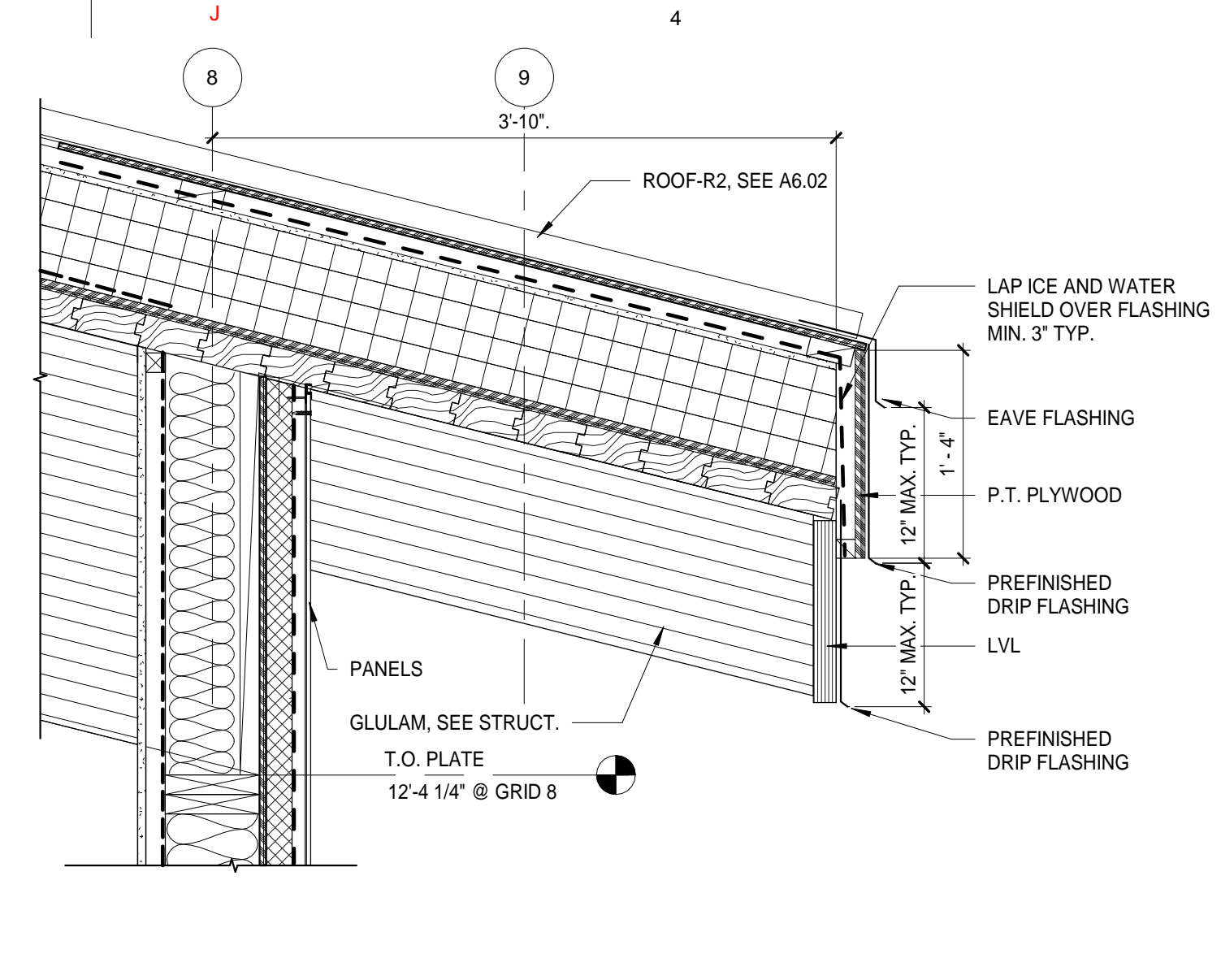

D4 MONOSLOPE ROOF EAVE
A5.01 1" = 1'-0"

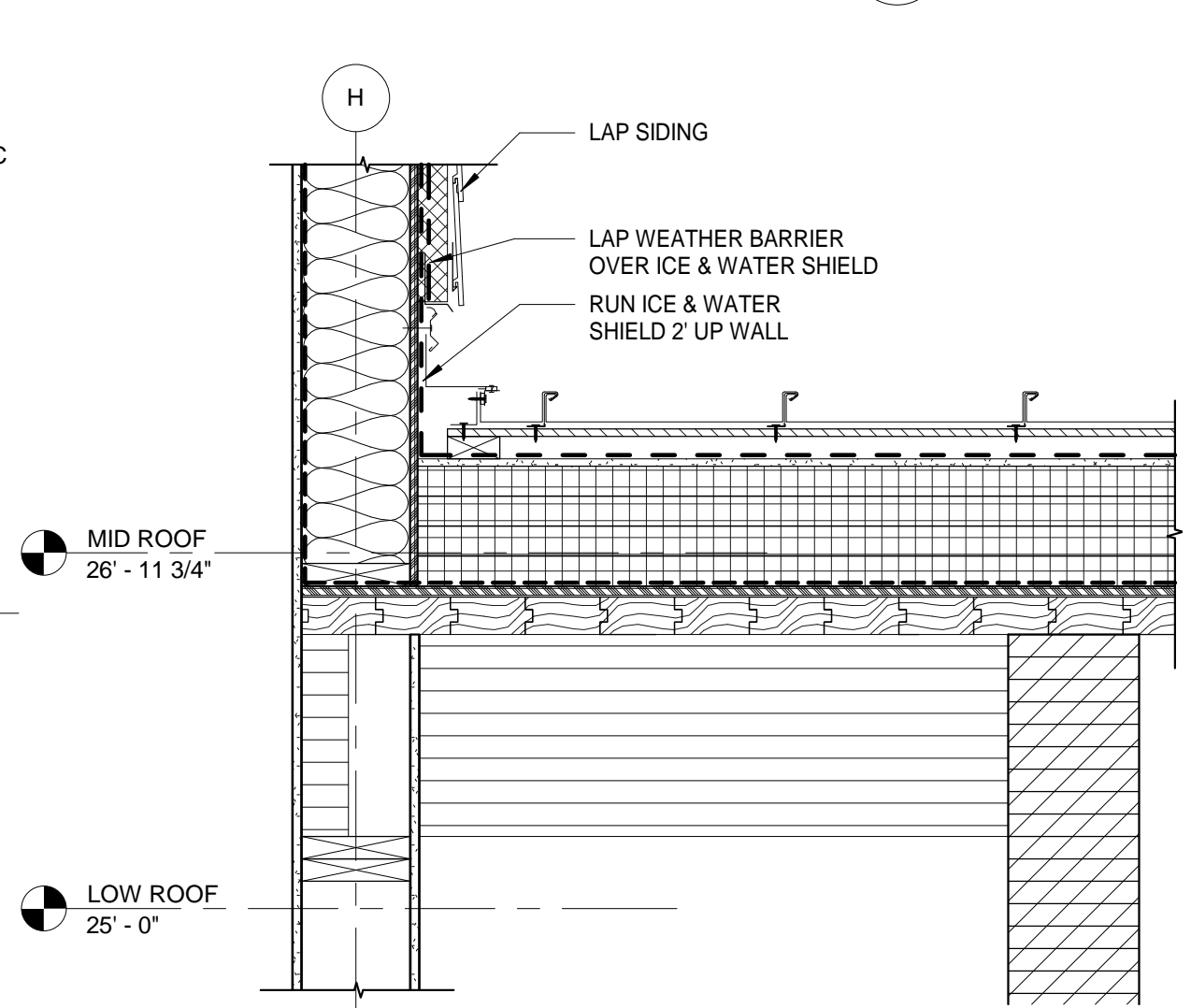

C1 MONOSLOPE ROOF TO GABLE WALL
A5.01 1" = 1'-0"

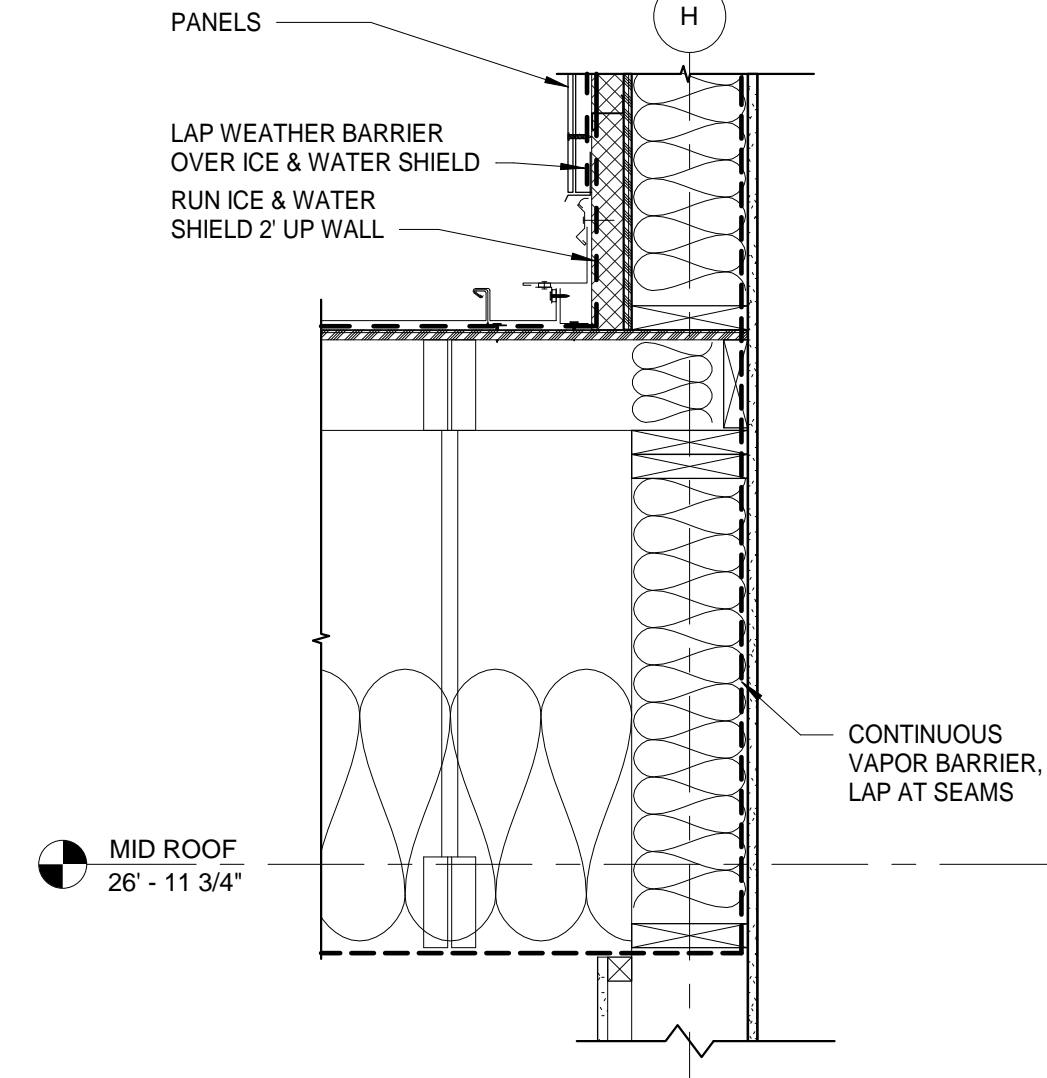

C2 GABLE ROOF TO MONOSLOPE WALL
A5.01 1" = 1'-0"

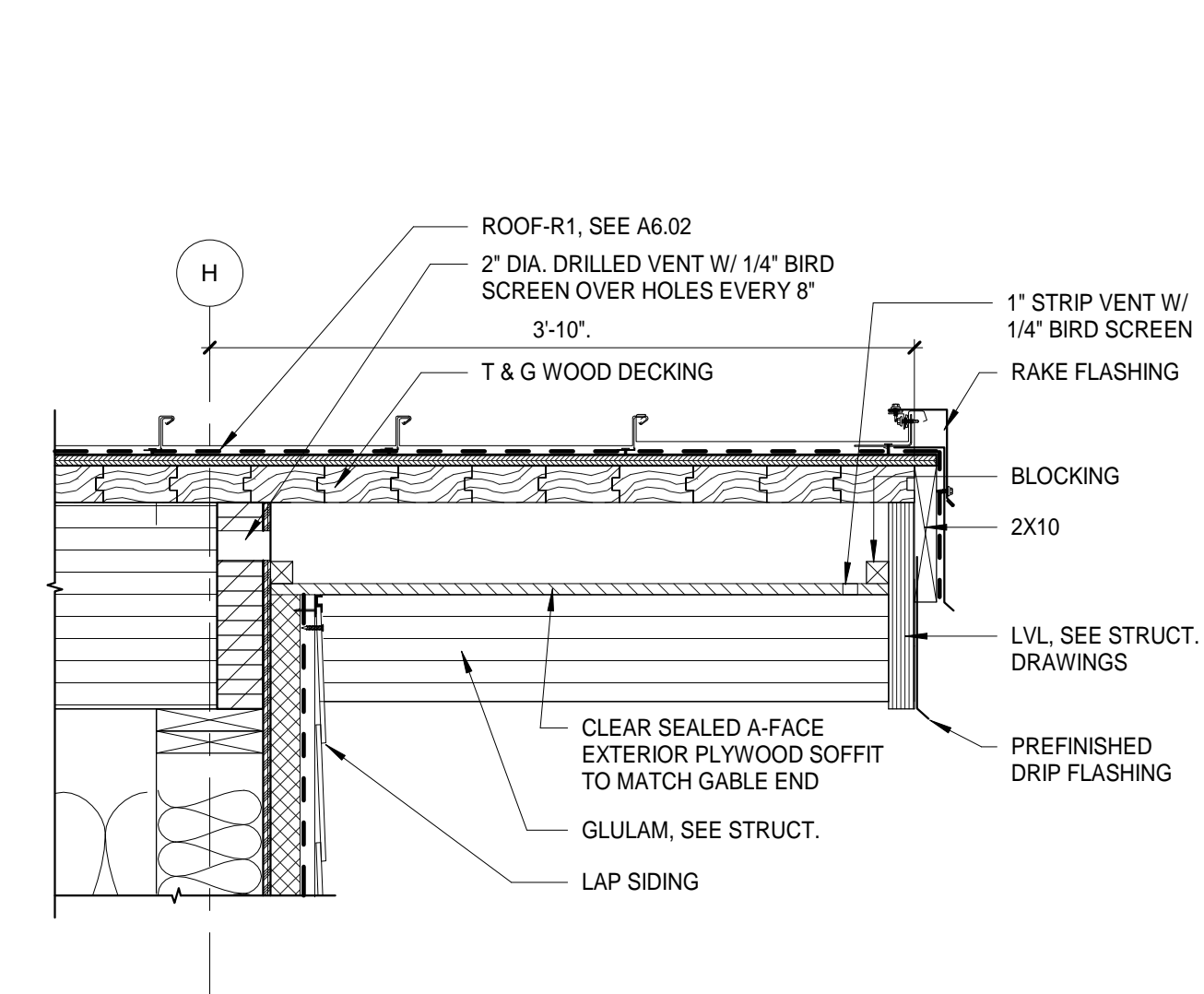

C3 GABLE ROOF RAKE
A5.01 1" = 1'-0"

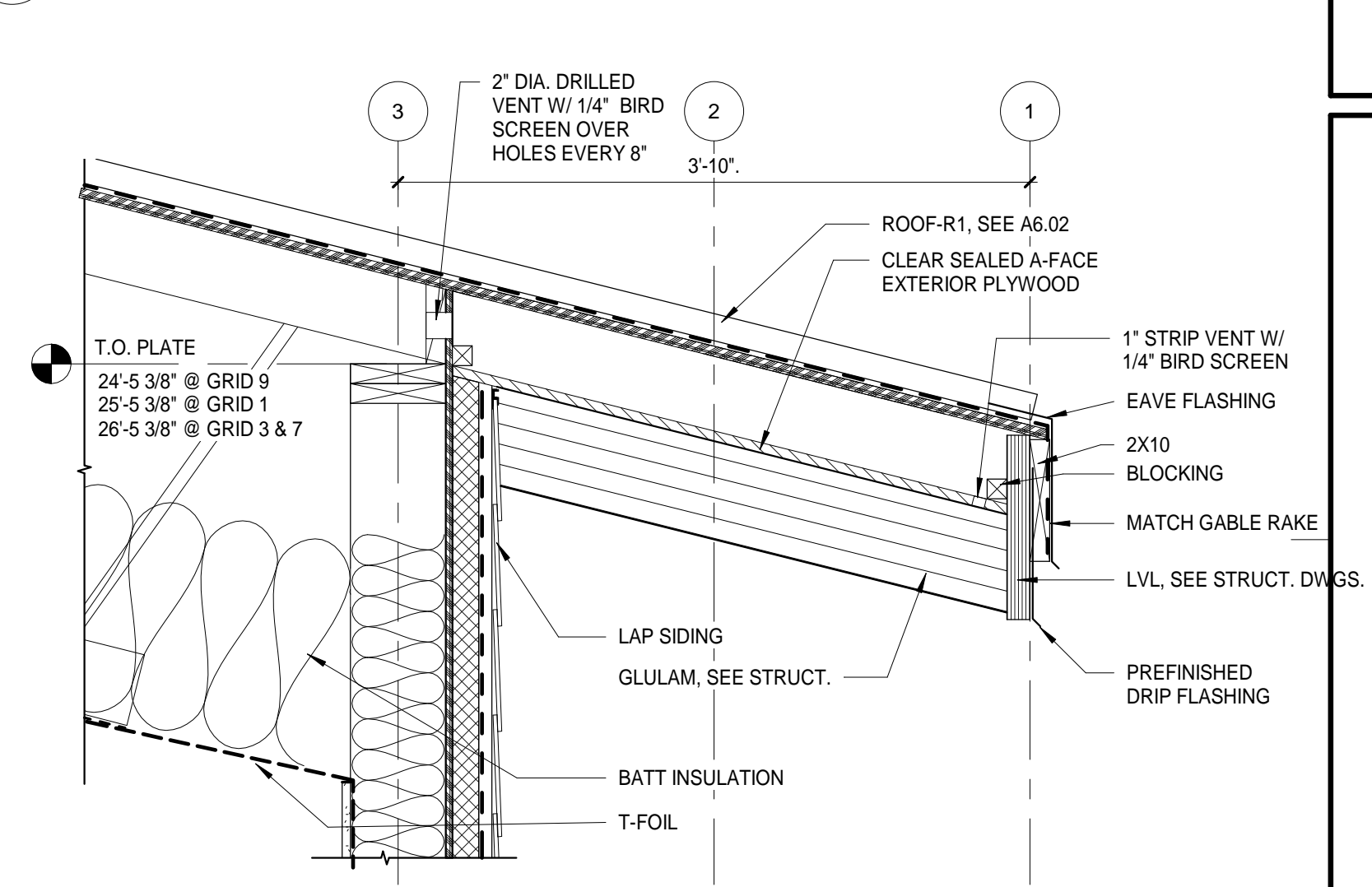

C4 GABLE ROOF EAVE
A5.01 1" = 1'-0"

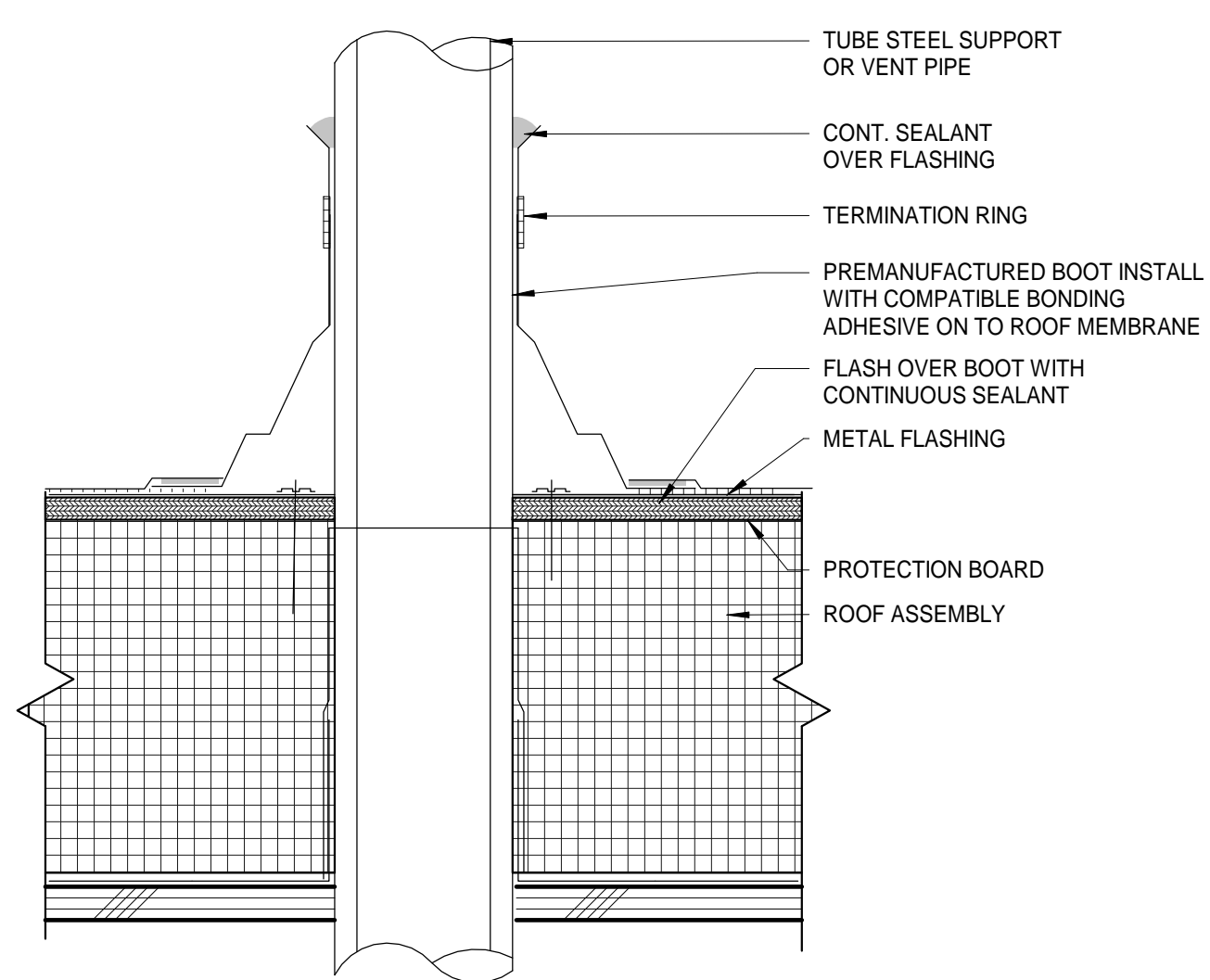

A1 VTR PIPE FLASHING
A5.01 3" = 1'-0"

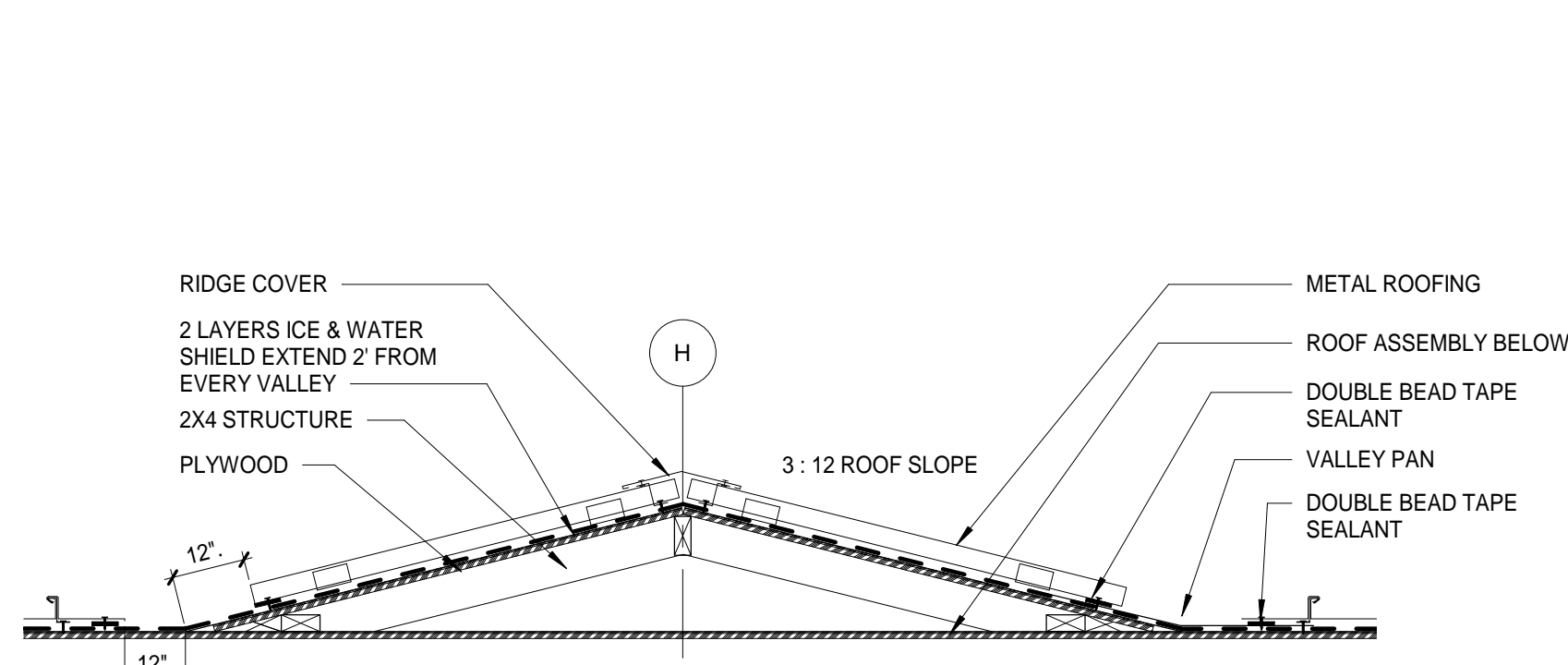

A2 SECTION THRU EPDM CRICKET
A5.01 3/4" = 1'-0"

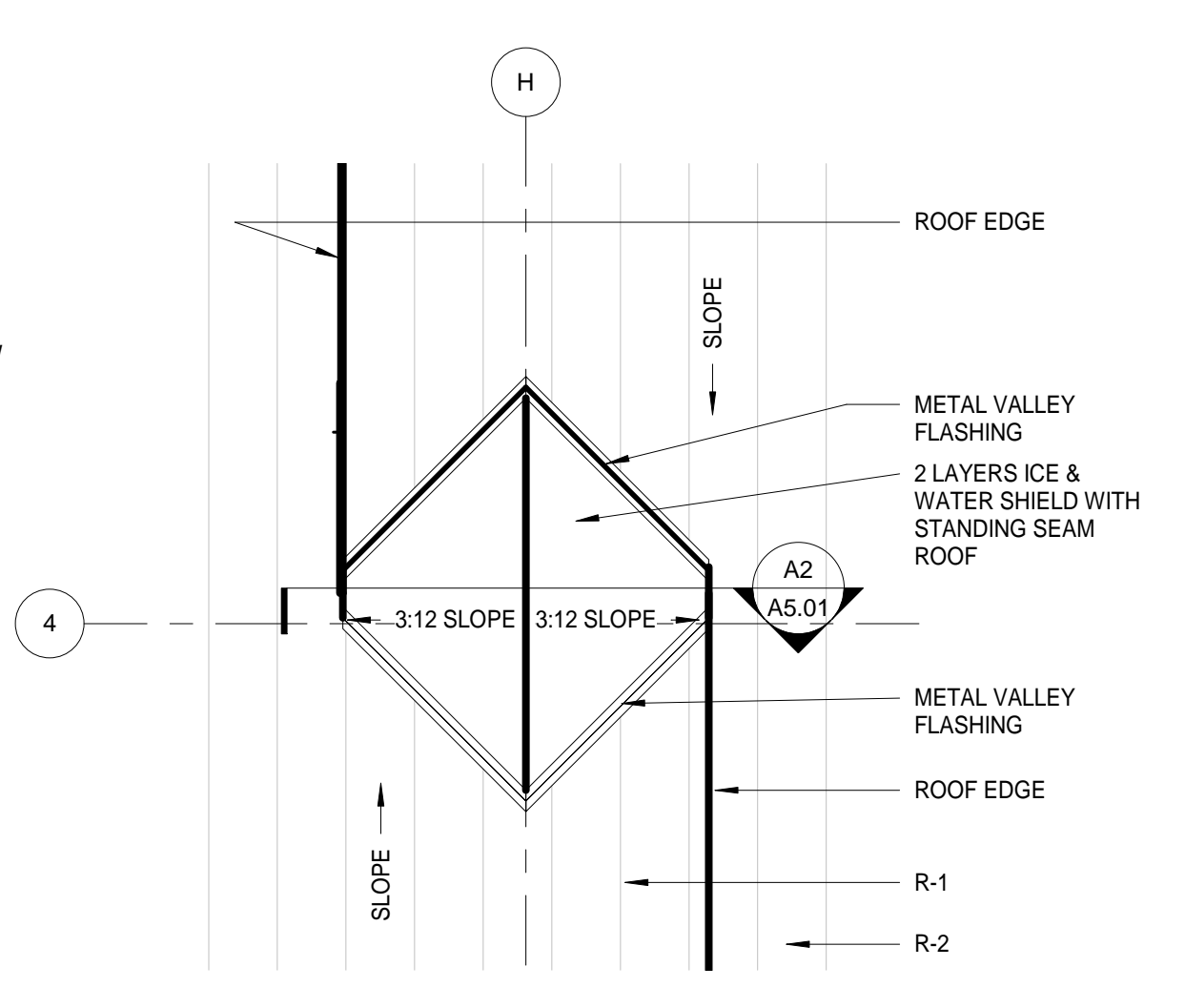

A3 CRICKET DETAIL (PLAN)
A5.01 1/4" = 1'-0"

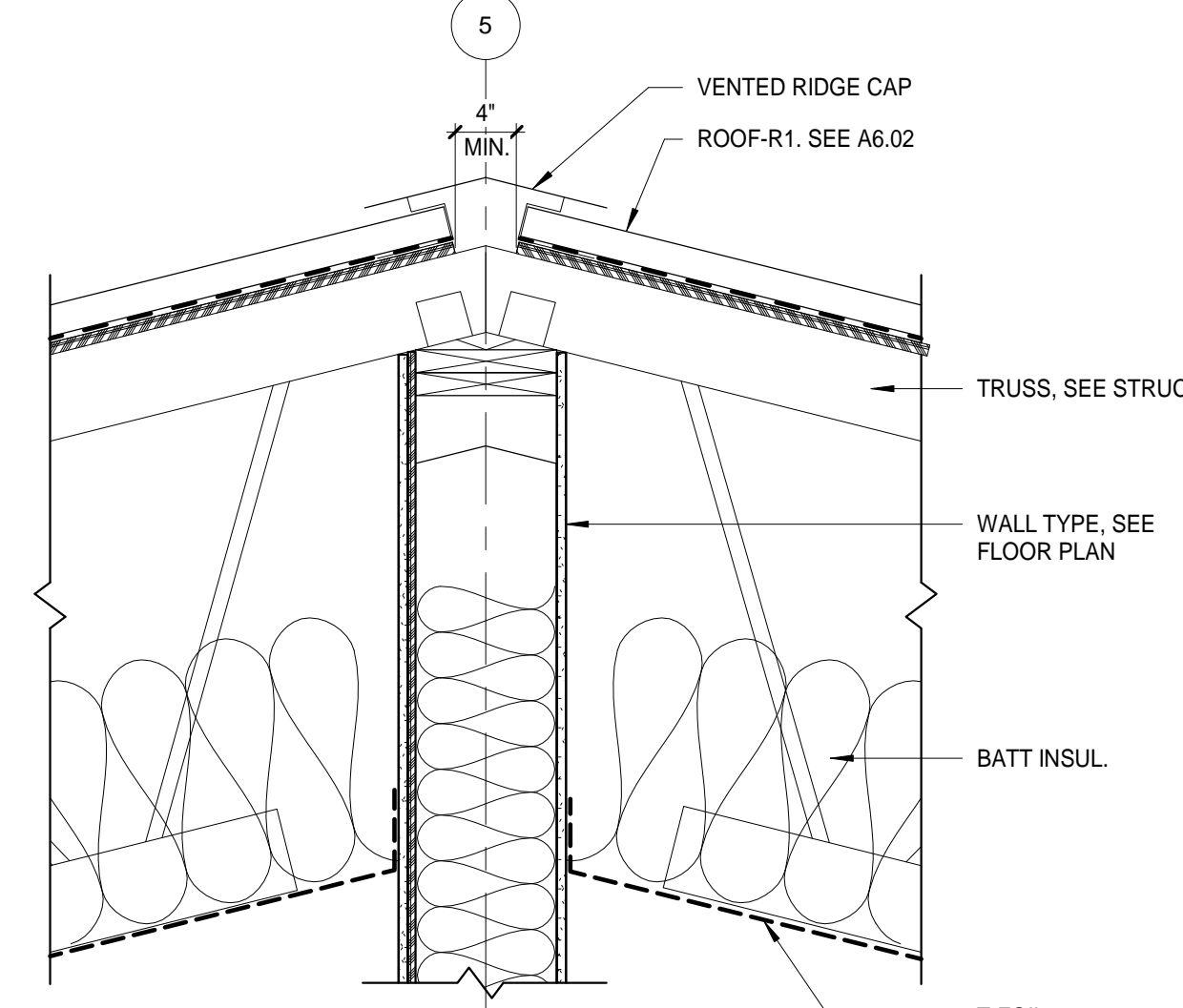

A4 RIDGE AT GABLE ROOF
A5.01 1" = 1'-0"

Architects Alaska
ARCHITECTS ALASKA
AK Corp. Authorization AEC0361
900 W. 5th Avenue, Suite 403
Anchorage, Alaska, 99501
907.272.3567
191 E. Swanson Avenue, Suite 203
Wasilla, Alaska 99554
907.373.7503
www.architectsalesalaska.com

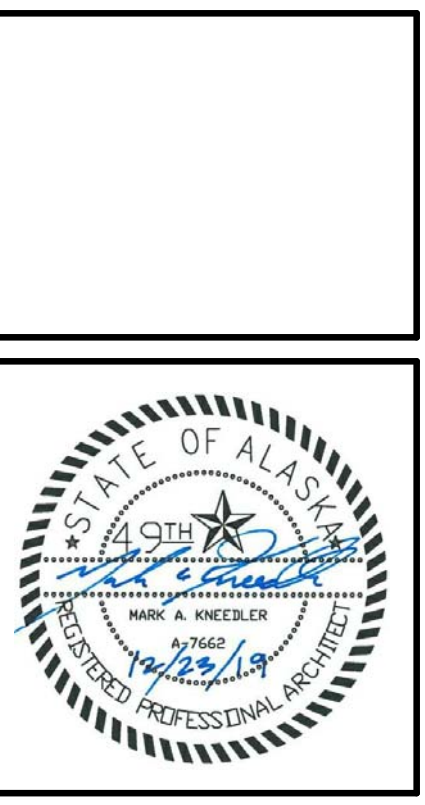

**YAKUTAT TLINGIT TRIBE
YAKUTAT COMMUNITY
HEALTH CLINIC
YAKUTAT, ALASKA**

Revisions		
No.	Description	Date

Drawn by BW	Date 23 DEC 2019
Checked MM	Job No. 17046.01

Sheet Contents ROOF DETAILS

Sheet No.
A5.01

BIM 360://17046.01 Yakutat Community Health Center.rvt

Plot Date Time: 12/24/2019 10:42:17 AM

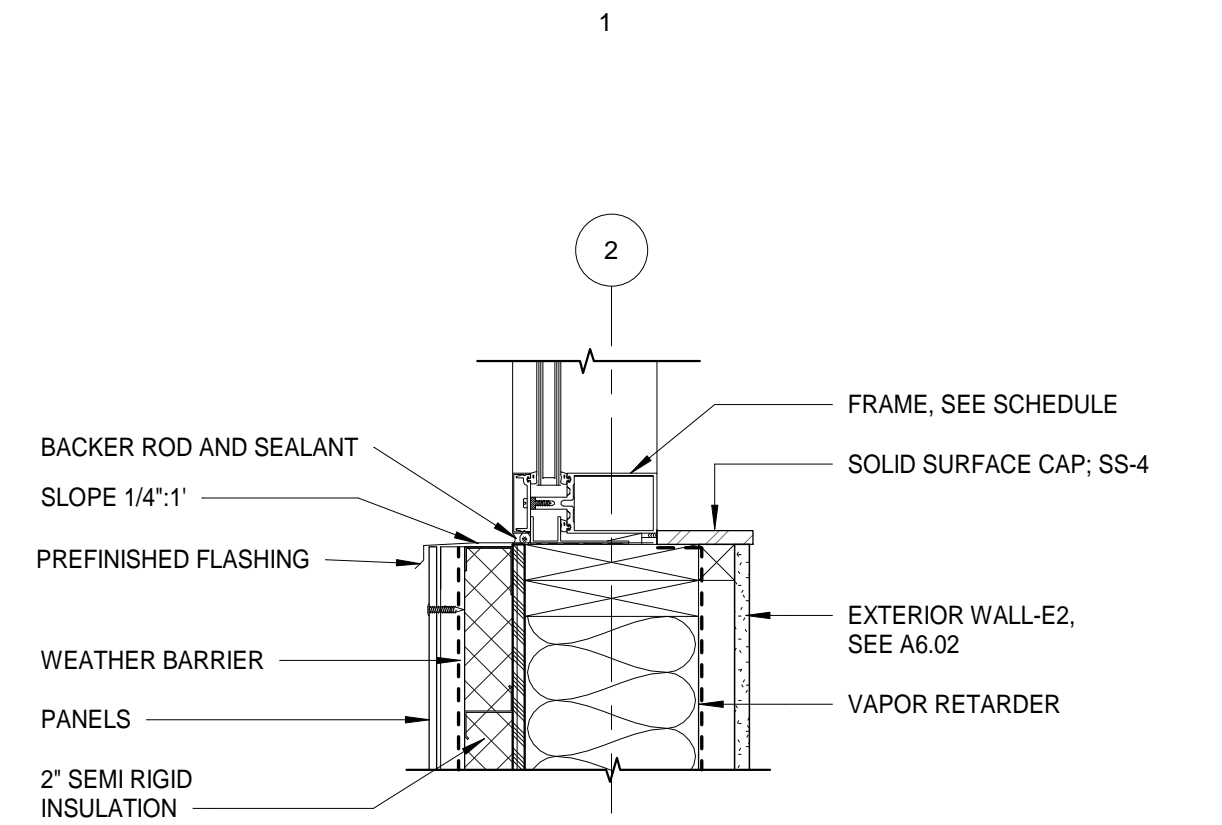

D1 HIGH WINDOW SILL DETAIL
A5.02 1 1/2" = 1'-0"

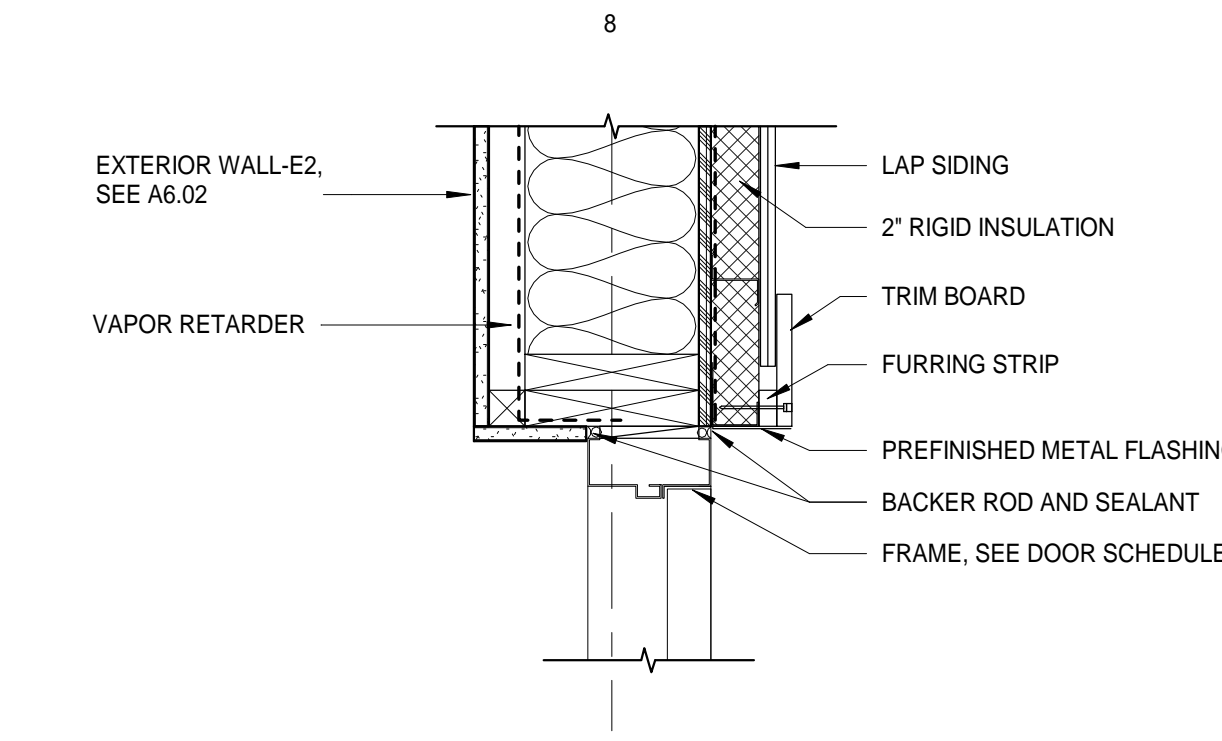

C1 TBHM DOOR JAMB DETAIL
A5.02 1 1/2" = 1'-0"

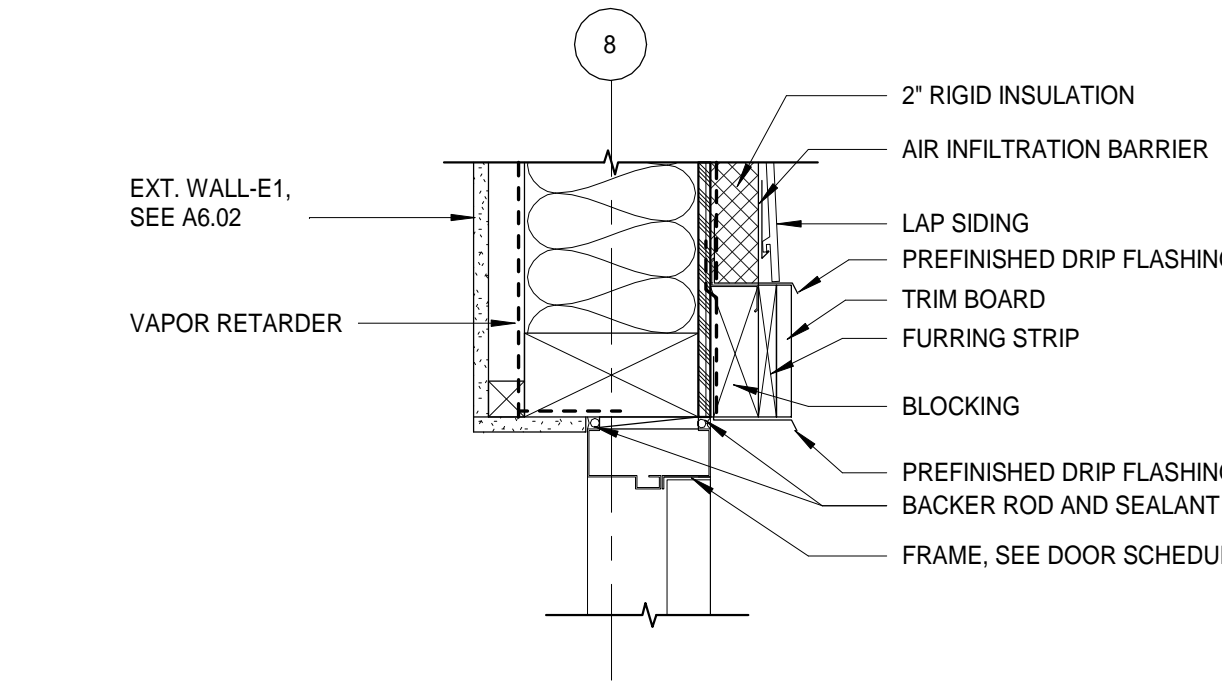

B1 TBHM DOOR HEAD DETAIL
A5.02 1 1/2" = 1'-0"

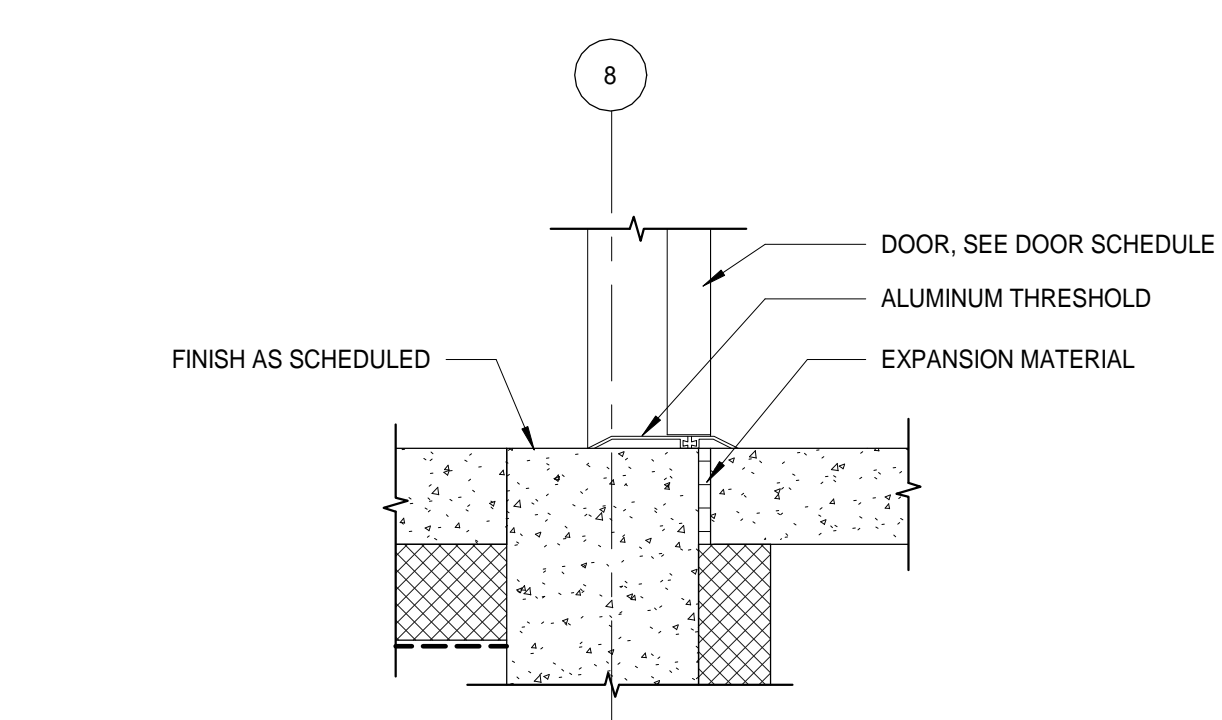

A1 DOOR THRESHOLD DETAIL
A5.02 1 1/2" = 1'-0"

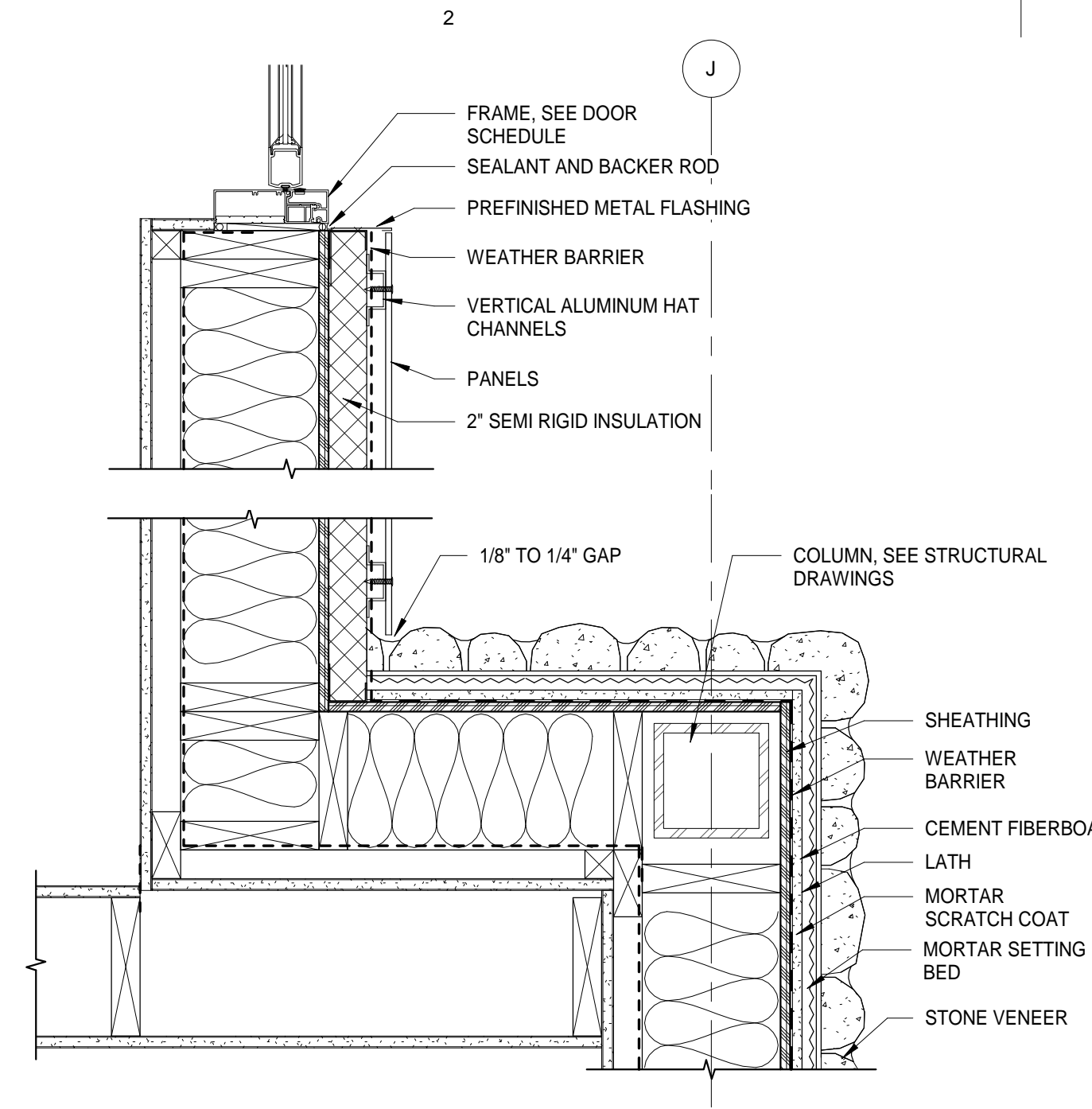

C2 RECESSED ENTRY DETAIL (PLAN)
A5.02 1 1/2" = 1'-0"

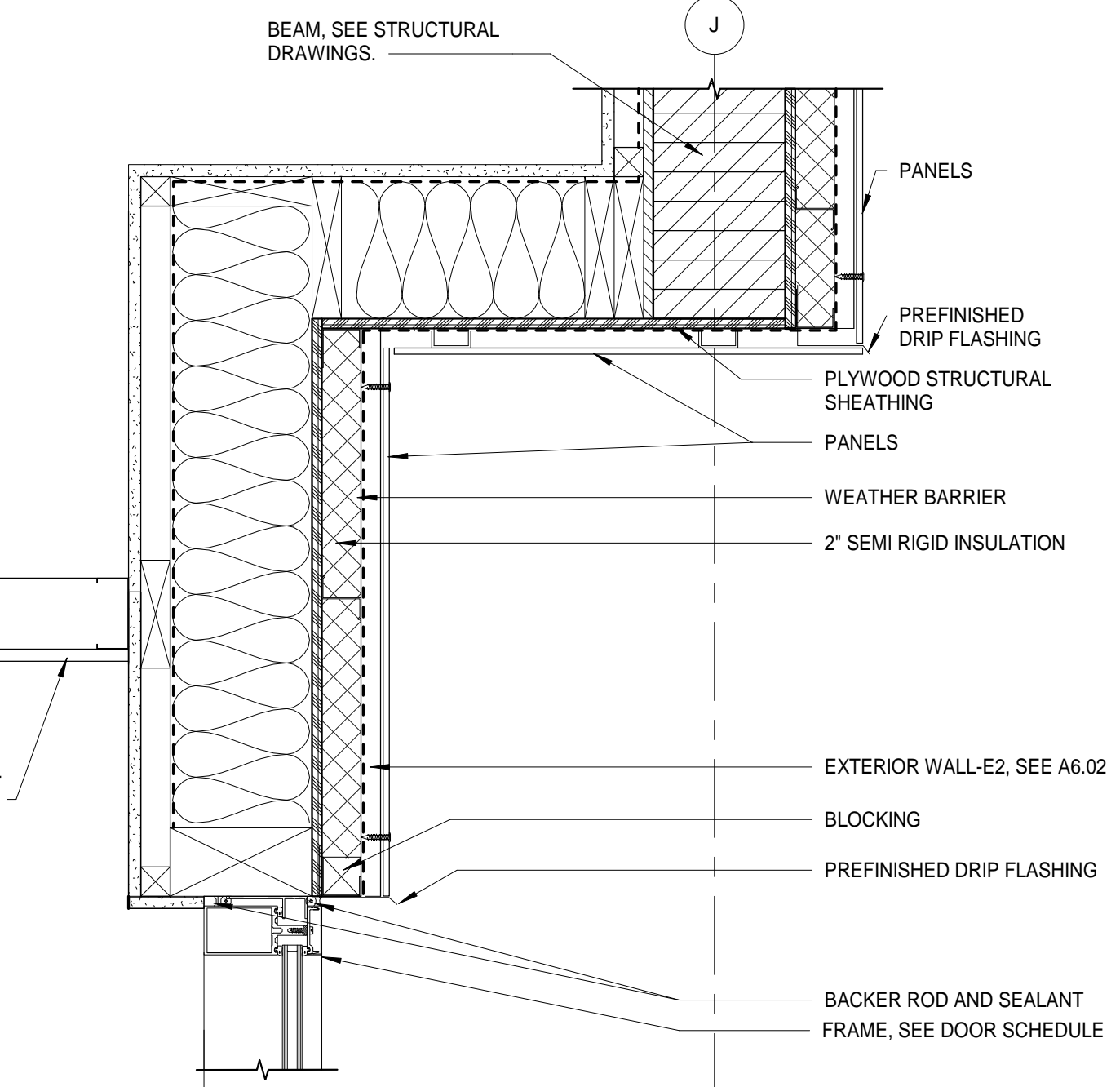

B2 RECESSED ENTRY DETAIL (HEAD)
A5.02 1 1/2" = 1'-0"

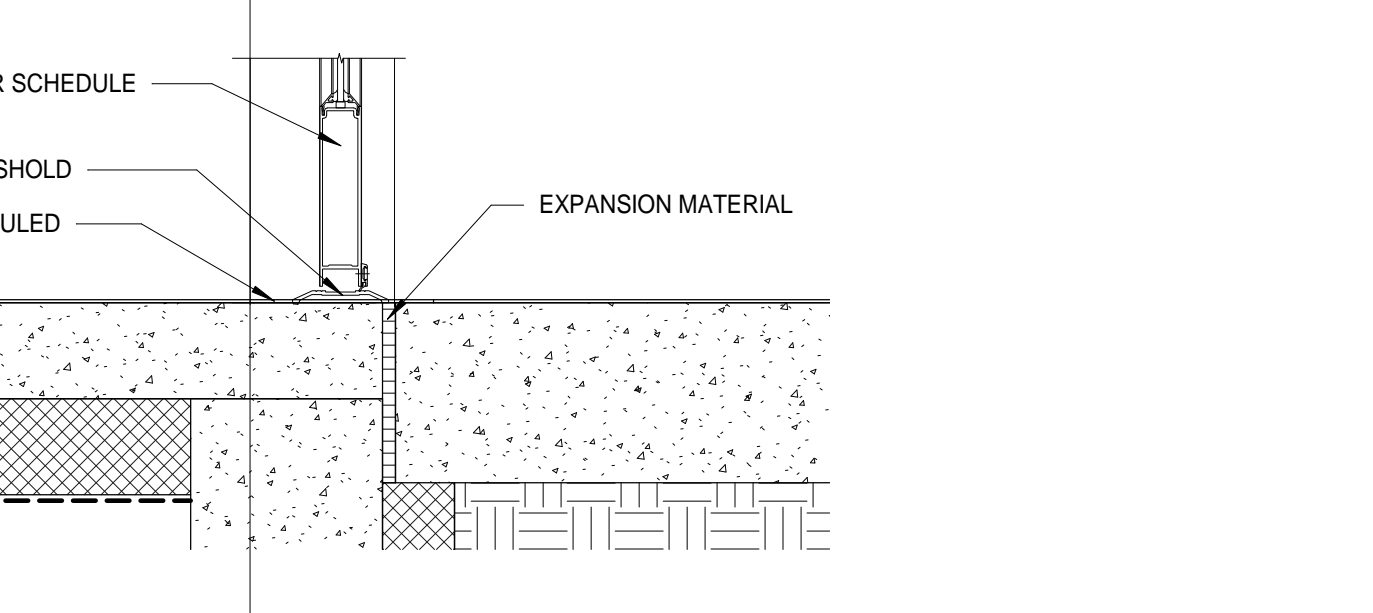

A2 RECESSED ENTRY DETAIL (THRESHOLD)
A5.02 1 1/2" = 1'-0"

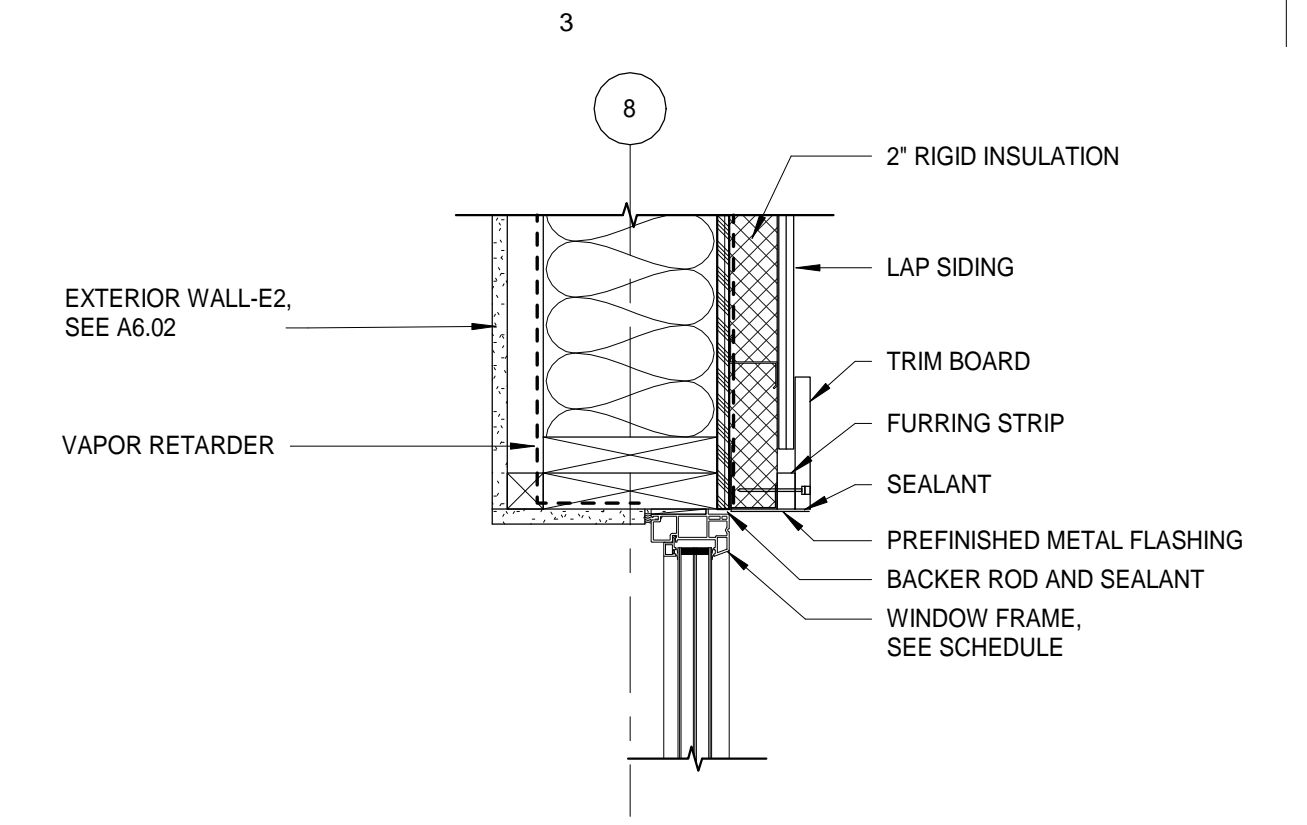

D3 TYP. WINDOW JAMB DETAIL
A5.02 1 1/2" = 1'-0"

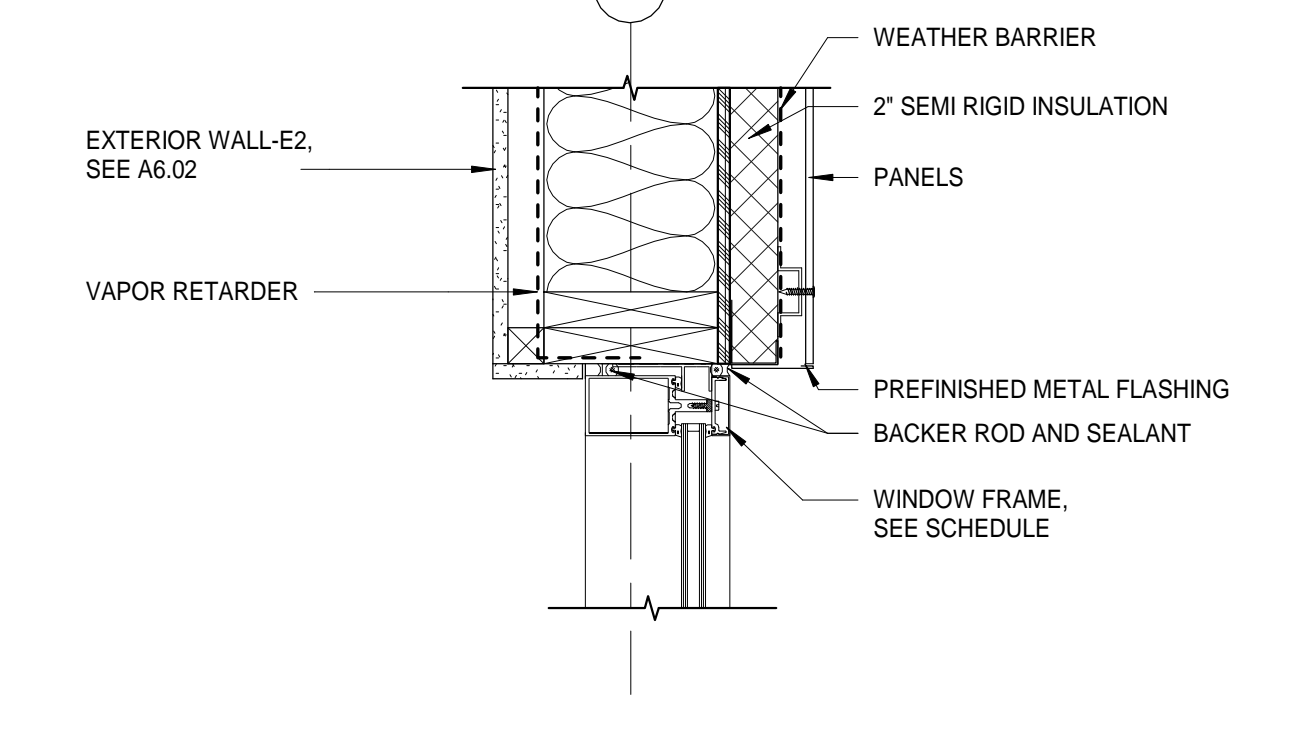

C3 STOREFRONT WINDOW JAMB
A5.02 1 1/2" = 1'-0"

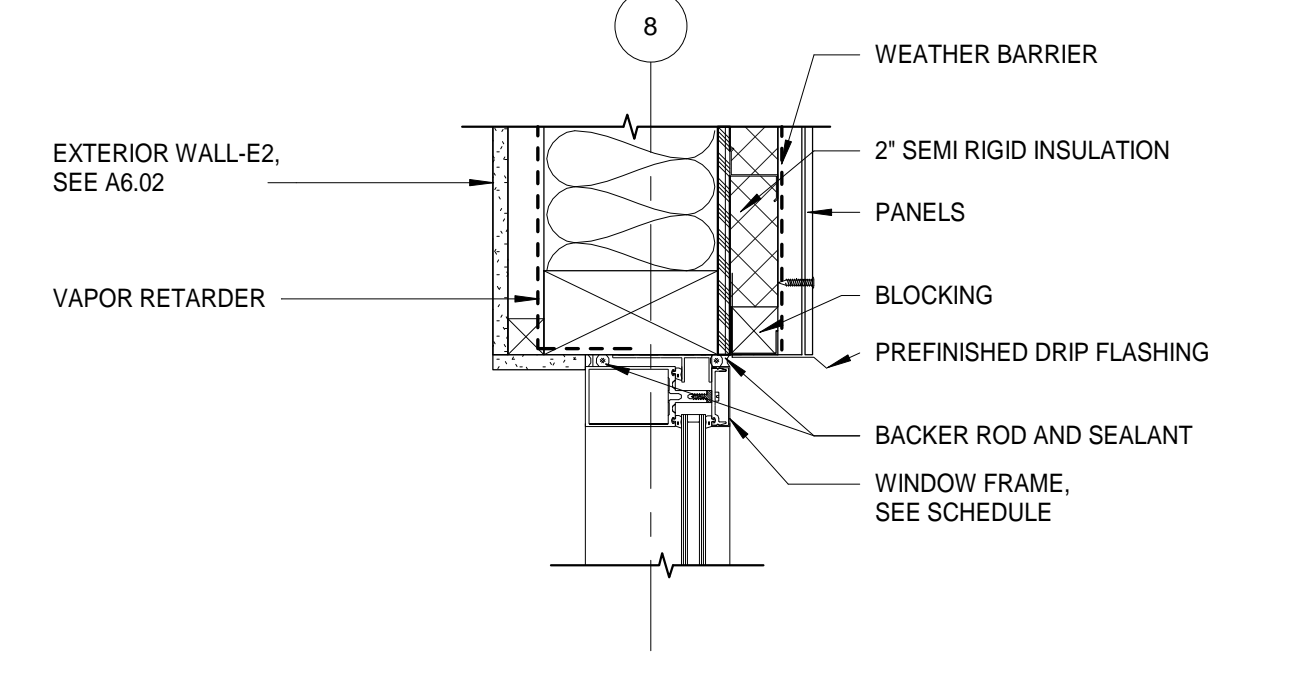

B3 STOREFRONT WINDOW HEAD DETAIL
A5.02 1 1/2" = 1'-0"

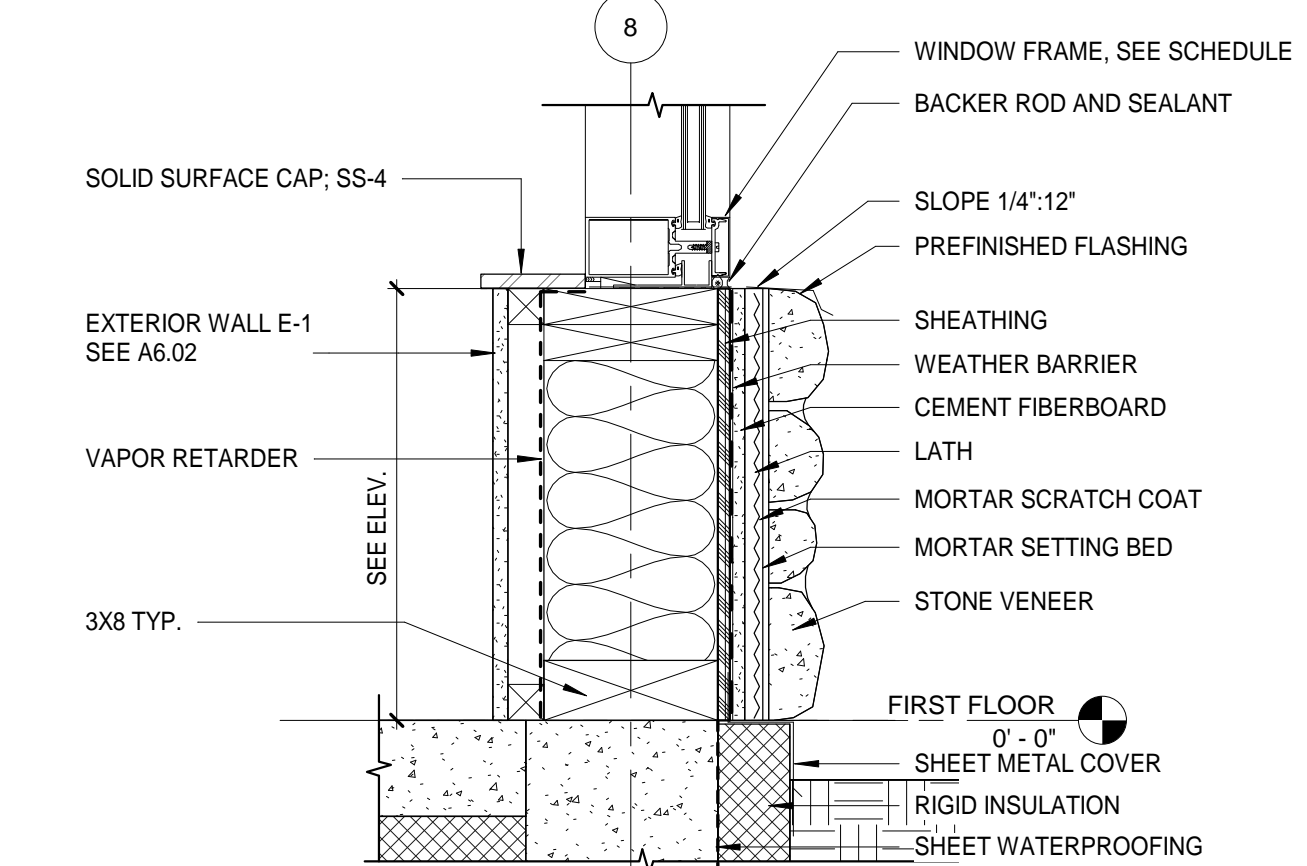

A3 STOREFRONT WINDOW SILL DETAIL
A5.02 1 1/2" = 1'-0"

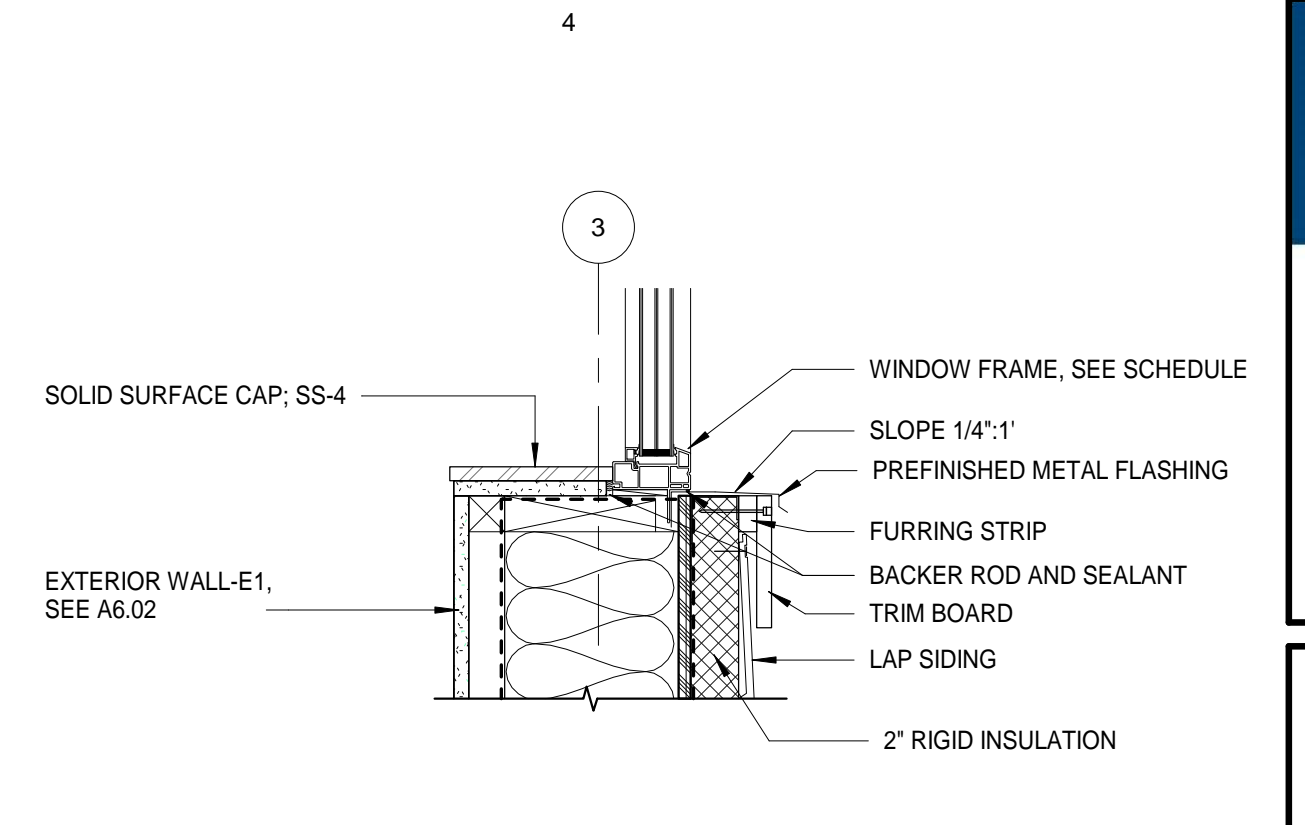

D4 TYP. SECOND FLOOR WINDOW SILL DETAIL
A5.02 1 1/2" = 1'-0"

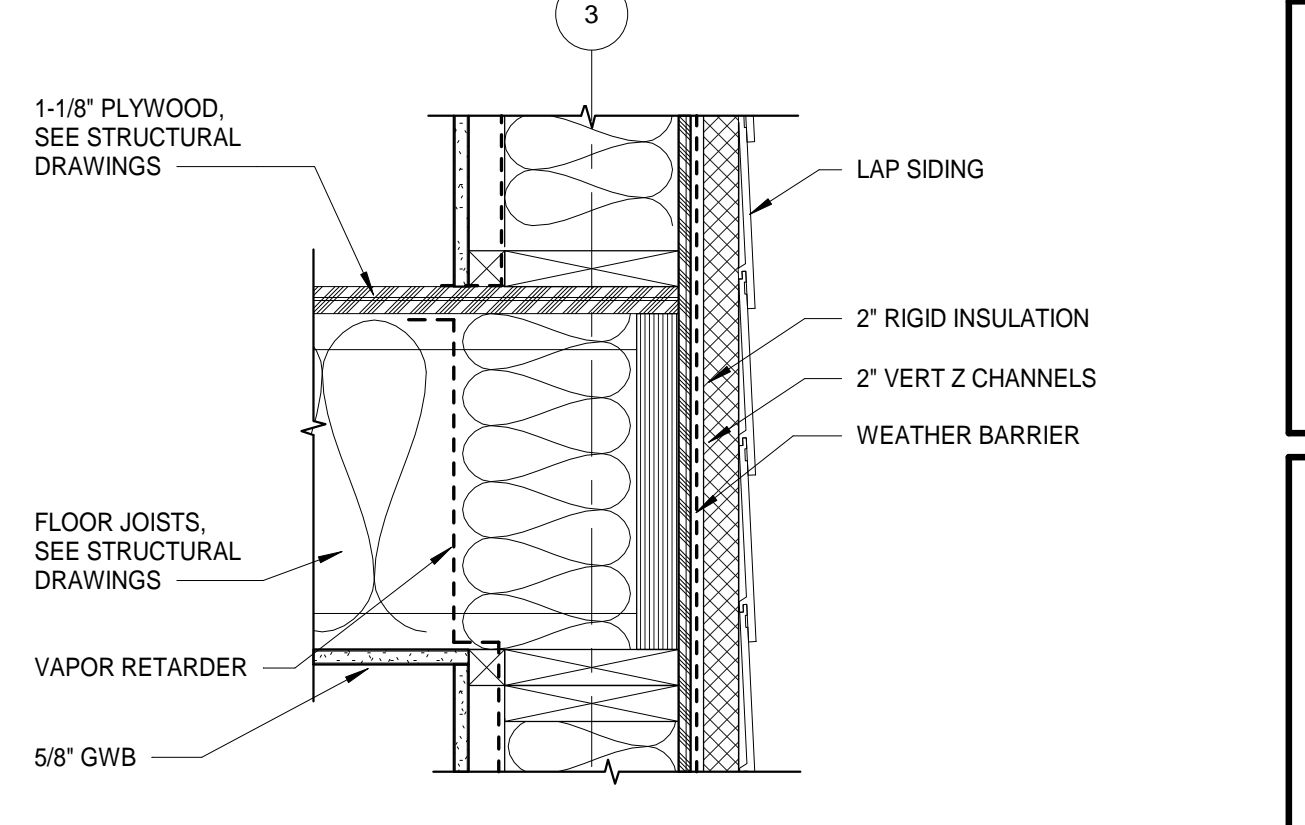

C4 WALL TO 2ND FLOOR DETAIL
A5.02 1 1/2" = 1'-0"

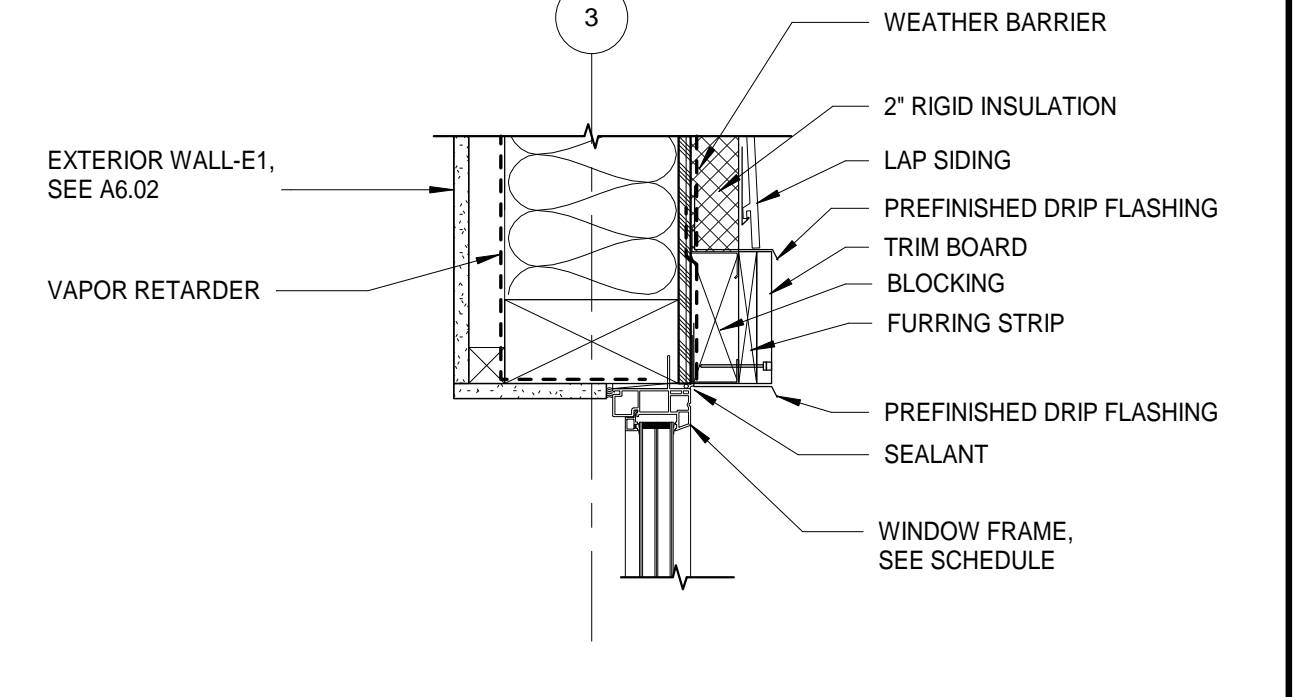

B4 TYP. WINDOW HEAD DETAIL
A5.02 1 1/2" = 1'-0"

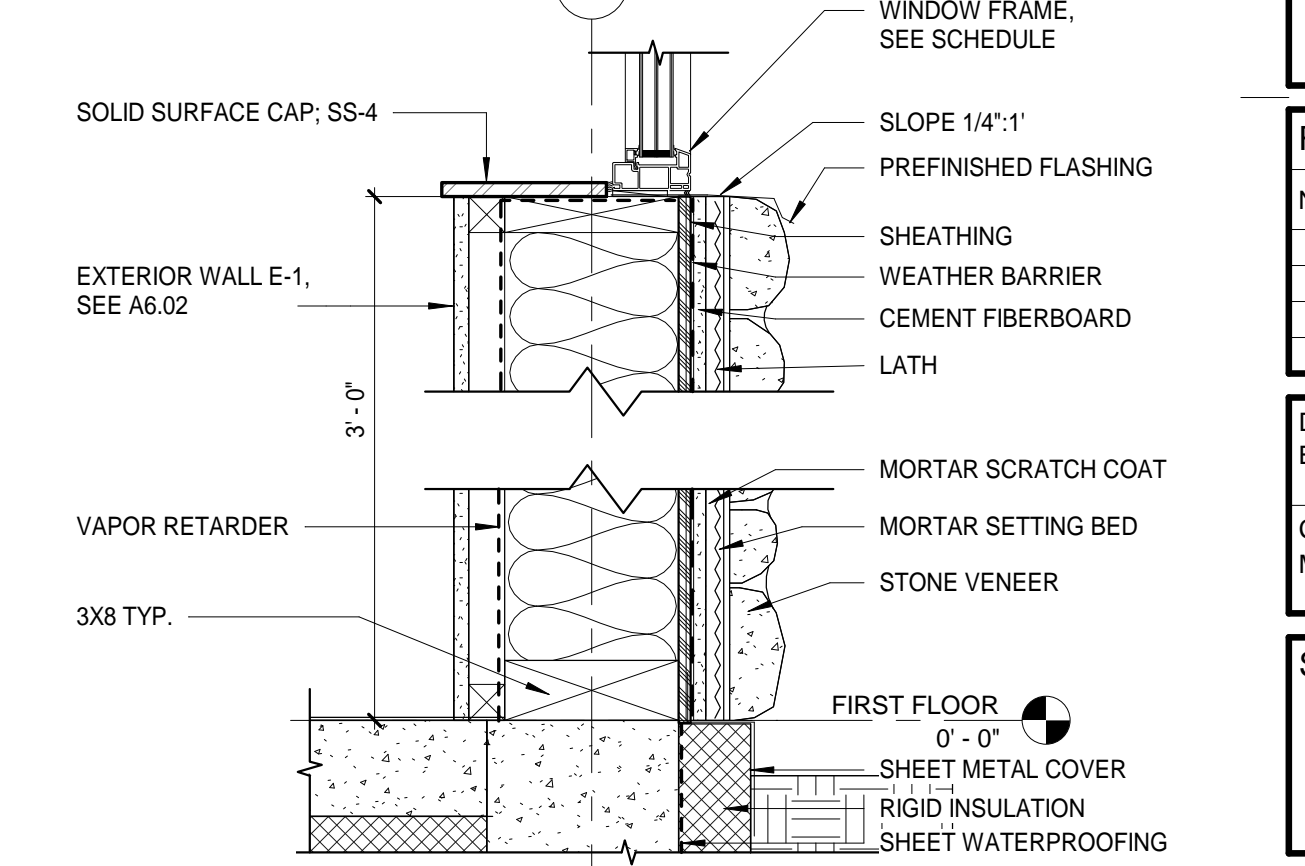

A4 TYP. WINDOW SILL DETAIL
A5.02 1 1/2" = 1'-0"

Architects Alaska
ARCHITECTS ALASKA
AK Corp. Authorization AEC0361
900 W. 5th Avenue, Suite 403
Anchorage, Alaska, 99501
907.272.3567
191 E. Swanson Avenue, Suite 203
Wasilla, Alaska 99554
907.373.7503
www.architectsaleska.com

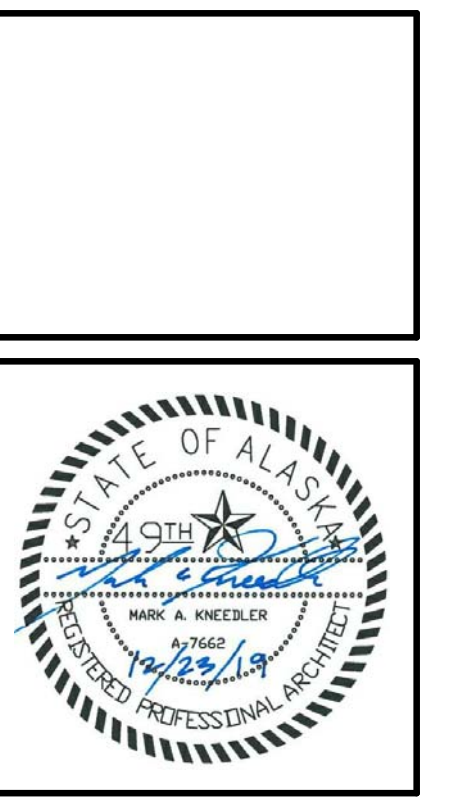

**YAKUTAT TLINGIT TRIBE
YAKUTAT COMMUNITY
HEALTH CLINIC
YAKUTAT, ALASKA**

Revisions		
No.	Description	Date

Drawn by BW	Date 23 DEC 2019
Checked MM	Job No. 17046.01

Sheet Contents
EXTERIOR DETAILS

Sheet No.
A5.02

BIM 360/17046.01 Yakutat Community Health Center.rvt

Plot Date Time: 12/24/2019 10:42:21 AM

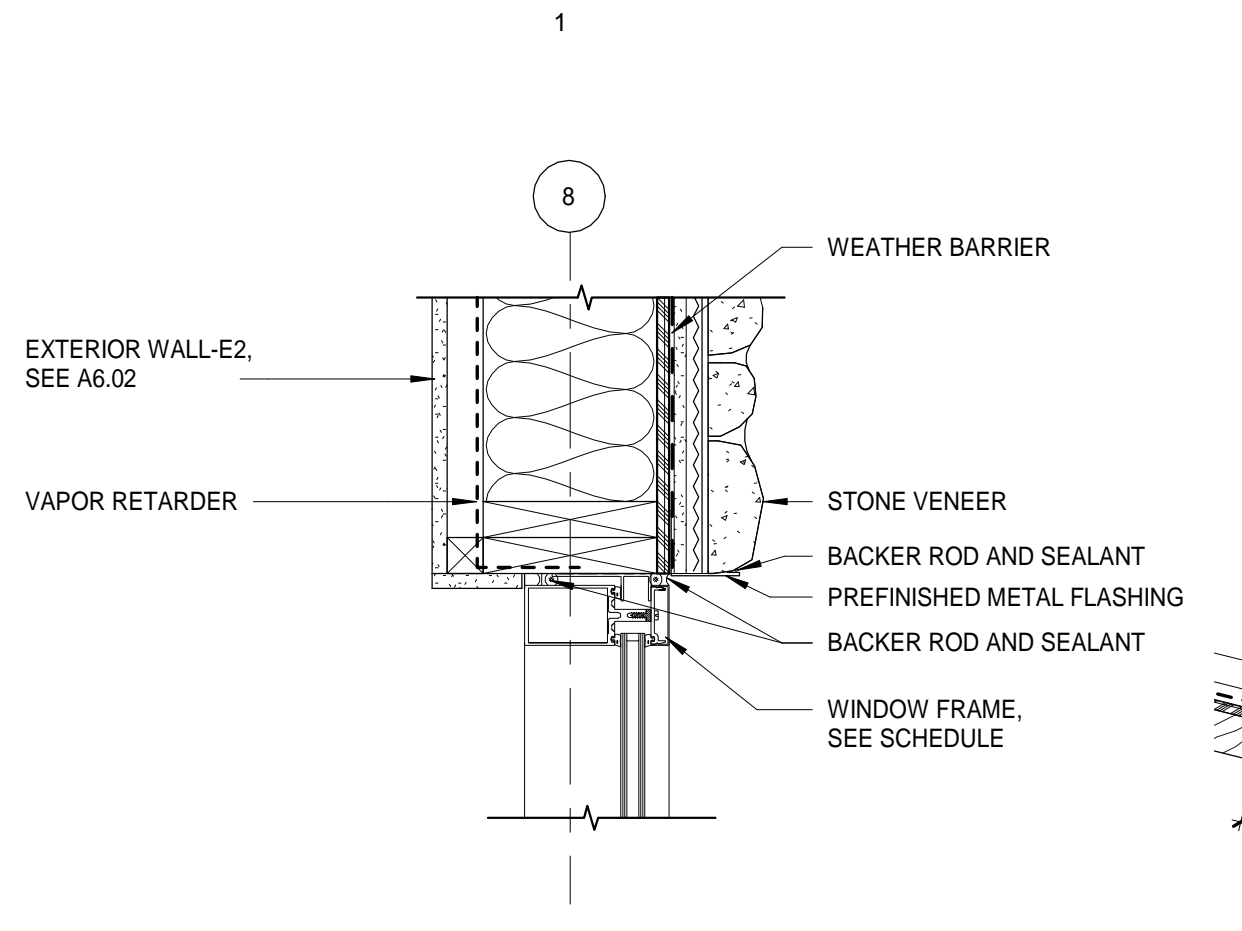

D1 STOREFRONT WINDOW JAMB LOWER
A5.03 1 1/2" = 1'-0"

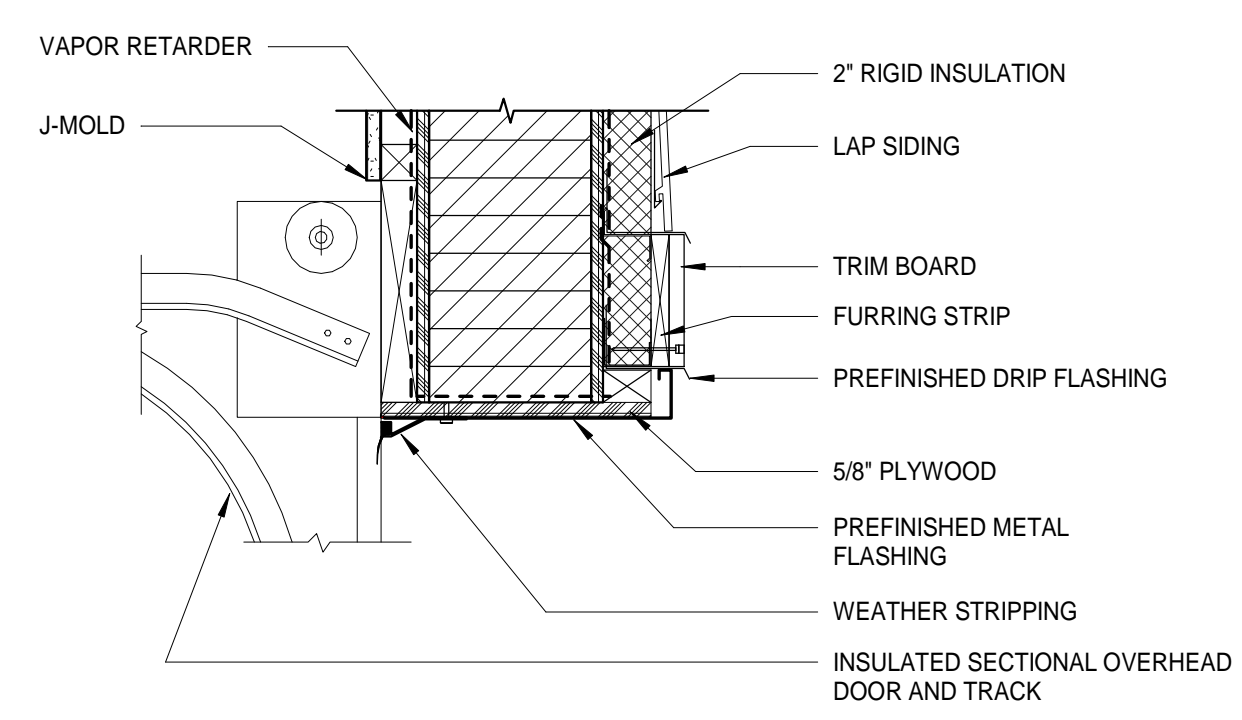

C1 GARAGE HEAD DETAIL
A5.03 1 1/2" = 1'-0"

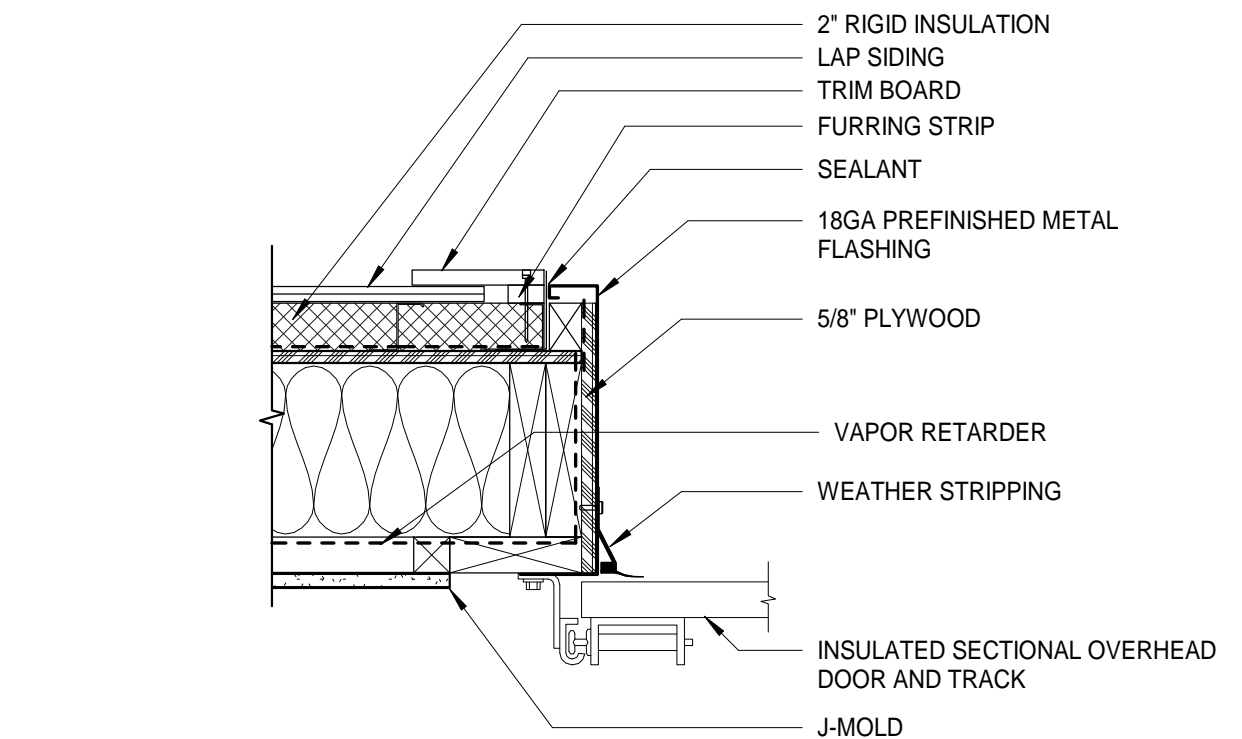

B1 GARAGE JAMB DETAIL
A5.03 1 1/2" = 1'-0"

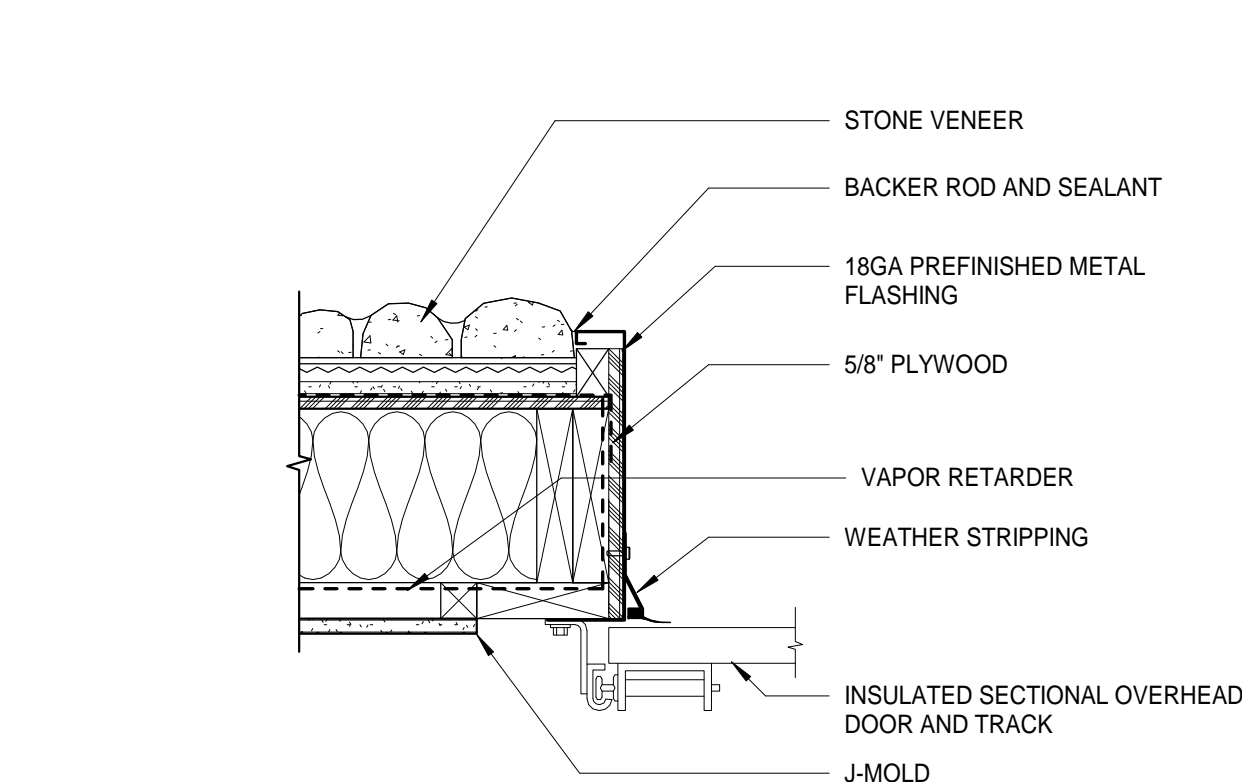

A1 GARAGE JAMB DETAIL LOWER
A5.03 1 1/2" = 1'-0"

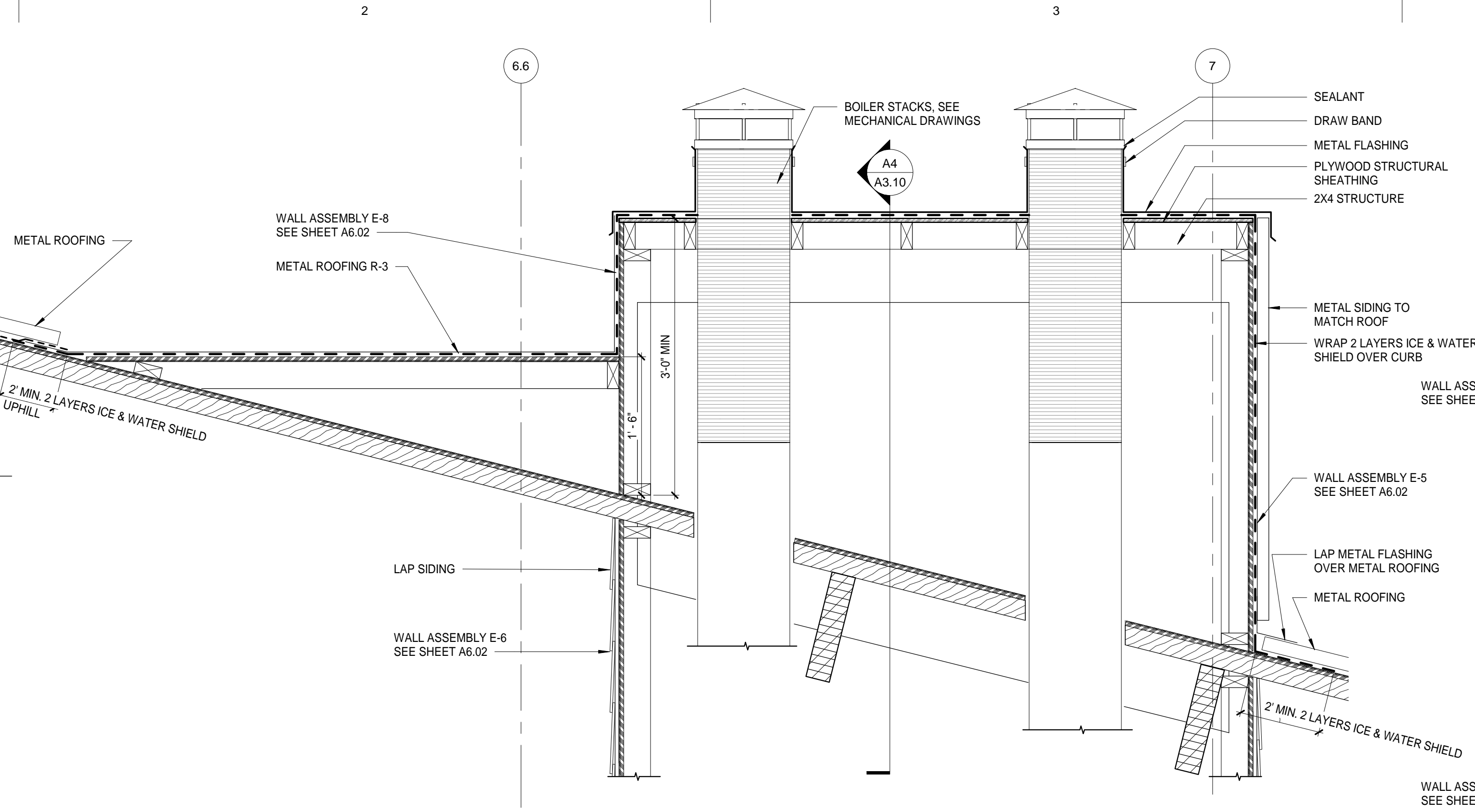

C3 MECHANICAL CHASE ROOF PENETRATION
A5.03 1" = 1'-0"

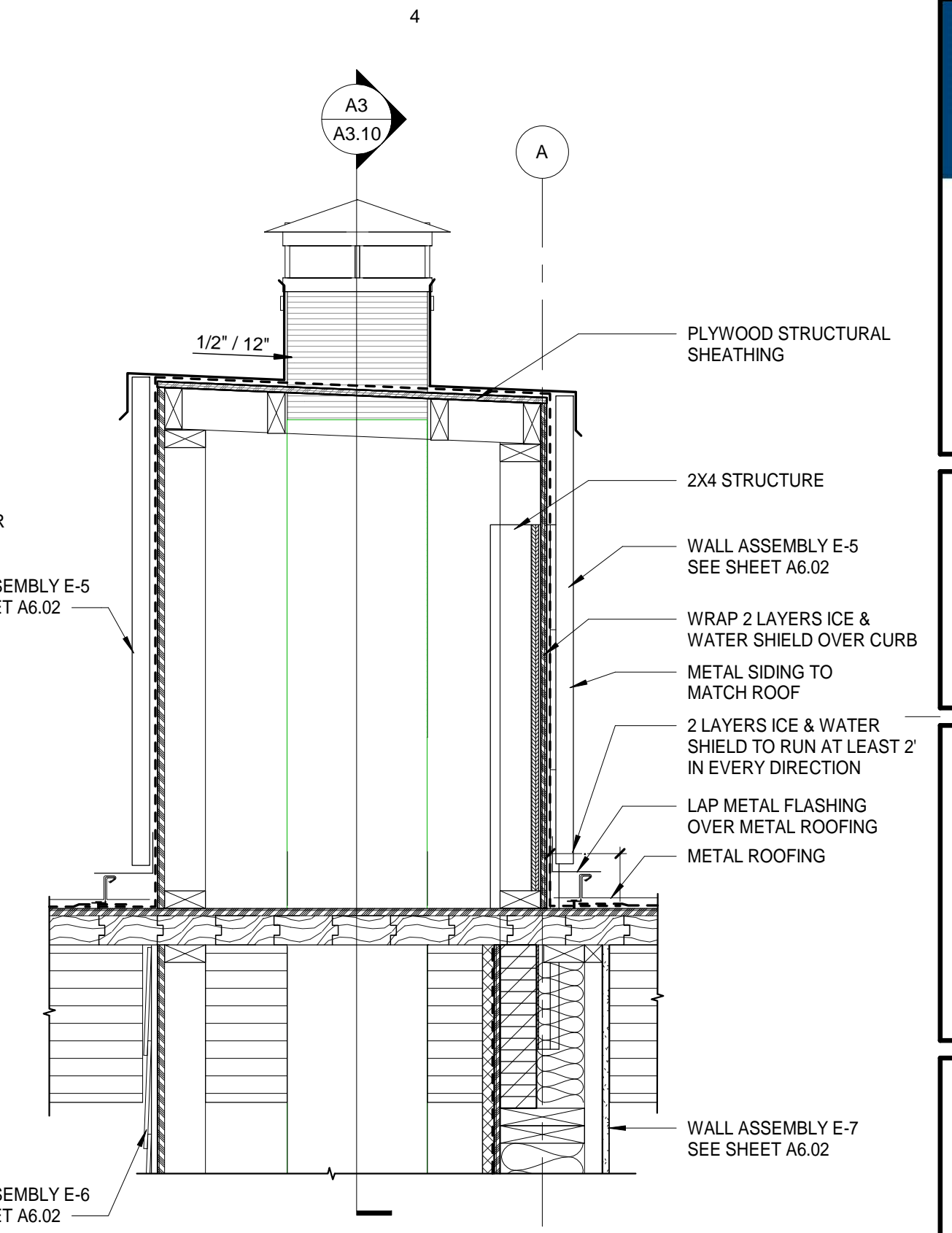

C4 MECHANICAL CHASE ROOF PENETRATION 2
A5.03 1" = 1'-0"

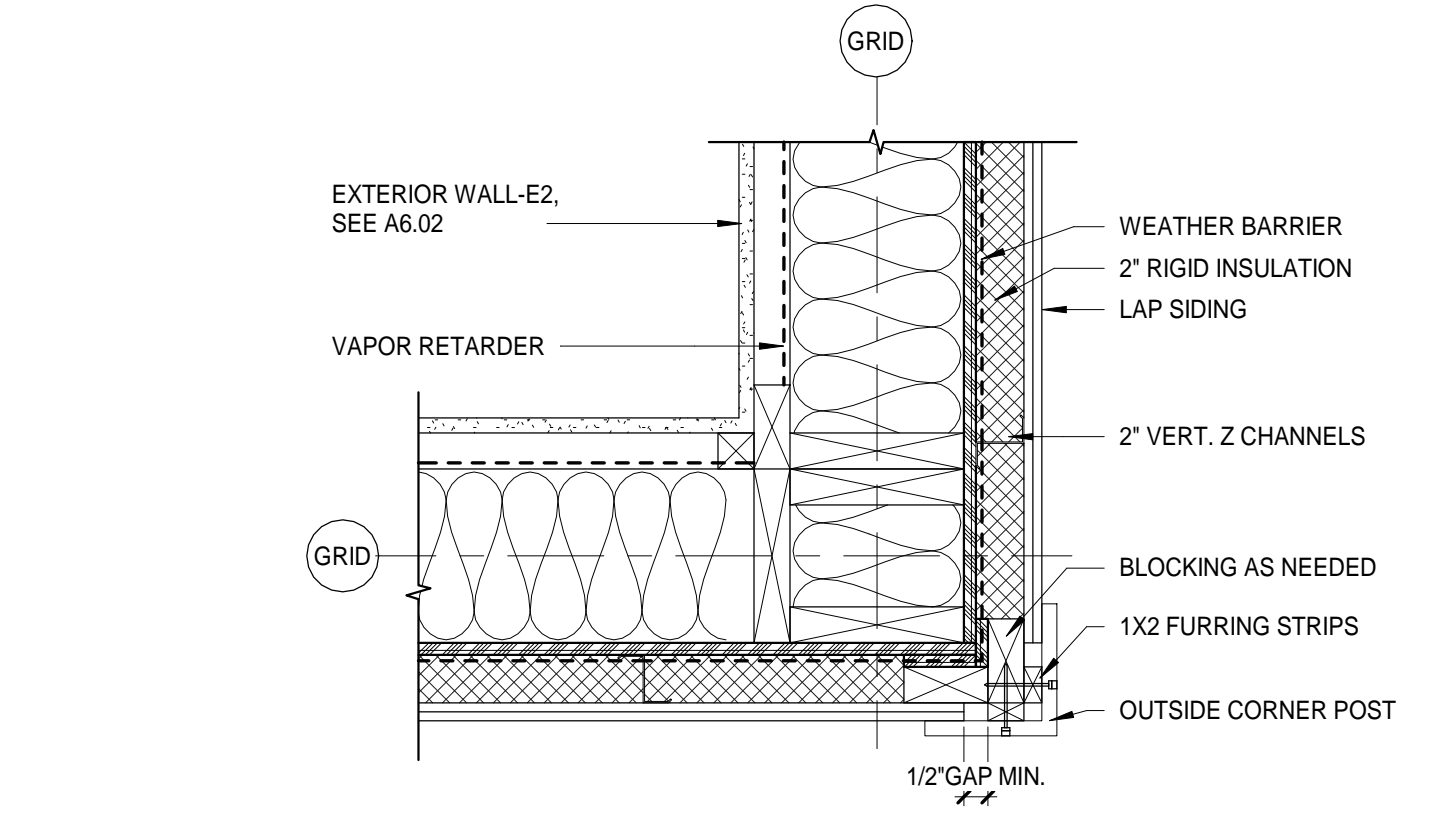

B2 OUTSIDE CORNER DETAIL TRIM PLAN
A5.03 1 1/2" = 1'-0"

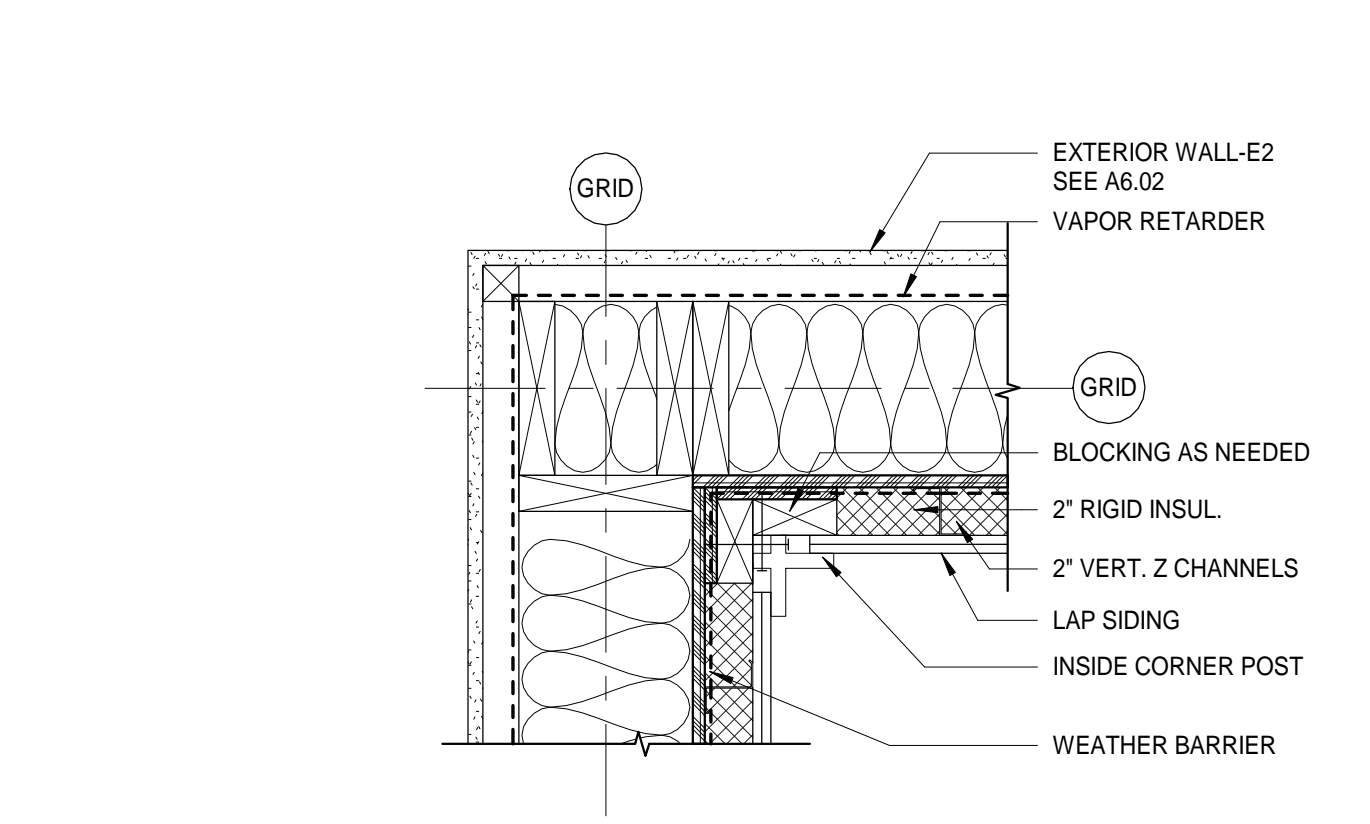

B3 INSIDE CORNER DETAIL TRIM PLAN
A5.03 1 1/2" = 1'-0"

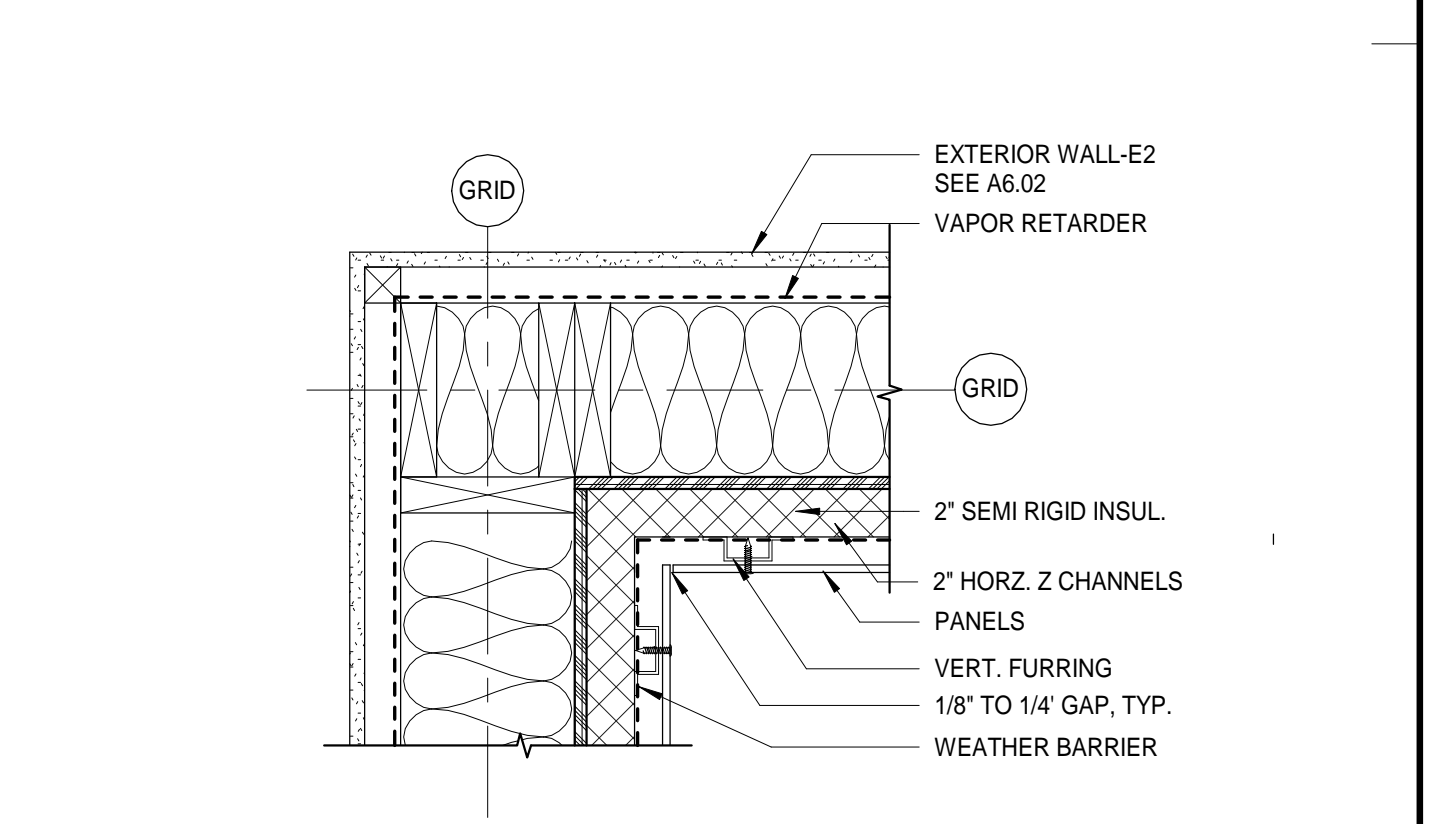

B4 INSIDE CORNER DETAIL PLAN
A5.03 1 1/2" = 1'-0"

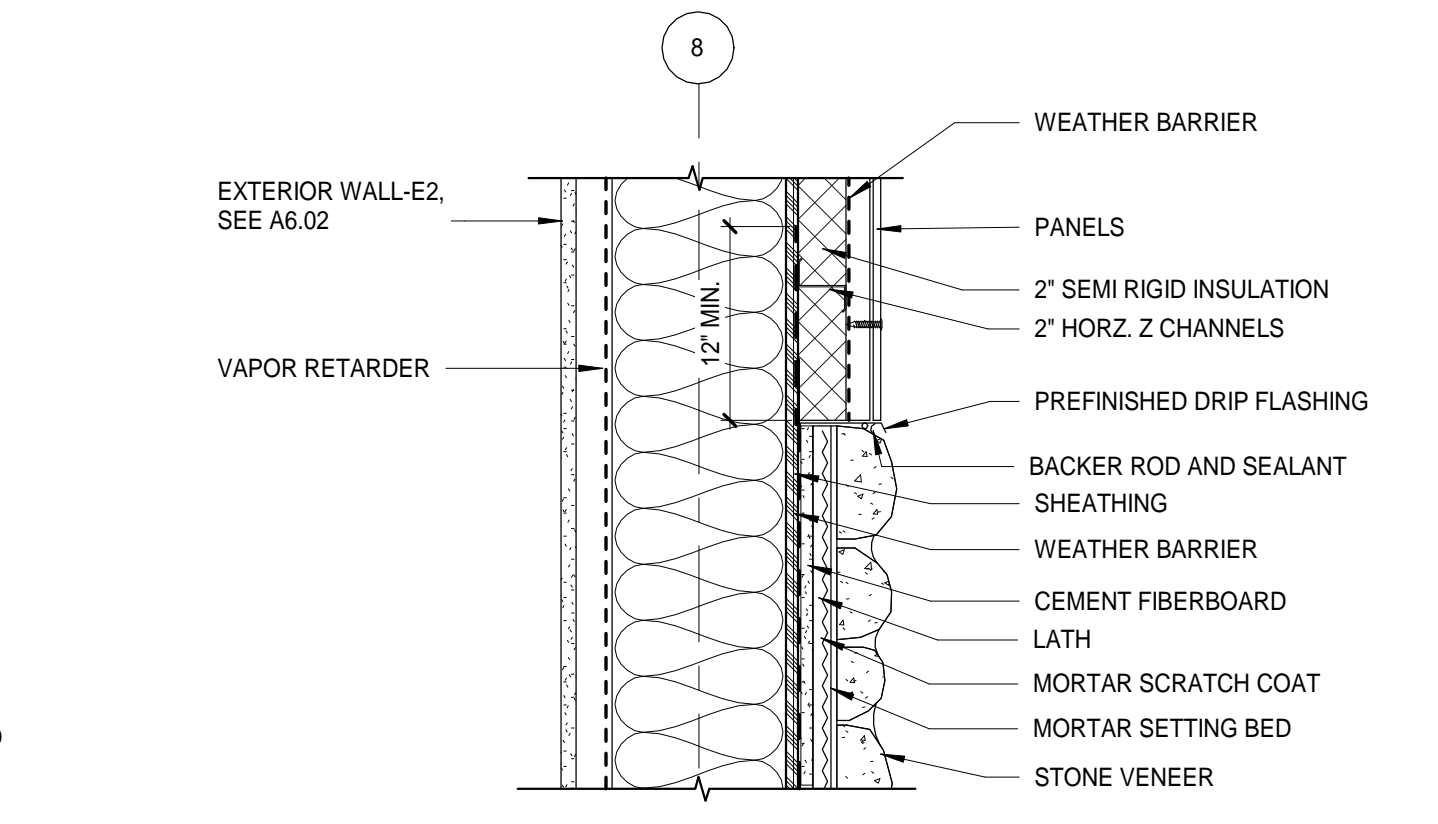

A2 WALL TRANSITION STONE/PANEL SECTION
A5.03 1 1/2" = 1'-0"

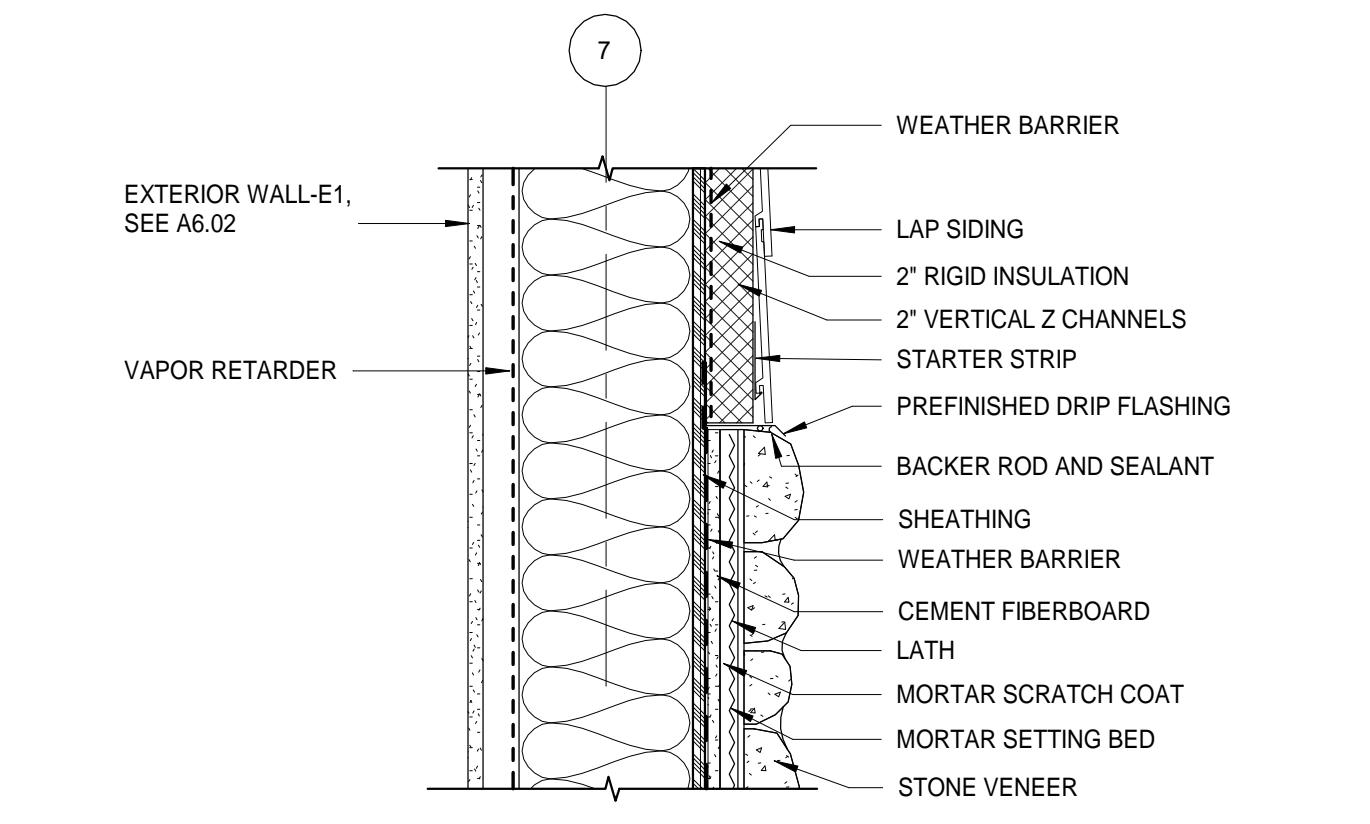

A3 WALL TRANSITION STONE/SIDING SECTION
A5.03 1 1/2" = 1'-0"

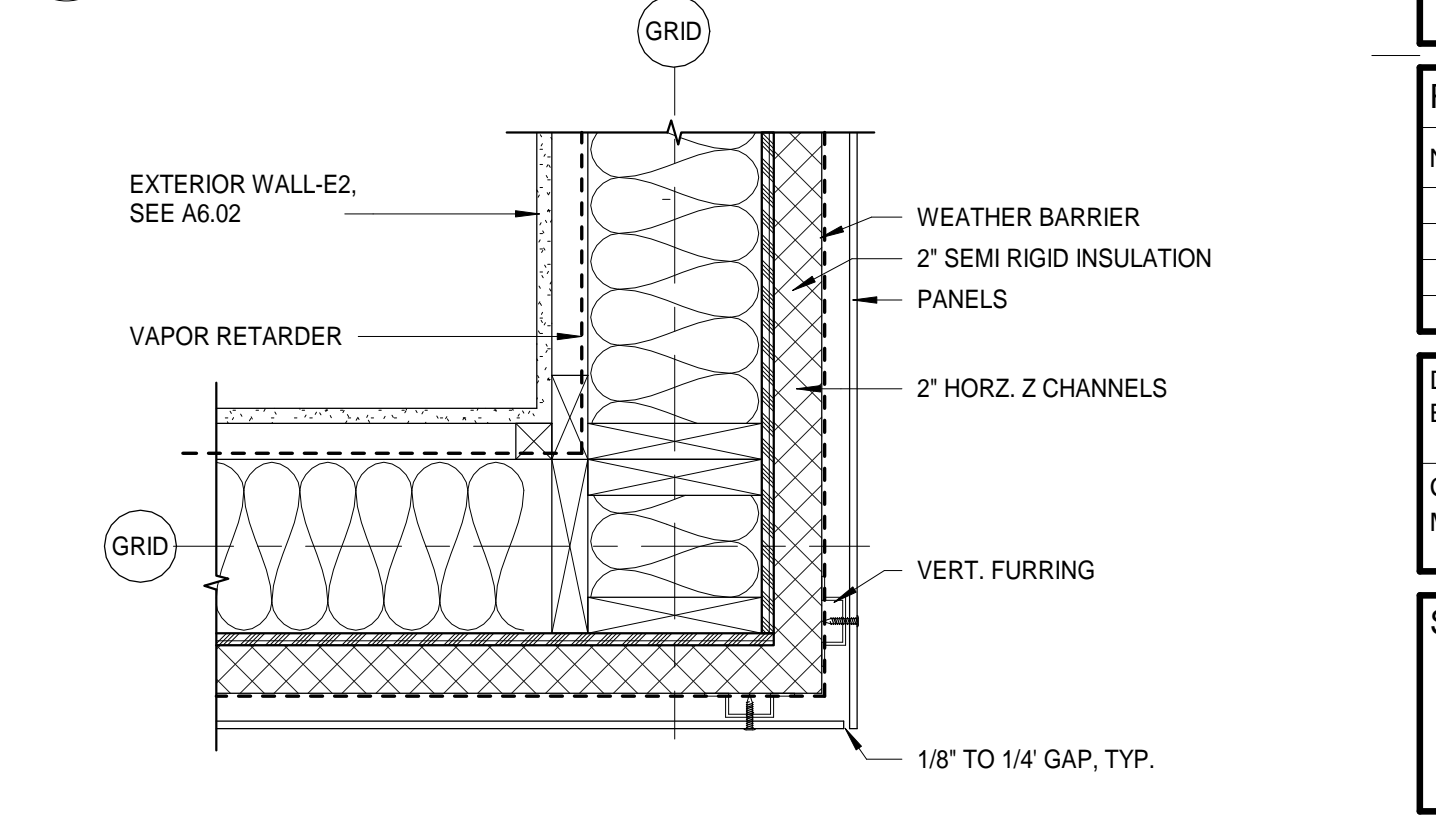

A4 OUTSIDE CORNER DETAIL PLAN
A5.03 1 1/2" = 1'-0"

Architects Alaska
ARCHITECTS ALASKA
AK Corp. Authorization AEC0361
900 W. 5th Avenue, Suite 403
Anchorage, Alaska, 99501
907.272.3567
191 E. Swanson Avenue, Suite 203
Wasilla, Alaska 99554
907.373.7503
www.architectsaleska.com

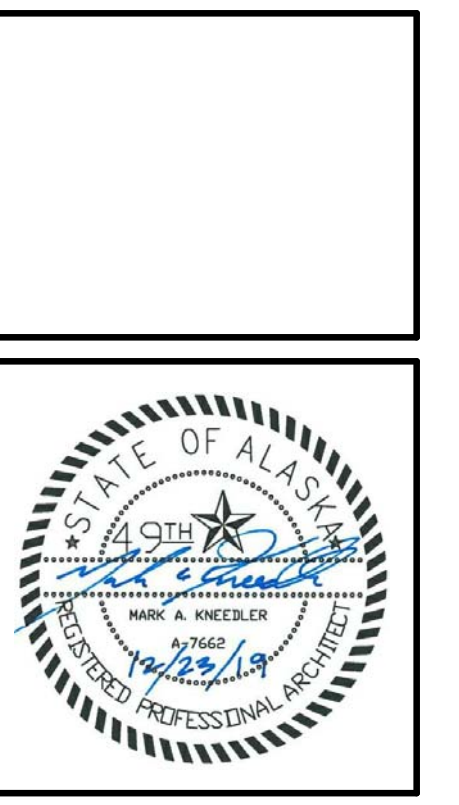

**YAKUTAT TLINGIT TRIBE
YAKUTAT COMMUNITY
HEALTH CLINIC
YAKUTAT, ALASKA**

Revisions

No.	Description	Date

Drawn by BW	Date 23 DEC 2019
Checked MM	Job No. 17046.01

Sheet Contents
EXTERIOR DETAILS

Sheet No.
A5.03

BIM:360/17046.01 Yakutat Community Health Center/17046.01 YTT Yakutat Community Health Center.rvt

Plot Date Time: 12/24/2019 11:37:20 AM

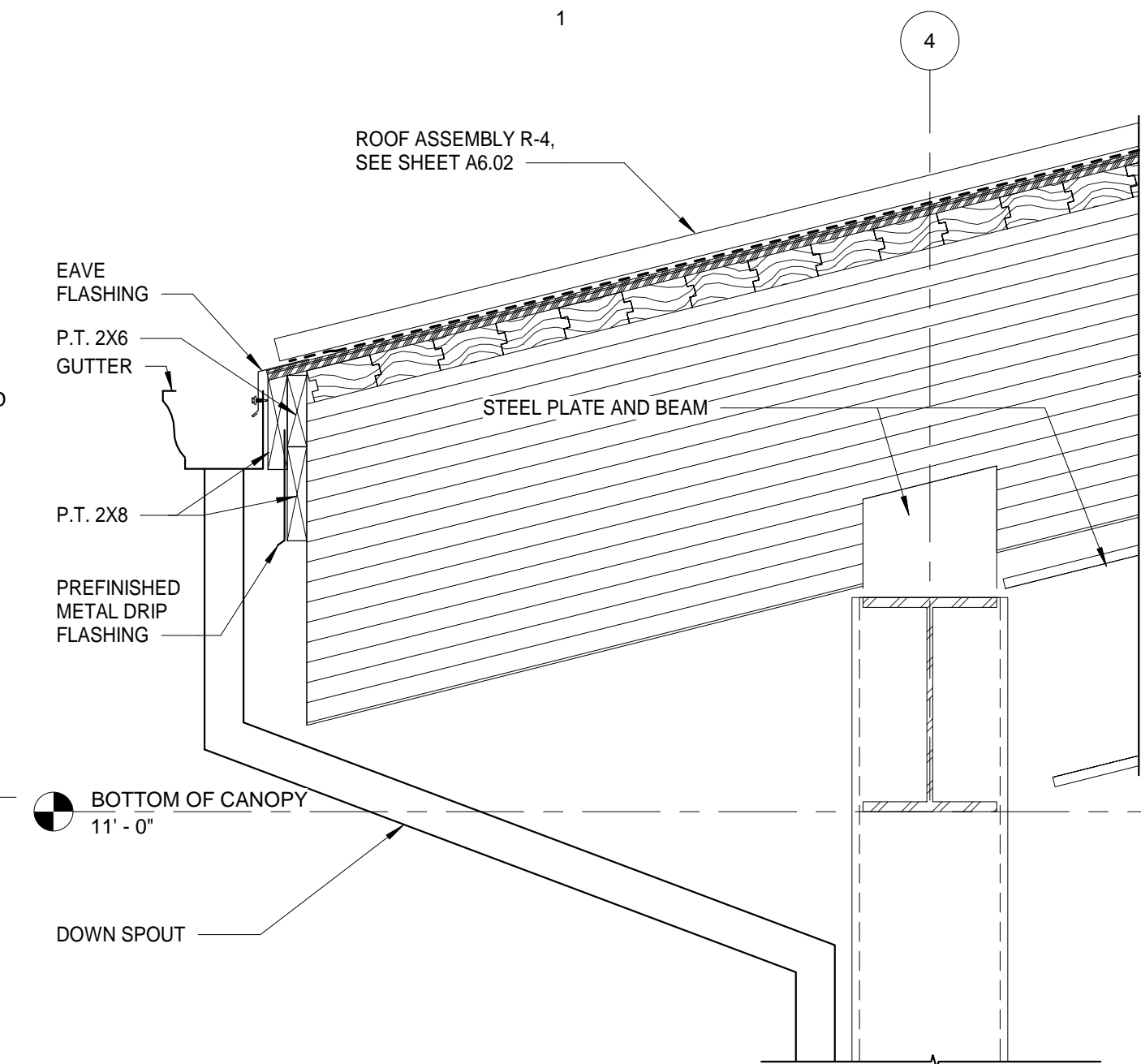

C1 CANOPY ROOF EAVE
A5.04 1" = 1'-0"

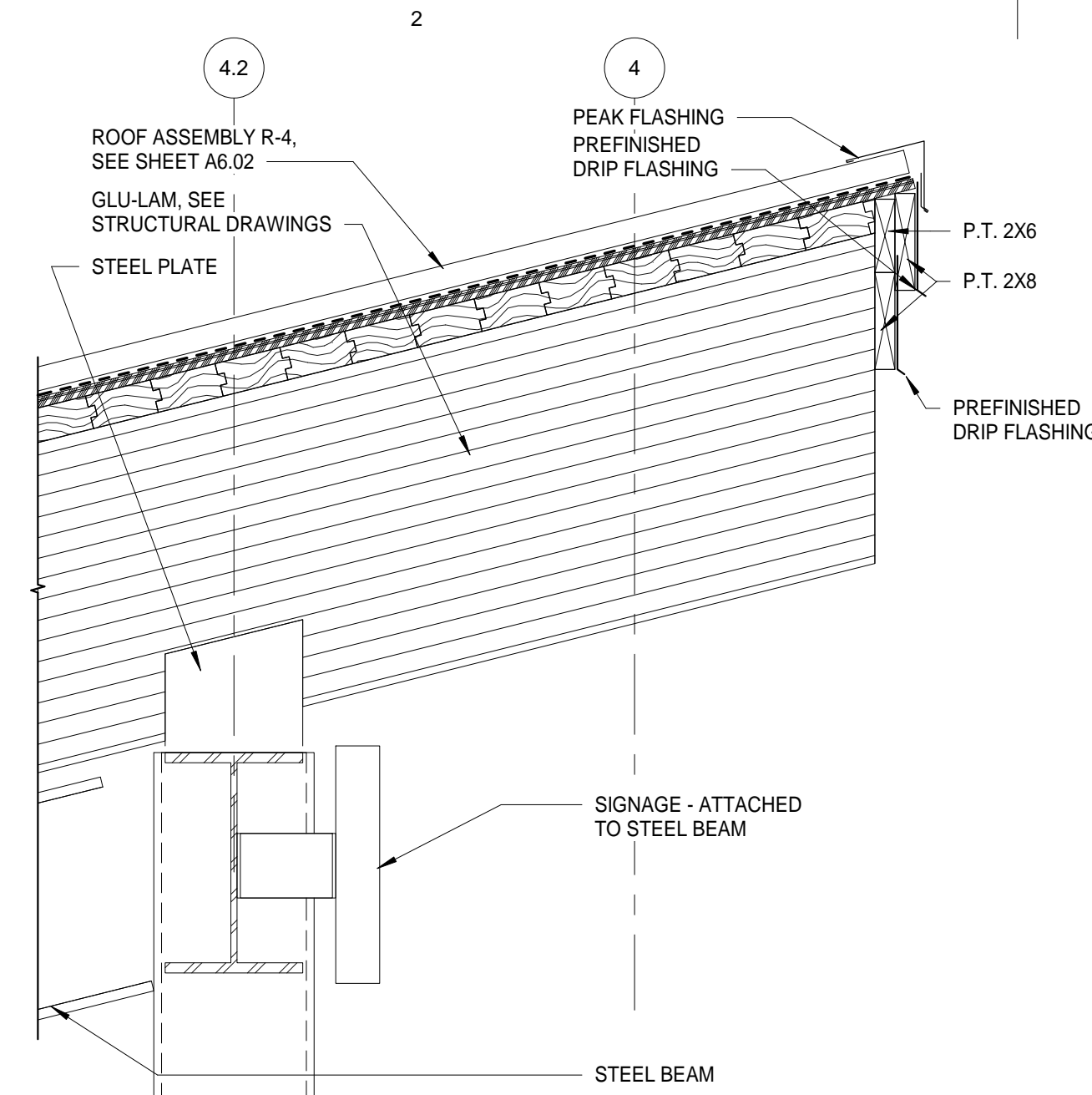

C2 CANOPY ROOF HIGH EAVE
A5.04 1" = 1'-0"

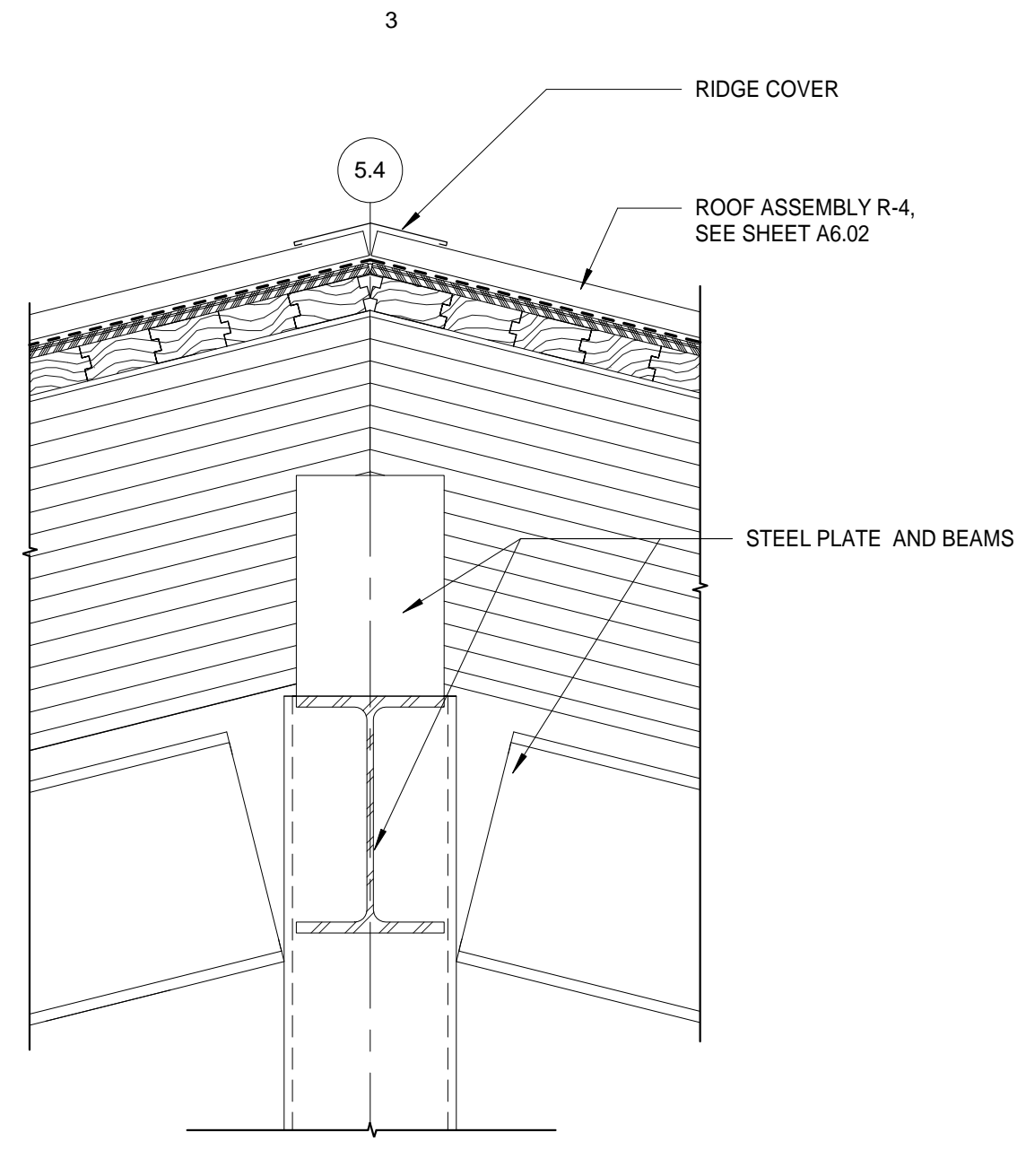

C3 CANOPY ROOF GABLE
A5.04 1" = 1'-0"

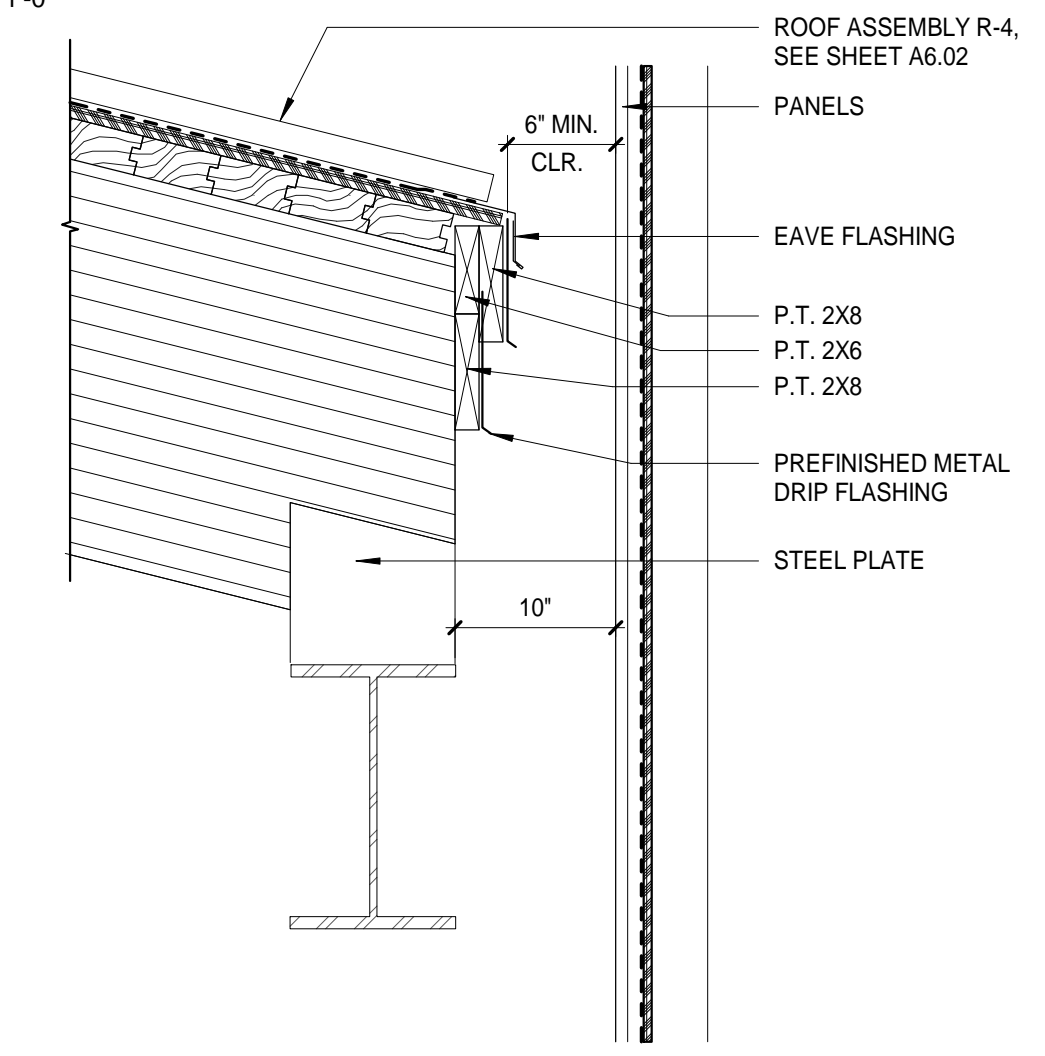

B3 EAVE DETAIL AT EXTERIOR ENCLOSURE
A5.04 1" = 1'-0"

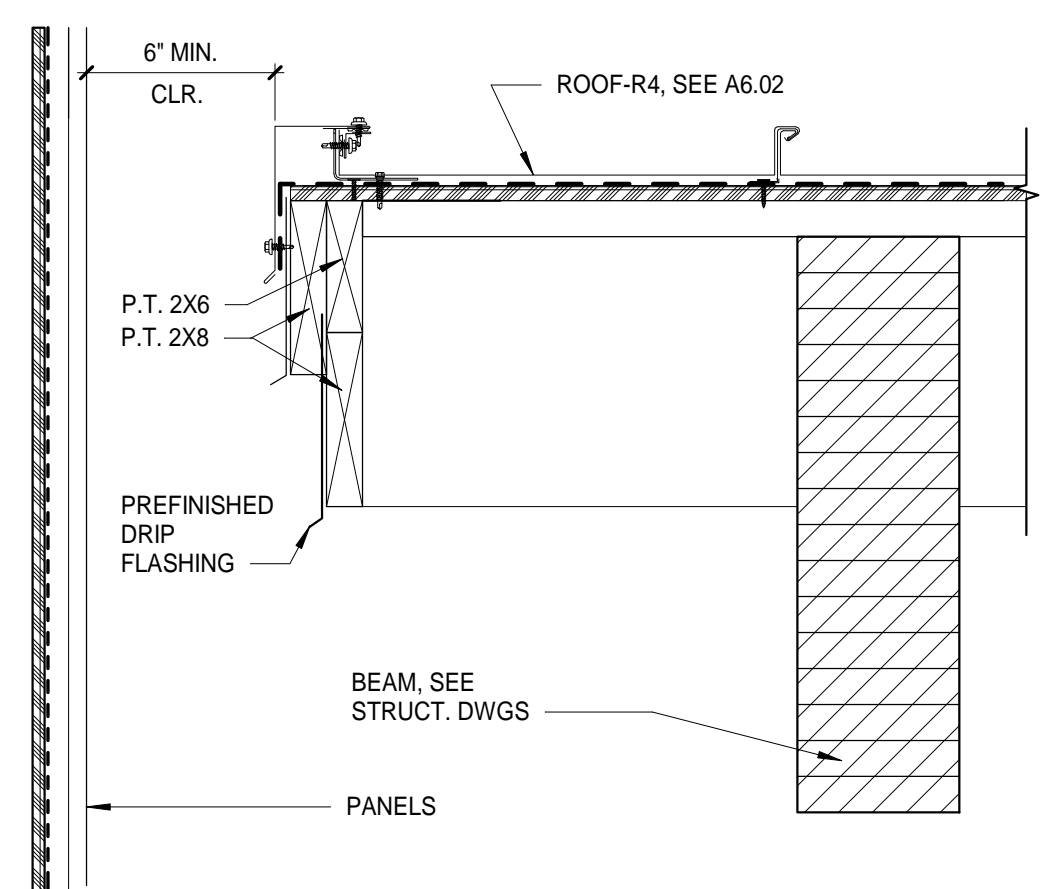

A3 RAKE DETAIL @ EXTERIOR ENCLOSURE
A5.04 1 1/2" = 1'-0"

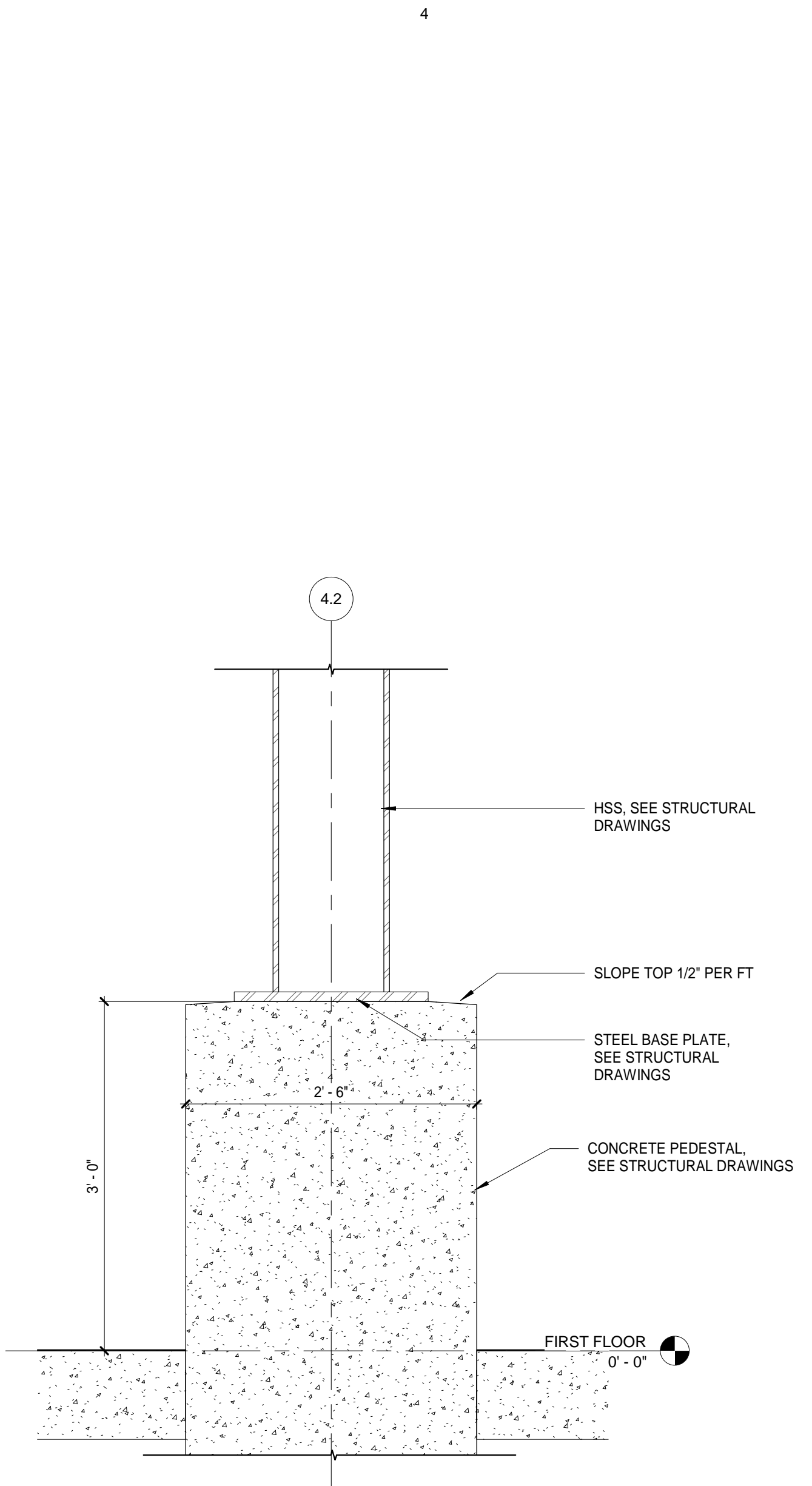

B4 COLUMN SECTION
A5.04 1" = 1'-0"

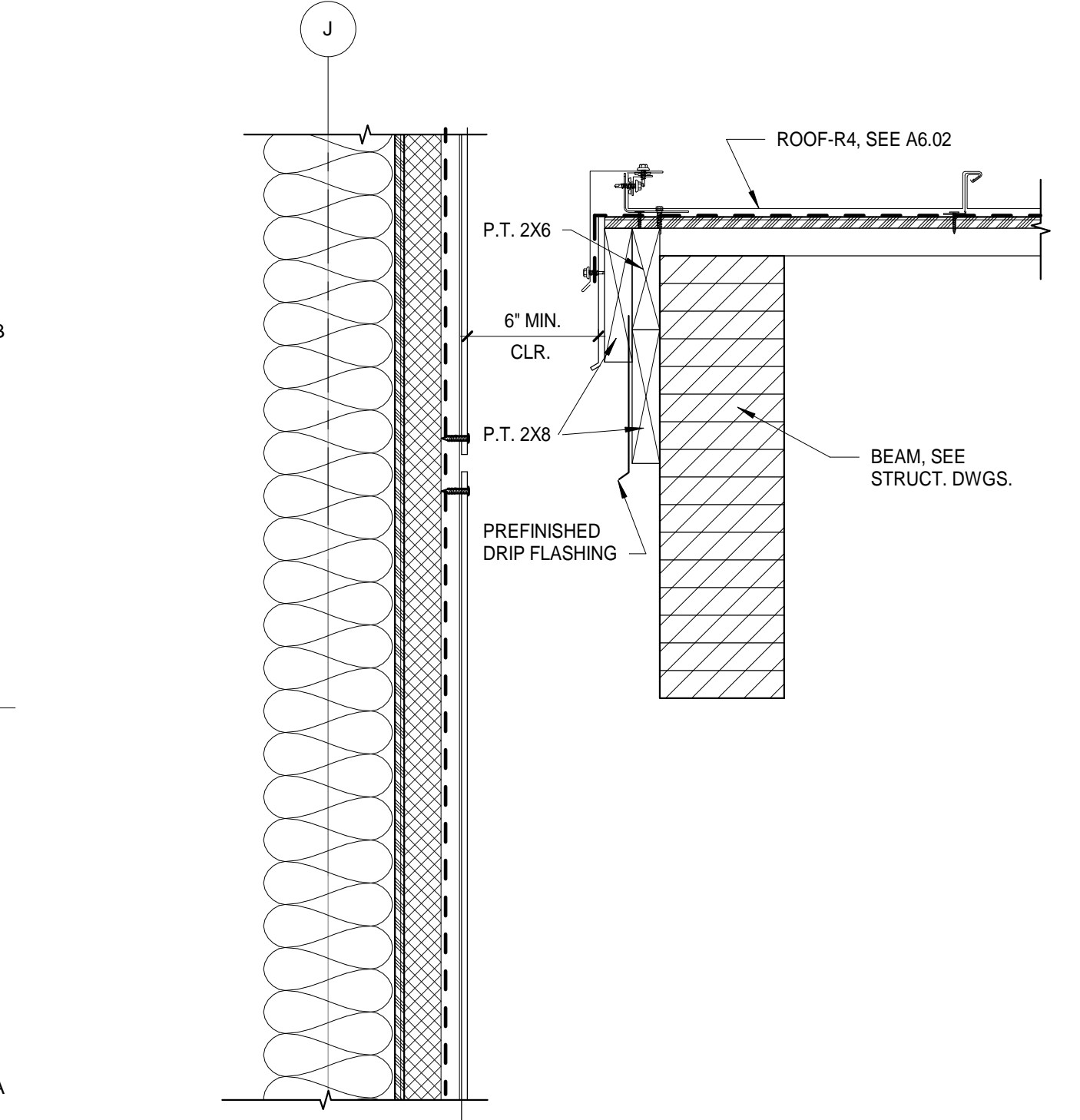

A1 CANOPY RAKE DETAIL @ FACE OF BUILDING
A5.04 1 1/2" = 1'-0"

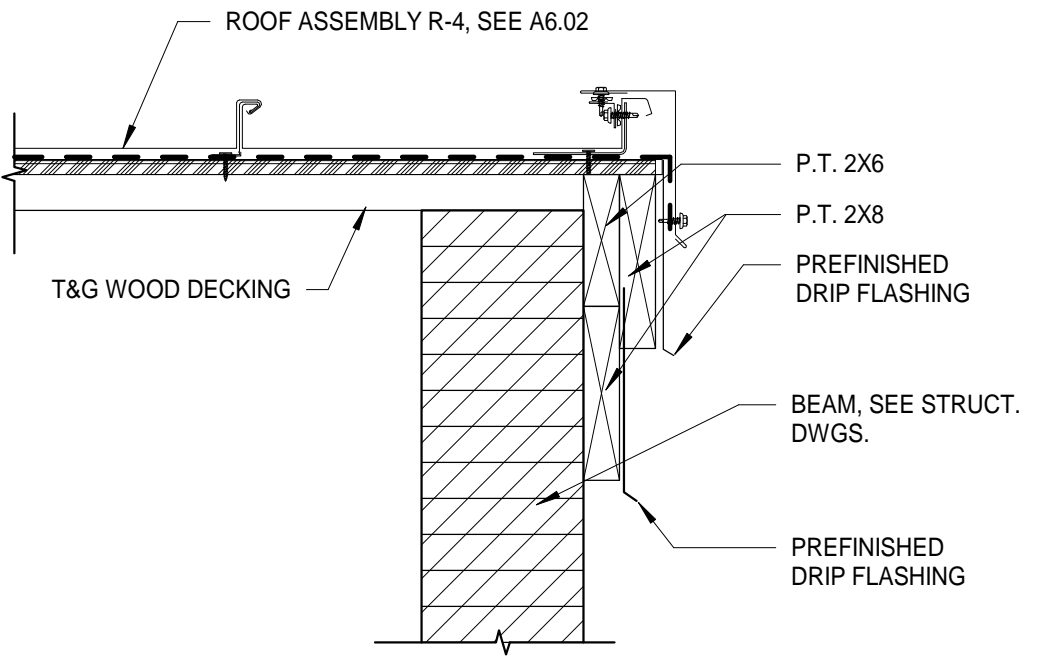

A2 CANOPY RAKE DETAIL
A5.04 1 1/2" = 1'-0"

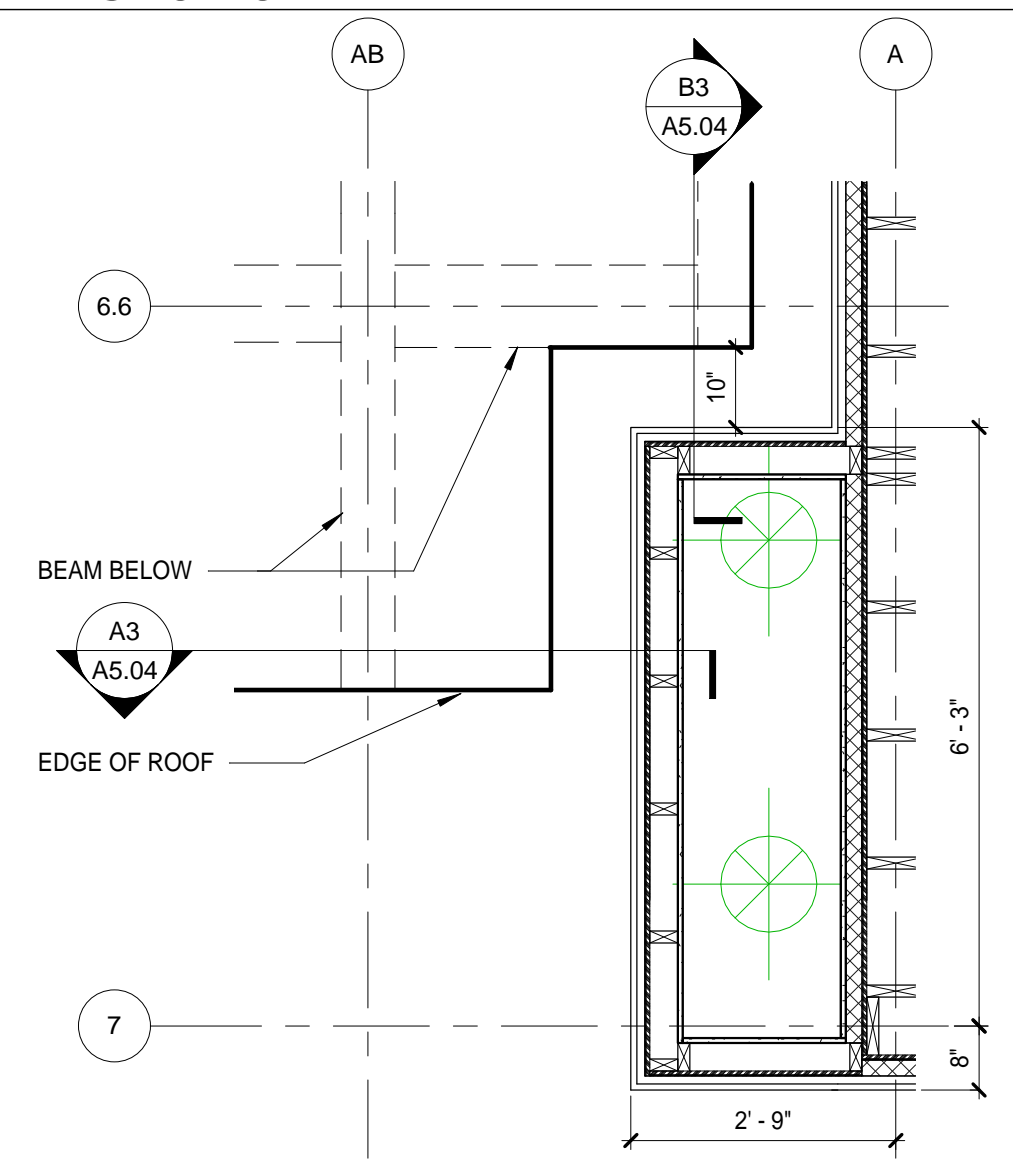

A4 CANOPY ROOF PLAN
A5.04 1/2" = 1'-0"



ARCHITECTS ALASKA
AK Corp. Authorization AEC0361
900 W. 5th Avenue, Suite 403
Anchorage, Alaska, 99501
907.272.3567
191 E. Swanson Avenue, Suite 203
Wasilla, Alaska 99554
907.373.7503
www.architectsaleska.com



YAKUTAT TLINGIT TRIBE
YAKUTAT COMMUNITY HEALTH CLINIC
YAKUTAT, ALASKA

No.	Description	Date

Drawn by
BW
Date
23 DEC 2019

Checked
MM
Job No.
17046.01

Sheet Contents
CANOPY DETAILS

Sheet No.
A5.04

PARTITION TYPES

METAL STUD WALLS

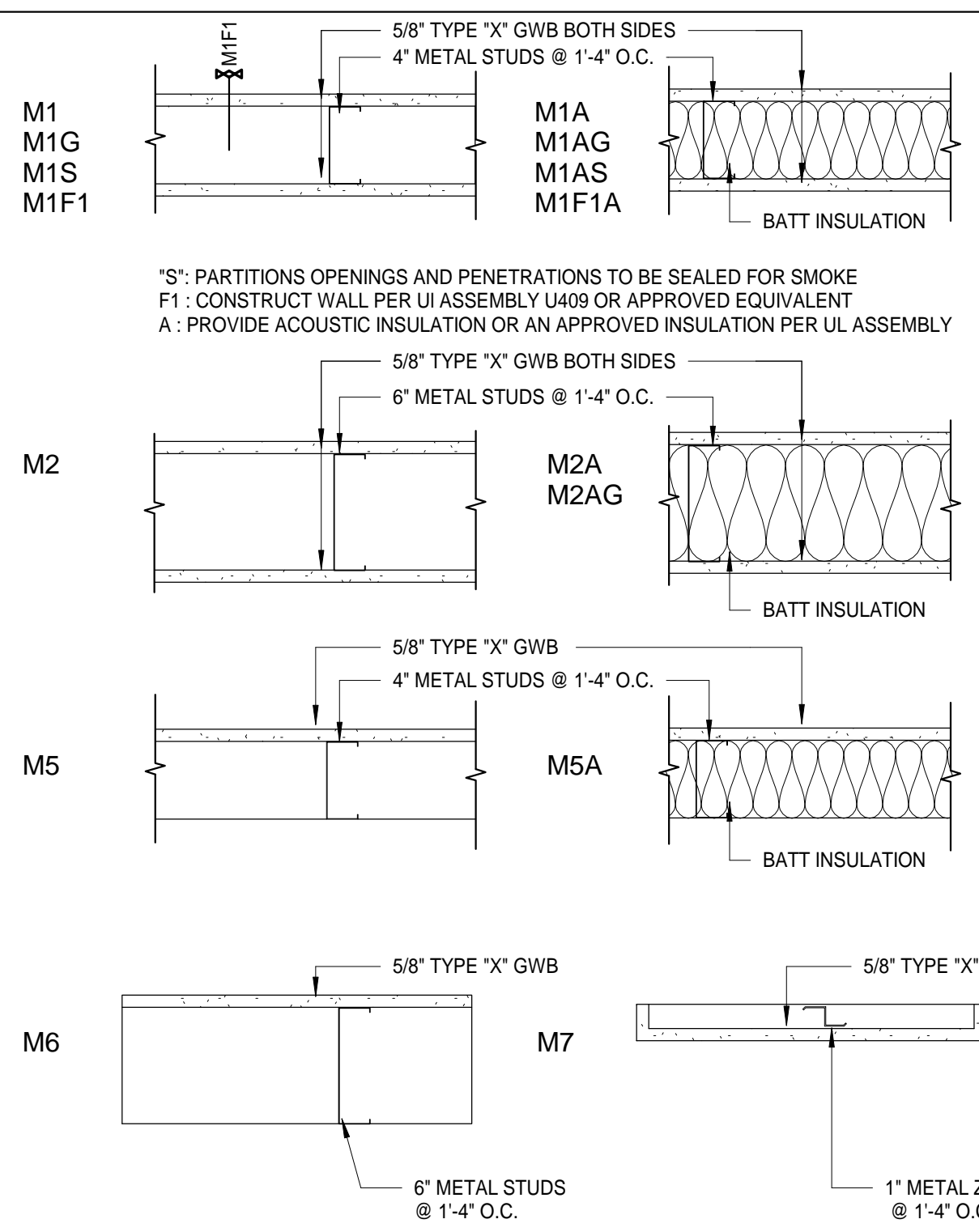

"S": PARTITIONS OPENINGS AND PENETRATIONS TO BE SEALED FOR SMOKE
 F1 : CONSTRUCT WALL PER UI ASSEMBLY U409 OR APPROVED EQUIVALENT
 A : PROVIDE ACOUSTIC INSULATION OR AN APPROVED INSULATION PER UL ASSEMBLY

WOOD STUD WALLS

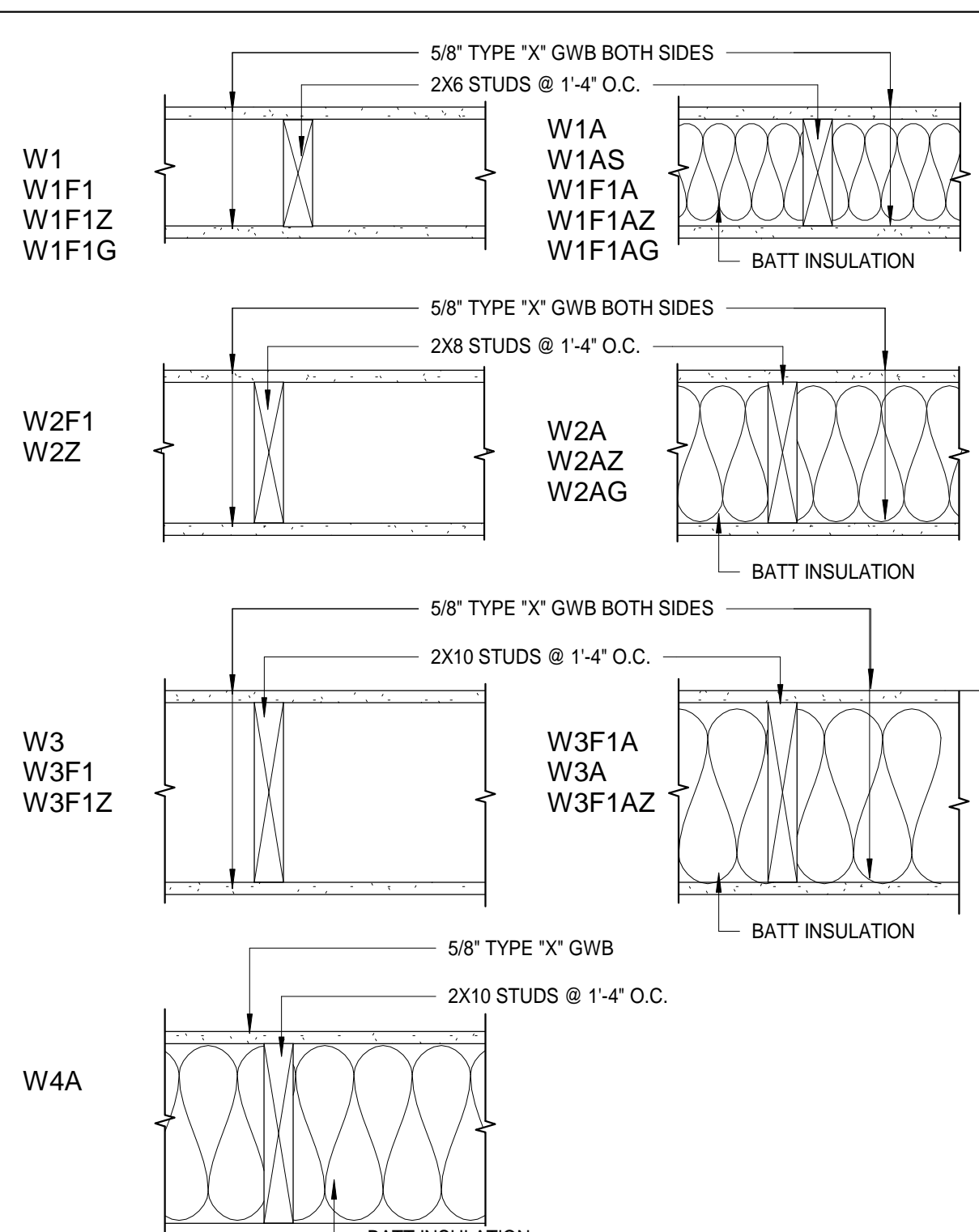

PLUMBING WALLS

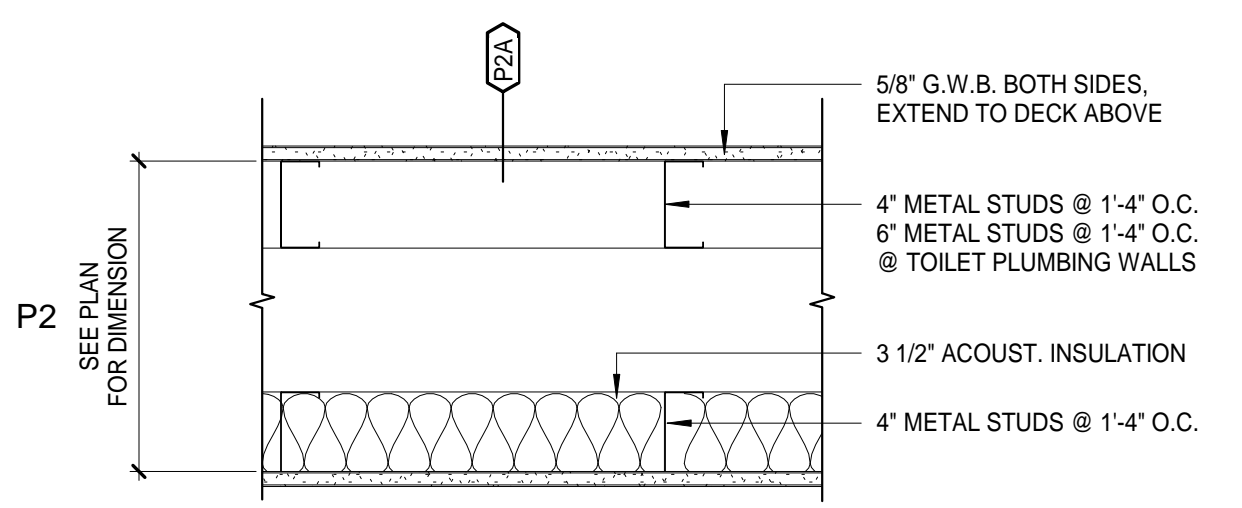

PARTITION TYPES LEGEND AND NOTES

GENERAL CONSTRUCTION (WOOD, METAL, CONCRETE/MASONRY)
 FIRE RATING OR ACOUSTICAL DESIGNATION
 FIRE RATING TIME PERIOD
 VARIATION IN GENERAL CONSTRUCTION

FULL HEIGHT STUD PARTITIONS ARE INDICATED WITH THE FOLLOWING DESIGNATIONS AFTER THE PARTITION TYPE DESIGNATION (EG.: M2A OR W6F2)

F1	FIRE RATING (ONE HOUR PER IBC TABLE 720.1(2))	1.	FOR ASYMMETRICAL PARTITIONS, THE LOCATION OF THE PARTITION TYPE SYMBOL ON THIS SHEET CORRESPONDS TO THE SAME ORIENTATION AS THE FLOOR PLAN
F2	FIRE RATING (TWO-HOUR PER IBC TABLE 720.1(2))	2.	SEE FLOOR PLAN FOR PLUMBING WALL DIMENSIONS NOT SHOWN.
A	ACOUSTICAL SEPARATION WALL (ADD 3 1/2\"/>	3.	STRUCTURAL SHEATHING BEHIND FINISH, SEE STRUCTURAL DRAWINGS.
S	SMOKE SEALED	4.	USE MOISTURE RESISTANT GWB IN ALL ROOMS WITH PLUMBING & USE CEMENTITIOUS BACKERBOARD BEHIND TILE - SEE INTERIOR ELEVATIONS.
Z	SHEAR WALL	5.	SEE STRUCTURAL FOR SHEAR WALL SCHEDULE
G	GWB TO NEXT SHEAR WALL INTERSECTION	6.	SEE DETAIL A4/A6.02 FOR INTERSECTION AT SHEAR WALL DETAIL
		7.	GWB TO EXTEND 6\"/>

HORIZONTAL TYPES

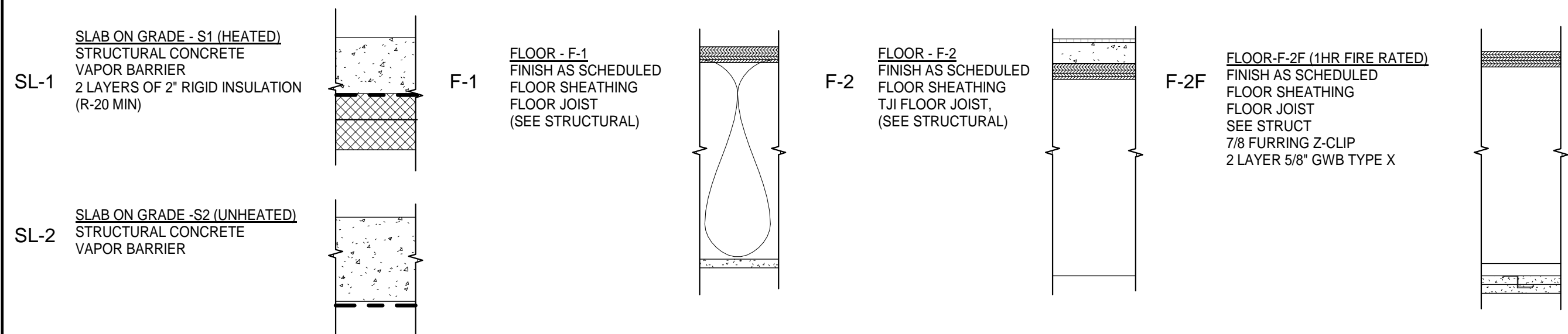

EXTERIOR WALL ASSEMBLIES

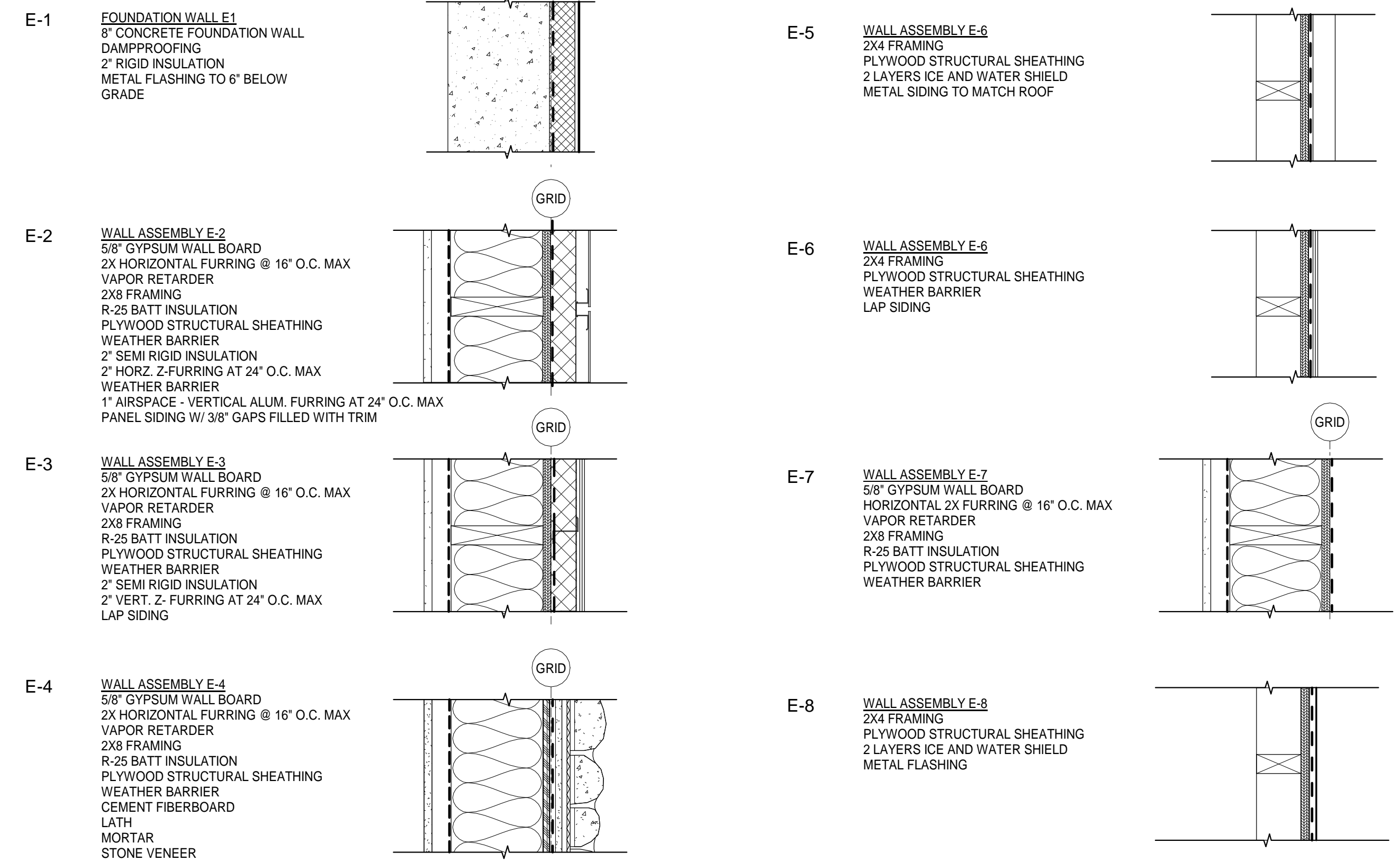

EXTERIOR ROOF ASSEMBLIES

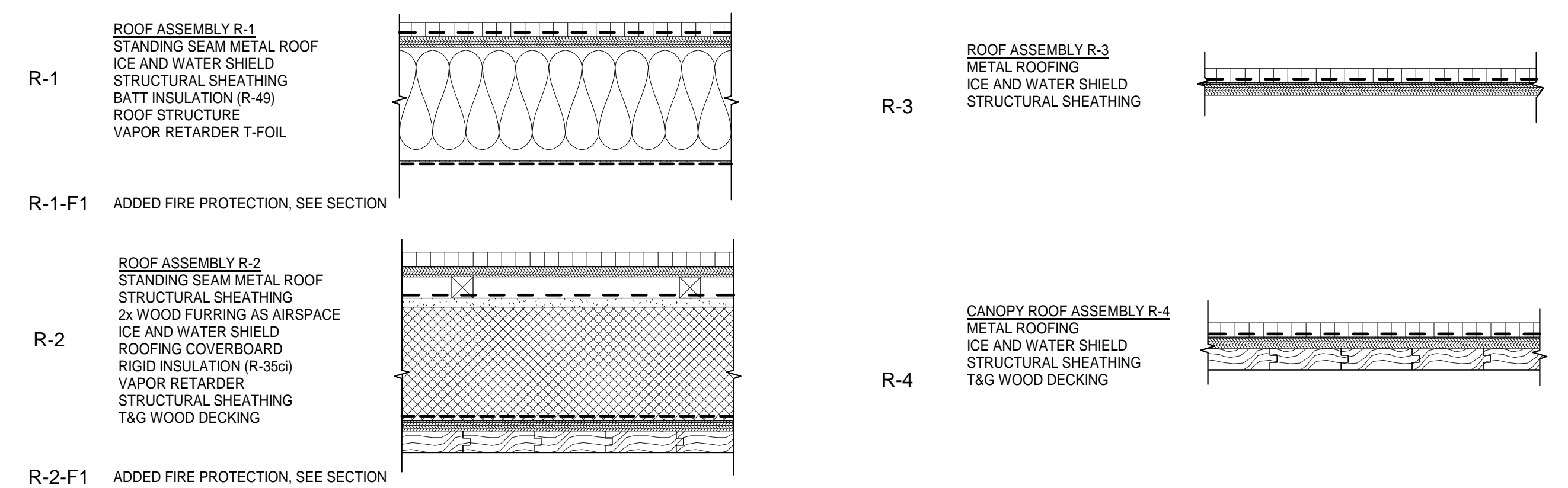

SOFFIT ASSEMBLIES

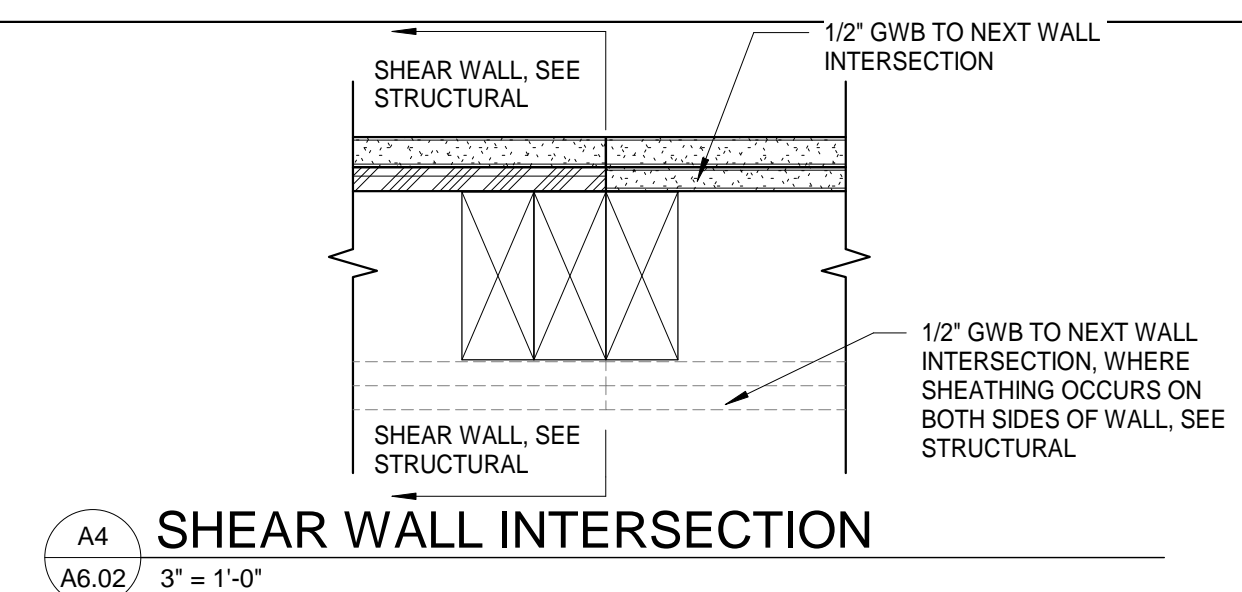
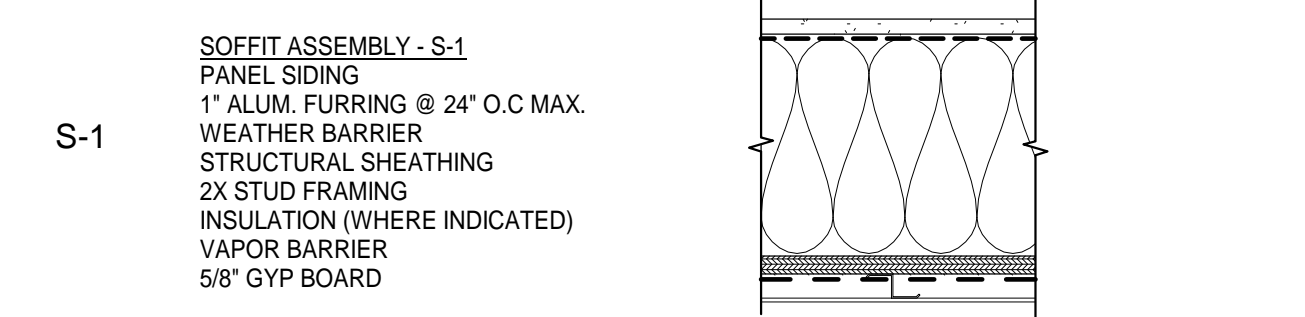

Architects Alaska

ARCHITECTS ALASKA
 AK Corp. Authorization AEC0361
 900 W. 5th Avenue, Suite 403
 Anchorage, Alaska, 99501
 907.272.3567
 191 E. Swanson Avenue, Suite 203
 Wasilla, Alaska 99554
 907.373.7503
 www.architectsaleska.com



YAKUTAT TLINGIT TRIBE
YAKUTAT COMMUNITY HEALTH CLINIC
 YAKUTAT, ALASKA

Revisions		
No.	Description	Date

Drawn by MM	Date 23 DEC 2019
Checked MAK	Job No. 17046.01

Sheet Contents
 ASSEMBLY & PARTITION TYPES

Sheet No.
A6.02

BIM 360/17046.01 Yakutat Community Health Center/17046.01 YTT Yakutat Community Health Center.rvt
Plot Date Time: 12/24/2019 10:42:42 AM

WINDOW SCHEDULE				
Count	Type Mark	Width	Height	Description
1	5	3' - 0"	5' - 0"	
2	21	1' - 0"	4' - 2"	
16	A	6' - 0"	4' - 0"	CASEMENT
9	B	3' - 0"	4' - 0"	CASEMENT
3	C	6' - 0"	5' - 0"	CASEMENT
1	D	6' - 0"	4' - 0"	FIXED
2	L	6' - 0"	2' - 0"	FIXED

RELITE SCHEDULE				
Type Mark	Width	Height	Count	Description
1	2' - 0"	4' - 0"	1	INTERIOR
2	2' - 4"	3' - 8"	2	INTERIOR
3	6' - 0"	5' - 0"	3	INTERIOR
4	6' - 0"	5' - 0"	2	INTERIOR
6	1' - 4"	4' - 0"	1	INTERIOR

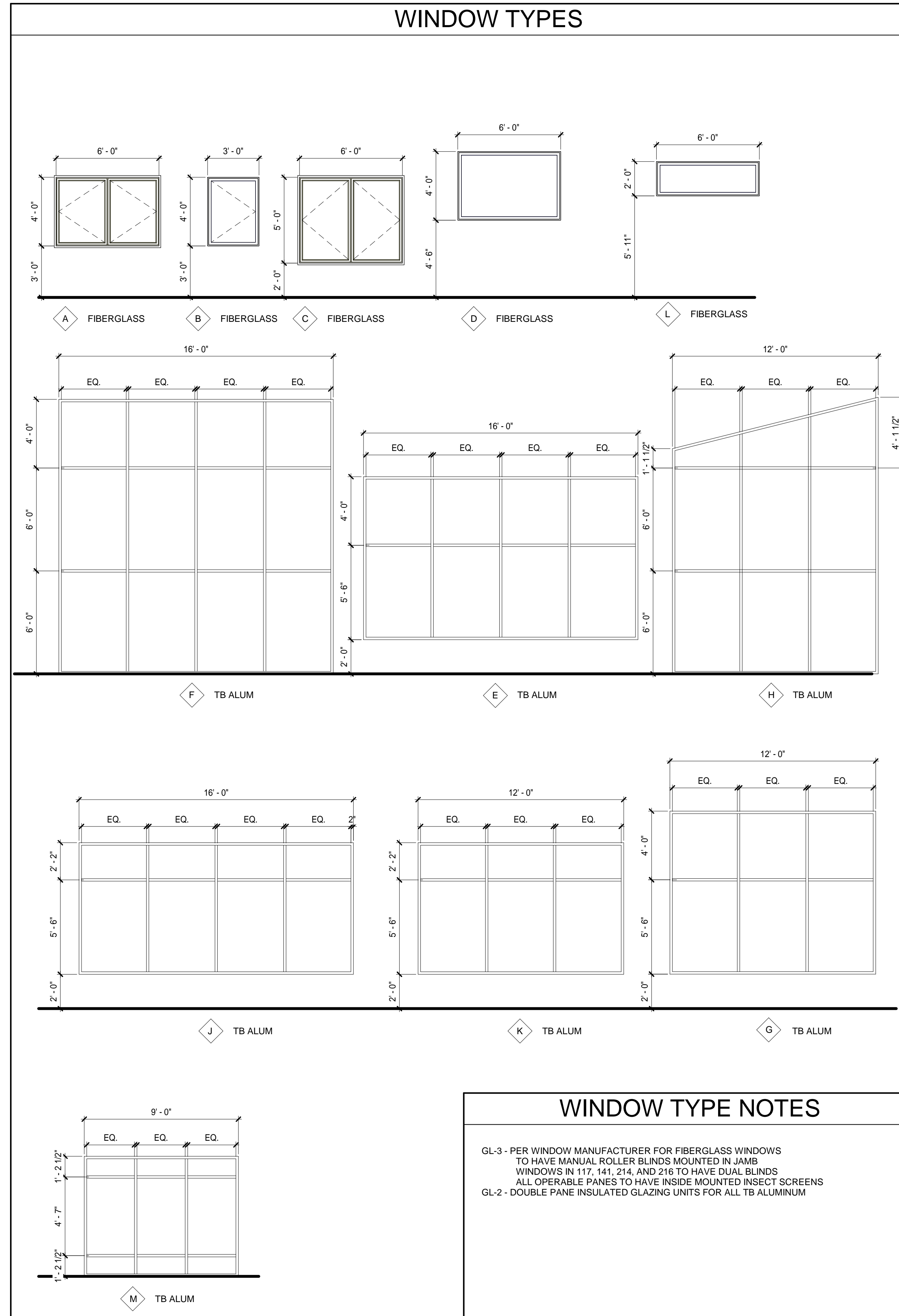
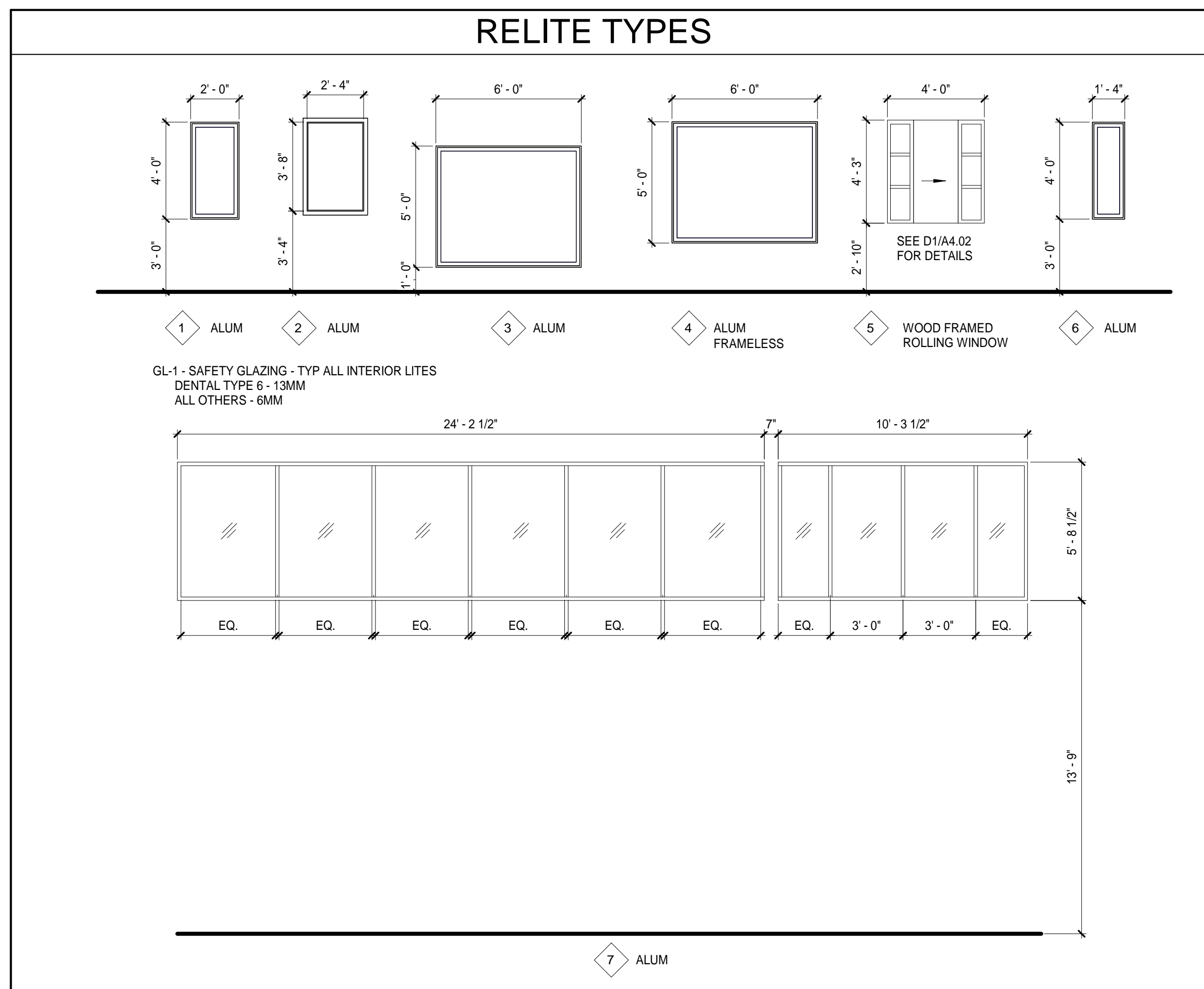

ARCHITECTS ALASKA
AK Corp. Authorization AEC0361
900 W. 5th Avenue, Suite 403
Anchorage, Alaska, 99501
907.272.3567
191 E. Swanson Avenue, Suite 203
Wasilla, Alaska 99554
907.373.7503
www.architectsaleska.com



**YAKUTAT TLINGIT TRIBE
YAKUTAT COMMUNITY
HEALTH CLINIC
YAKUTAT, ALASKA**











Revisions		
No.	Description	Date

Drawn by MM	Date 23 DEC 2019
Checked MM	Job No. 17046.01

Sheet Contents
WINDOW SCHEDULE AND TYPES

Sheet No.
A6.03

SHEET LEGEND

	ACCENT WALL PANELS; WDPL-1		WALL TILE; SEE ELEVATIONS
	ACCENT WALL PANELS; WDPL-2		HANDRAIL; HDRL-1 AND BUMPER RAIL; BPRL-1
	ACCENT PANELS; WDPL-3; SEE ELEVATIONS		RIGID PLASTIC WALL PROTECTION PANELS TO 4'-4" A.F.F.; WPP-1
	CHAIR RAIL; CHRL-1		RIGID PLASTIC WALL PROTECTION PANELS TO 4'-4" A.F.F.; WPP-2
	ACCENT PAINT		RIGID PLASTIC WALL PROTECTION PANELS TO 4'-4" A.F.F.; WPP-3
			WOOD BASE; WDB-1

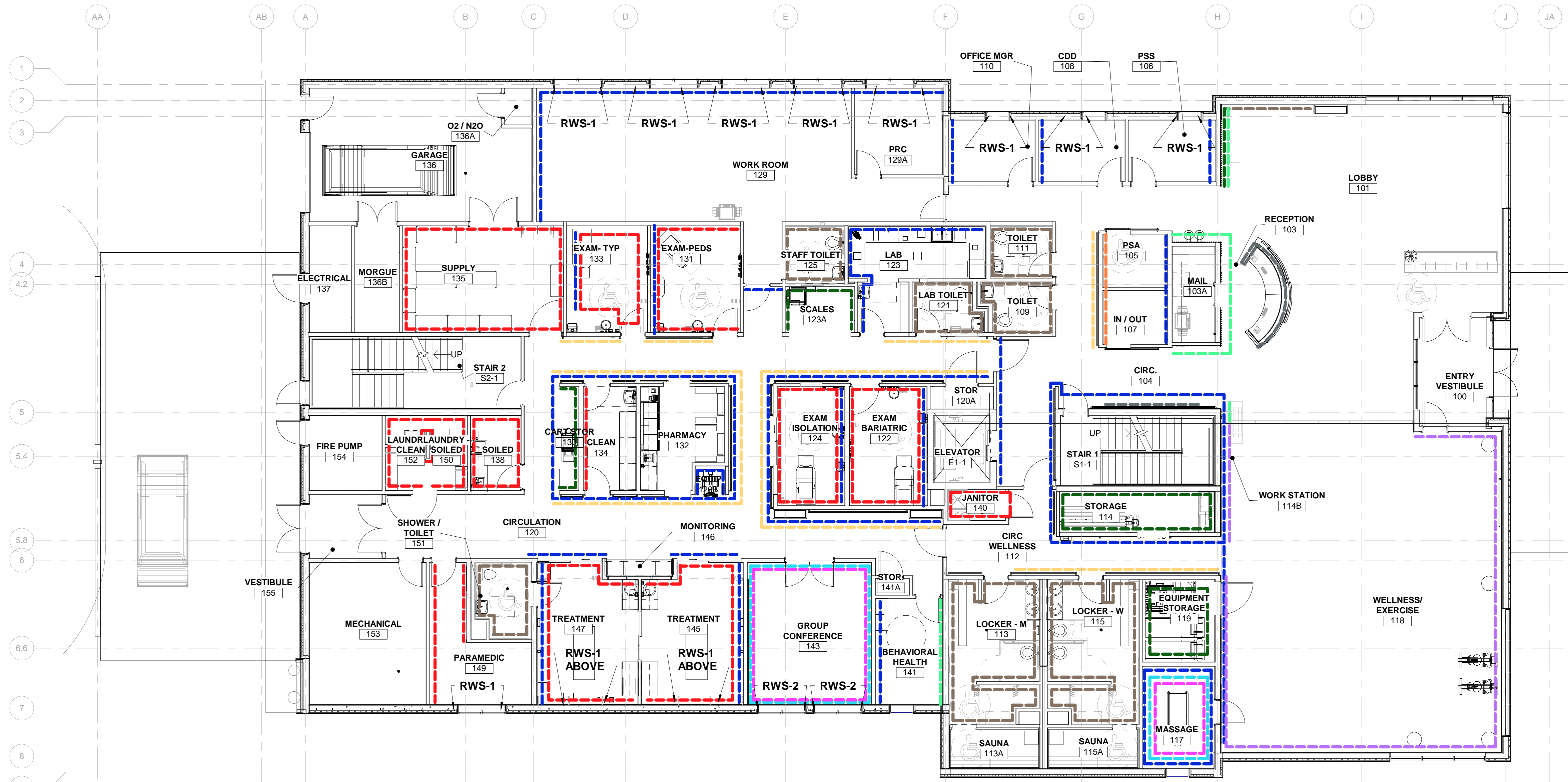

A1 FIRST FLOOR PLAN - WALL FINISHES
A6.04 1/8" = 1'-0"

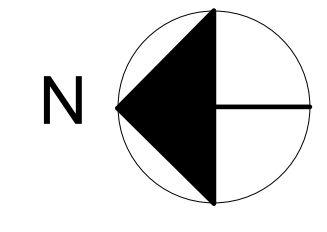
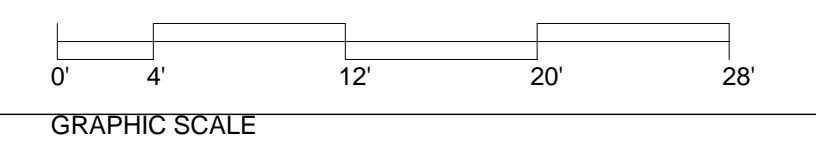

ARCHITECTS ALASKA
 AK Corp. Authorization AEC0361
 900 W. 5th Avenue, Suite 403
 Anchorage, Alaska, 99501
 907.272.3567
 191 E. Swanson Avenue, Suite 203
 Wasilla, Alaska 99554
 907.373.7503
 www.architectsaleska.com



**YAKUTAT TLINGIT TRIBE
 YAKUTAT COMMUNITY
 HEALTH CLINIC
 YAKUTAT, ALASKA**

Revisions		
No.	Description	Date

Drawn by KAB	Date 23 DEC 2019
Checked KHS / MAK	Job No. 17046.01

Sheet Contents
 FIRST FLOOR WALL FINISHES

Sheet No.
A6.04

SHEET LEGEND

	ACCENT WALL PANELS: WDPL-1		WALL TILE; SEE ELEVATIONS
	ACCENT WALL PANELS: WDPL-2		HANDRAIL; HDRL-1 AND BUMPER RAIL; BPRL-1
	ACCENT PANELS: WDPL-3; SEE ELEVATIONS		RIGID PLASTIC WALL PROTECTION PANELS TO 4'-4" A.F.F.; WPP-1
	CHAIR RAIL; CHRL-1		RIGID PLASTIC WALL PROTECTION PANELS TO 4'-4" A.F.F.; WPP-2
	ACCENT PAINT		RIGID PLASTIC WALL PROTECTION PANELS TO 4'-4" A.F.F.; WPP-3
			WOOD BASE; WDB-1

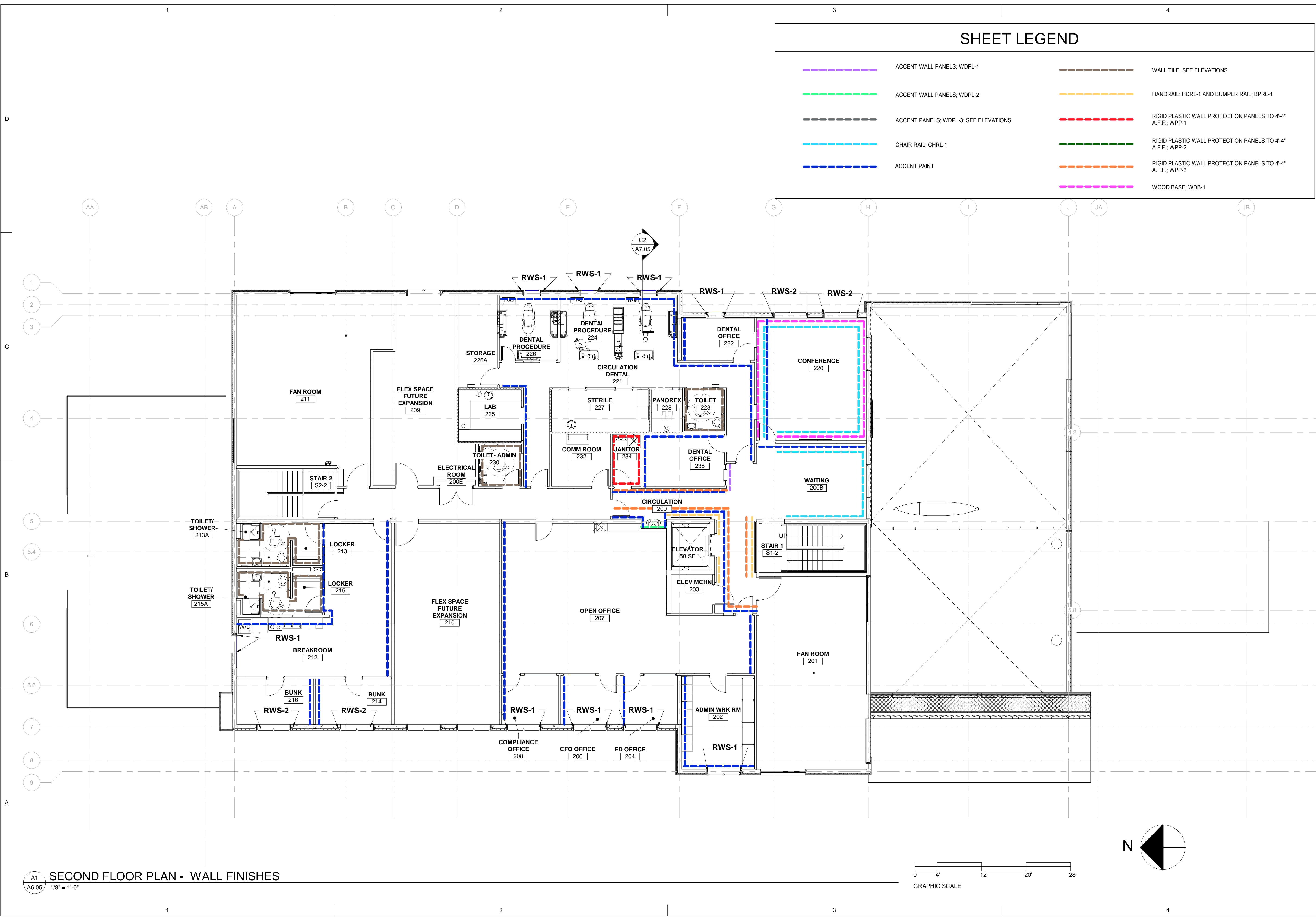

Architects Alaska
 ARCHITECTS ALASKA
 AK Corp. Authorization AEC0361
 900 W. 5th Avenue, Suite 403
 Anchorage, Alaska, 99501
 907.272.3567
 191 E. Swanson Avenue, Suite 203
 Wasilla, Alaska 99554
 907.373.7503
 www.architectsaleska.com

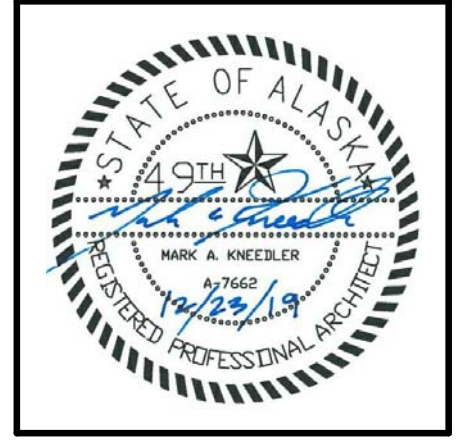

**YAKUTAT TLINGIT TRIBE
 YAKUTAT COMMUNITY
 HEALTH CLINIC
 YAKUTAT, ALASKA**

Revisions		
No.	Description	Date

Drawn by KAB	Date 23 DEC 2019
Checked KHS / MAK	Job No. 17046.01

Sheet Contents
 SECOND FLOOR WALL FINISHES

Sheet No.
A6.05

A1 SECOND FLOOR PLAN - WALL FINISHES
A6.05 1/8" = 1'-0"

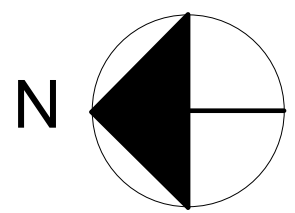
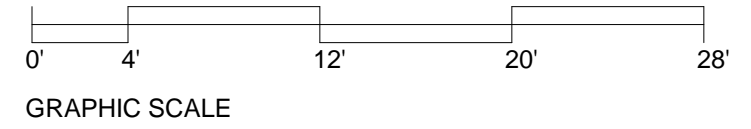

SHEET NOTES

1. HATCHES ARE INDICATING EXTENT OF FLOORING ONLY, NOT PATTERN OR LAYOUT.

SHEET LEGEND

	STAINED / SEALED CONCRETE, CONC-1
	STAINED / SEALED CONCRETE, CONC-2
	LVT (LUXURY VINYL TILE); LVT-1
	LVT (LUXURY VINYL TILE); LVT-2
	WALK OFF MAT; WOM-1
	TILE (PORCELAIN); TILE-1
	TILE (PORCELAIN); TILE-2
	SHEET VINYL; RESIL-1
	SHEET VINYL; RESIL-2
	SHEET VINYL; RESIL-4
	CARPET TILE; CPT-1

ARCHITECTS ALASKA
AK Corp. Authorization AEC0361
900 W. 5th Avenue, Suite 403
Anchorage, Alaska, 99501
907.272.3567
191 E. Swanson Avenue, Suite 203
Wasilla, Alaska 99554
907.373.7503
www.architectsaleska.com



YAKUTAT TLINGIT TRIBE
YAKUTAT COMMUNITY HEALTH CLINIC
YAKUTAT, ALASKA



900 SQ FT OF INTERLOCKING ATHLETIC TILE AND BORDER; OFOI

A1 FIRST FLOOR PLAN - FINISHES
A6.06 1/8" = 1'-0"

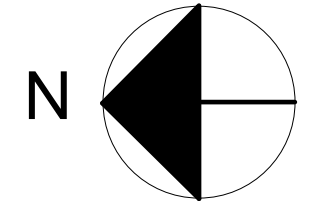
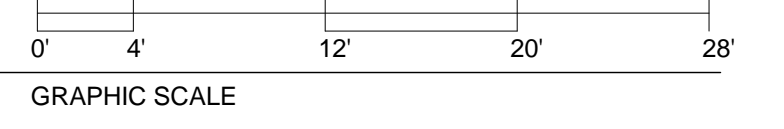

Revisions		
No.	Description	Date

Drawn by BENOIT	Date 23 DEC 2019
Checked KNEEDLER	Job No. 17046.01







Sheet Contents
FIRST FLOOR FINISH PLAN

Sheet No.
A6.06

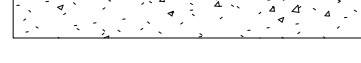
SHEET NOTES

1. HATCHES ARE INDICATING EXTENT OF FLOORING ONLY, NOT PATTERN OR LAYOUT.

SHEET LEGEND

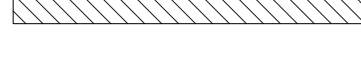
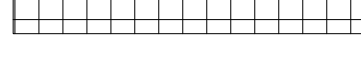
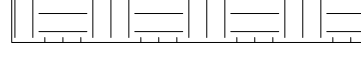
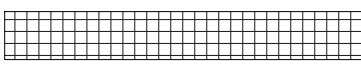
-  STAINED / SEALED CONCRETE, CONC-1
-  STAINED / SEALED CONCRETE, CONC-2
-  LVT (LUXURY VINYL TILE); LVT-1
-  LVT (LUXURY VINYL TILE); LVT-2
-  WALK OFF MAT, WOM-1
-  TILE (PORCELAIN); TILE-1
-  TILE (PORCELAIN); TILE-2
-  SHEET VINYL; RESIL-1
-  SHEET VINYL; RESIL-2
-  SHEET VINYL; RESIL-4
-  CARPET TILE; CPT-1

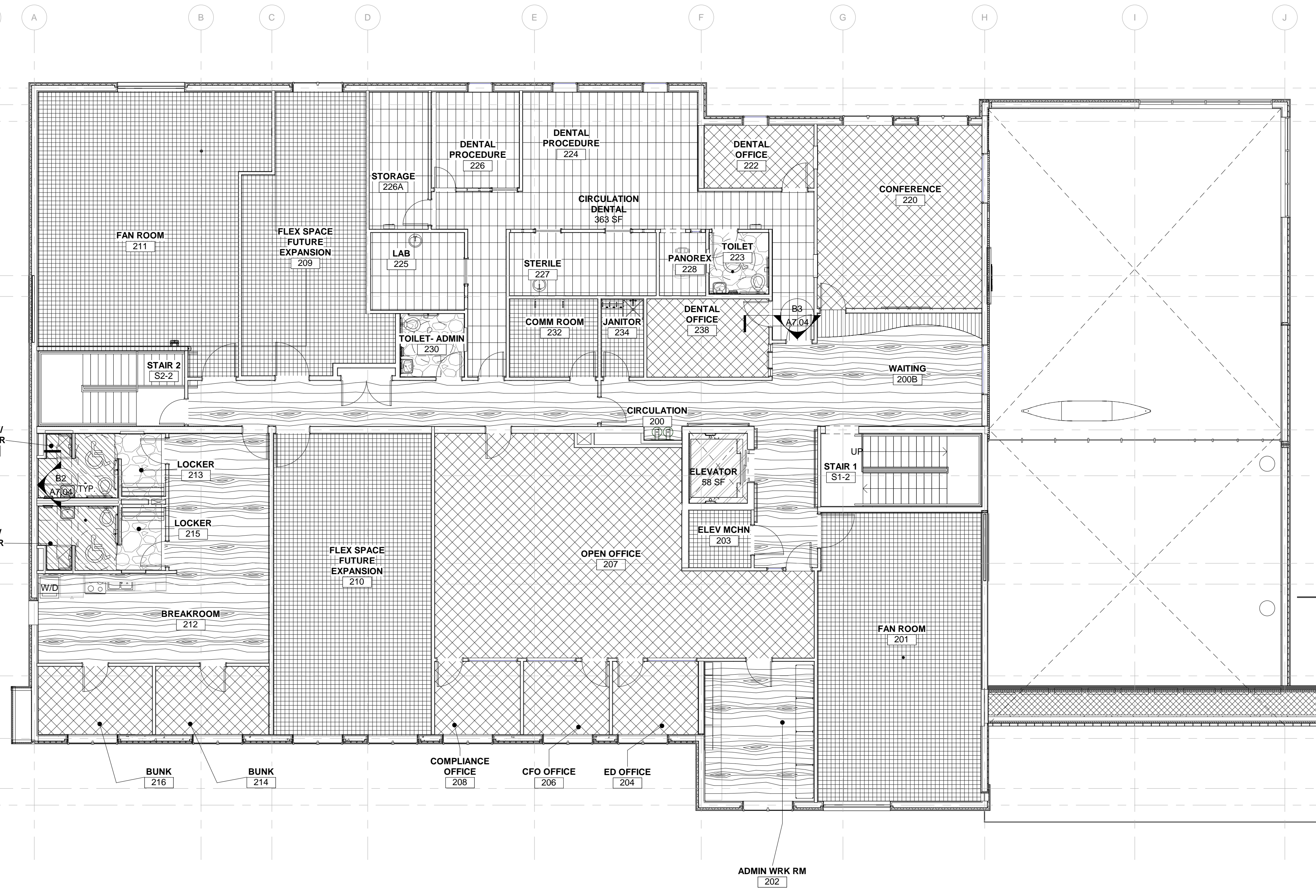

Architects Alaska
 ARCHITECTS ALASKA
 AK Corp. Authorization AEC0361
 900 W. 5th Avenue, Suite 403
 Anchorage, Alaska, 99501
 907.272.3567
 191 E. Swanson Avenue, Suite 203
 Wasilla, Alaska 99554
 907.373.7503
 www.architectsaleska.com

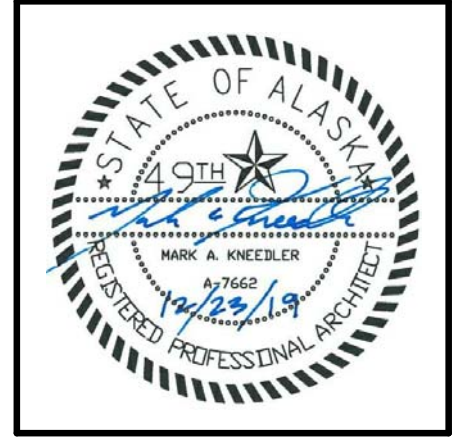

YAKUTAT TLINGIT TRIBE
YAKUTAT COMMUNITY HEALTH CLINIC
 YAKUTAT, ALASKA

No.	Description	Date

Drawn by KAB	Date 23 DEC 2019
Checked KHS/MAK	Job No. 17046.01

Sheet Contents
 SECOND FLOOR FINISH PLAN

Sheet No.
A6.07

A1
 A6.07
SECOND FLOOR PLAN - FINISHES
 1/8" = 1'-0"

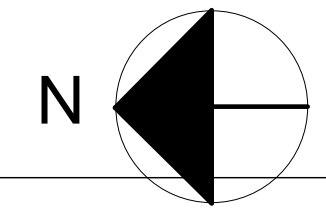
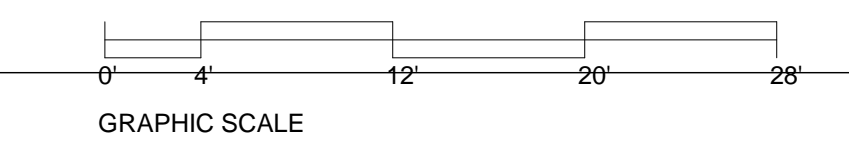

SHEET LEGEND		SHEET NOTES
TAG	GENERAL SIGNS	1. PROVIDE PRODUCT AS SPECIFIED ON THE SIGN SCHEDULE & ON SIGN DETAILS. 2. INSTALL SIGNS & GRAPHICS AS SCHEDULED, PER INTERIOR ELEVATIONS, AND PER TYPICAL MOUNTING HEIGHTS. 3. ALL SIGNAGE TO COMPLY WITH ADA AND LOCAL BUILDING CODES. 4. SIGNAGE SHOP DRAWINGS ARE REQUIRED PRIOR TO FABRICATION. 5. BRUSHED SILVER METAL EDGES & END CAPS WHERE OCCUR. 6. PROVIDE WAYFINDING SIGNS PER ELEVATIONS AND DETAILS. 7. THESE DRAWINGS ARE FOR DESIGN LAYOUT & CONCEPT ONLY AND ARE NOT TO BE USED AS A PROOF OR FINAL PRODUCT FOR PRODUCTION PURPOSES. VENDOR TO PROVIDE PROOF / MOCK UP, FINISH SAMPLES, AND SIGN SCHEDULE FOR OWNERS APPROVAL PRIOR TO PRODUCTION.
G	GENERAL SIGNS	
W	WAYFINDING SIGNS	
C	CODE SIGNS	



ARCHITECTS ALASKA
 AK Corp. Authorization AEC0361
 900 W. 5th Avenue, Suite 403
 Anchorage, Alaska, 99501
 907.272.3567
 191 E. Swanson Avenue, Suite 203
 Wasilla, Alaska 99554
 907.373.7503
 www.architectsaleska.com

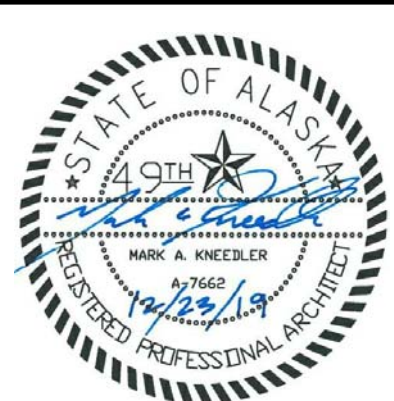

YAKUTAT TLINGIT TRIBE
YAKUTAT COMMUNITY HEALTH CLINIC
 YAKUTAT, ALASKA

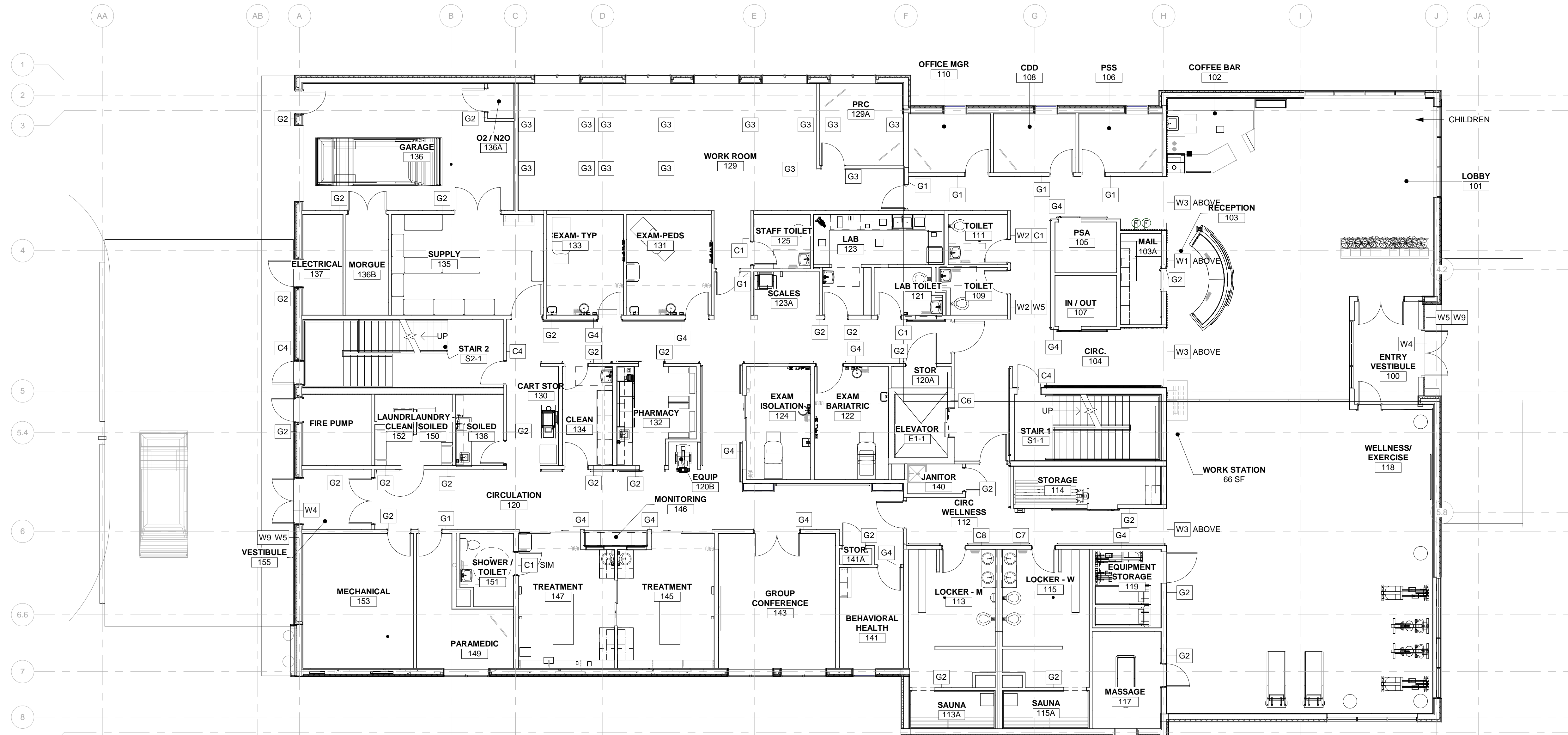

A1
 A6.08 **FIRST FLOOR PLAN - SIGN PLAN**
 1/8" = 1'-0"

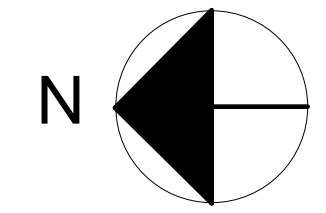
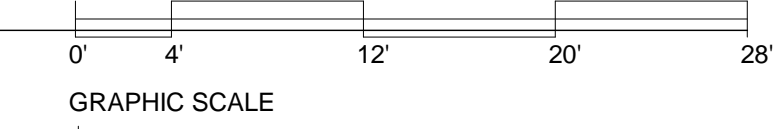

Revisions		
No.	Description	Date

Drawn by MM	Date 23 DEC 2019
Checked MM	Job No. 17046.01

Sheet Contents
 FIRST FLOOR SIGN PLAN

Sheet No.
A6.08

SHEET LEGEND		SHEET NOTES
TAG	GENERAL SIGNS	1. PROVIDE PRODUCT AS SPECIFIED ON THE SIGN SCHEDULE & ON SIGN DETAILS. 2. INSTALL SIGNS & GRAPHICS AS SCHEDULED, PER INTERIOR ELEVATIONS, AND PER TYPICAL MOUNTING HEIGHTS. 3. ALL SIGNAGE TO COMPLY WITH ADA AND LOCAL BUILDING CODES. 4. SIGNAGE SHOP DRAWINGS ARE REQUIRED PRIOR TO FABRICATION. 5. BRUSHED SILVER METAL EDGES & END CAPS WHERE OCCUR. 6. PROVIDE WAYFINDING SIGNS PER ELEVATIONS AND DETAILS. 7. THESE DRAWINGS ARE FOR DESIGN LAYOUT & CONCEPT ONLY AND ARE NOT TO BE USED AS A PROOF OR FINAL PRODUCT FOR PRODUCTION PURPOSES. VENDOR TO PROVIDE PROOF / MOCK UP, FINISH SAMPLES, AND SIGN SCHEDULE FOR OWNERS APPROVAL PRIOR TO PRODUCTION.
	GENERAL SIGNS	
	WAYFINDING SIGNS	
	CODE SIGNS	



ARCHITECTS ALASKA
 AK Corp. Authorization AEC03561
 900 W. 5th Avenue, Suite 403
 Anchorage, Alaska, 99501
 907.272.3567
 191 E. Swanson Avenue, Suite 203
 Wasilla, Alaska 99554
 907.373.7503
 www.architectsaleska.com

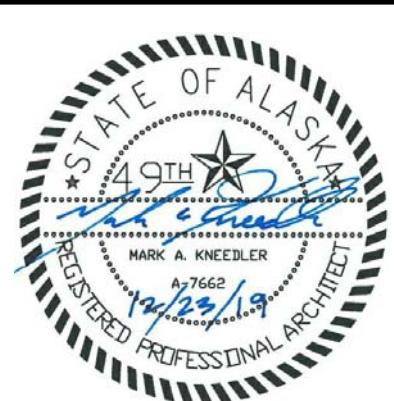

YAKUTAT TLINGIT TRIBE
**YAKUTAT COMMUNITY
 HEALTH CLINIC**
 YAKUTAT, ALASKA

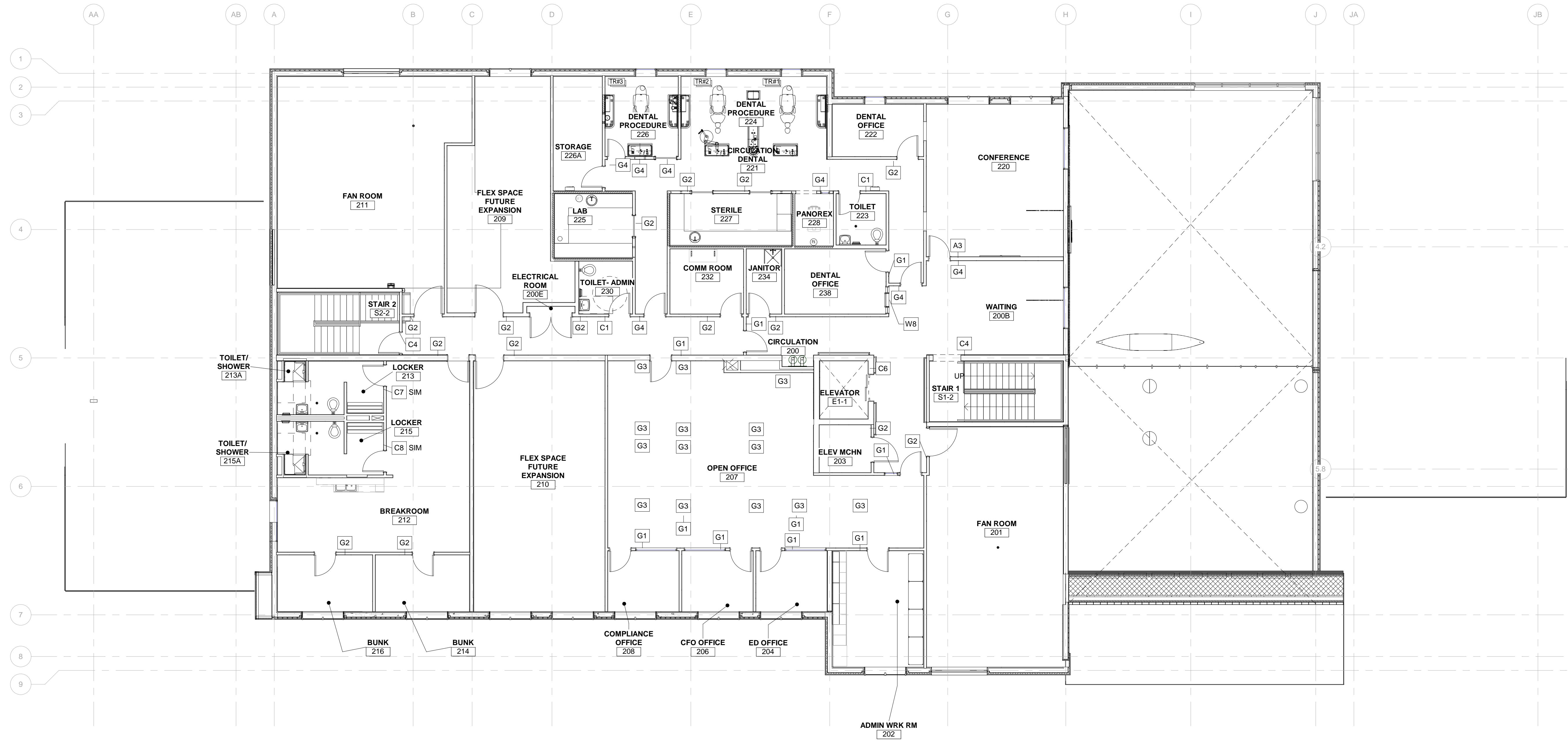

A1 SECOND FLOOR PLAN - SIGN PLAN
A6.09 1/8" = 1'-0"

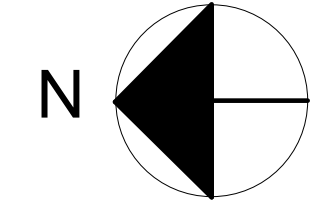
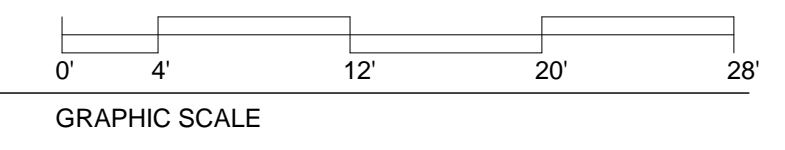

Revisions		
No.	Description	Date

Drawn by KAB	Date 23 DEC 2019
Checked KHS	Job No. 17046.01

Sheet Contents
 SECOND FLOOR SIGN PLAN

Sheet No.
A6.09

FINISH AND MATERIAL LEGEND

	CODE	DESCRIPTION	MANUFACTURER	STYLE OR COLLECTION	COLOR	SIZE	ADDITIONAL COMMENTS	
FLOOR & BASE	WOM-1	WALK OFF MAT	INTERFACE	SUPER FLOOR 41Z - 6090002504	609009 MOUSE GRAY	19.69" X 19.69" X 0.32" THICK	INSTALLATION METHOD: QUARTER TURN	
	CPT-1	FIELD CARPET - MODULAR TILE	SHAW CONTRACT	CONVENE TILE 5T269	VIVID INTERACTION, 67519	12" X 48" PLANK	INSTALLATION METHOD: HERRINGBONE	
	LVT-1	LUXURY VINYL TILE	MOHAWK GROUP	BOLDER C0010	832 RIVER ROCK	36" X 36" X .20" THICK (5MM) NOMINAL	USE M95.0 ADHESIVE FULL SPREAD METHOD	
	LVT-2	LUXURY VINYL TILE	MOHAWK GROUP	BOLDER C0010	925 PEBBLE	36" X 36" X .20" THICK (5MM) NOMINAL	USE M95.0 ADHESIVE FULL SPREAD METHOD	
	TILE-1	PORCELAIN STONE TILE - FLOOR OR WALL TILE	CROSSVILLE	JAVA JOINT	FRENCH PRERSS, JAV05	12" X 24" NOMINAL 11-13/16 X 23-13/16 ACTUAL X 3/8"	3/16" GROUT JOINT, USE GT-1	
	TILE-2	PORCELAIN STONE TILE - FLOOR OR WALL TILE	CROSSVILLE	JAVA JOINT	FRENCH PRERSS, JAV05	2" X 2" NOMINAL 11-3/4 X 11-3/4 ACTUAL X 3/8"	3/16" GROUT JOINT, USE GT-1, MOSICAS MOUNTED ON A 12" X 12" SHEET	
	TILE-3	PORCELAIN STONE TILE - FLOOR OR WALL TILE	CROSSVILLE	JAVA JOINT	FRENCH PRERSS, JAV05	6" X 12" NOMINAL X 3/8" COVE BASE	3/16" GROUT JOINT, USE GT-1, COORDINATING TRIM	
	RESIL-1	RESILIENT HETEROGENEOUS VINYL SHEET	MANNINGTON	PARADIGM II COLLECTION, FLOW	FOUNDATION (PD311)	12' SHEET WIDTHS X ROLL X .080" THICK	USE MATCHING WELD ROD	
	RESIL-2	RESILIENT RUBBER BACK VINYL FLOORING	ECORE COMMERCIAL	STRAIT RX	BRUSHED TITANIUM, 6422	6' WIDE BY 30' ROLL OVERALL THICKNESS 7MM, (5MM RUBBER BACKING, FUSION BONDED 2MM VINYL SURFACE LAYER)		
	RESIL-3	RUBBER STAIR TREADS	JOHNSONITE / TARKETT TEXTURES	CONCRETE CO, WITH SAFETY T-GRIP STRIP	RUBBER = 29, MOON ROCK, GRIT = BLACK	---	---	
	RESIL-4	RESILIENT HOMOGENOUS VINYL SHEET	JOHNSONITE / TARKETT	OPTIMA	HUNTOON, 447	6' -6" SHEET WIDTHS X ROLL X .080" THICK	USE MATCHING WELD ROD	
	---	WDB-1	WOOD WALL BASE	HARDWOOD	USE LOCAL WDPL-2 PLANKS	CLEAR FINISH	LOCATION PER DRAWINGS	---
	ICB-1	RESILIENT VINYL FLOORING AS INTEGRAL BASE	MANNINGTON	PARADIGM II COLLECTION, FLOW	FOUNDATION (PD311)	12' SHEET WIDTHS X ROLL X .080" THICK	INTEGRAL COVE BASE	
	WALL	RBB-1	4" RUBBER BASE	JOHNSONITE / TARKETT	---	29, MOON ROCK	4" HIGH X ROLL GOODS	---
RBB-2		4" RUBBER BASE	JOHNSONITE / TARKETT	---	63, BURNT UMBER	4" HIGH X ROLL GOODS	---	
PT-1		FIELD PAINT	SHERWIN WILLIAMS	---	SW0050, CLASSIC LIGHT BUFF	---	---	
PT-2		ACCENT PAINT	SHERWIN WILLIAMS	---	SW6184, AUSTERE GRAY	---	(TOILET / SHOWER ROOMS)	
PT-3		ACCENT PAINT	SHERWIN WILLIAMS	---	SW6482, CAPE VERDE	---	(RECEPTION DESK)	
PT-4		ACCENT PAINT	SHERWIN WILLIAMS	---	SW6121, WHOLE WHEAT	---	(ACCENT WALL AND CURVED SOFFITS)	
PT-5		ACCENT PAINT	SHERWIN WILLIAMS	---	SW6214 UNDERSEAS	---	---	
PT-6		ACCENT PAINT	SHERWIN WILLIAMS	---	SW6192 COASTAL PLAIN	---	---	
PT-7		ACCENT PAINT	SHERWIN WILLIAMS	---	SW6151 QUIVER TAN	---	---	
TILE-4		CERAMIC TILE - WALL TILE	UNITED TILE	FORECAST	ARCTIC GLOSSY FLAT	4" X 16" NOMINAL X 3/8"	1/8" GROUT JOINT, USE GT-2	
TILE-5		CERAMIC TILE - WALL TILE	UNITED TILE	FORECAST	ARCTIC GLOSSY FLAT	1/3" X 8" PENCIL BULLNOSE	1/8" GROUT JOINT, USE GT-2, & PROVIDE PENCIL BULLNOSE & BULLNOSE CORNER PIECES	
TILE-6		CERAMIC TILE - WALL TILE	UNITED TILE	FORECAST	TORNADO GLOSSY FLAT	4" X 16" NOMINAL X 3/8"	1/8" GROUT JOINT, USE GT-3, INSTALL IN HERRINGBONE PATTERN PER ELEVATIONS	
CEILING		ACP-1	ACOUSTICAL CEILING PANEL	ARMSTRONG	DUNE	MANUFACTURER WHITE	2'X2'	---
			SUSPENSION SYSTEM	ARMSTRONG	---	MANUFACTURER WHITE	---	---
	ACP-2	ACOUSTICAL CEILING PANEL	ARMSTRONG	DUNE	MANUFACTURER WHITE	2'X4'	---	
		SUSPENSION SYSTEM	ARMSTRONG	---	MANUFACTURER WHITE	---	---	
	ACP-3	ACOUSTICAL CEILING PANEL - PLANK	ARMSTRONG	ULITMA HIGH NRC, 1437	MANUFACTURER WHITE	---	---	
		SUSPENSION SYSTEM	ARMSTRONG	9/16" SUPRAFINE	MANUFACTURER WHITE	24" X 72" X 7/8"	---	
MISCELLANEOUS	CC-1	CUBICLE CURTAIN TRACK	INPRO CORPORATION	CLICKZE PRIVACY SYSTEMS ULTRA CUBE CUBICLE TRACK, # CE8000 (HEAVY DUTY EXTRUDED ALUMINUM .05" THICK)	FACTORY WHITE BAKED ACRYLIC ENAMEL FINISH	1.13" D X 1.21" WIDE X LENGTHS VARY	END CAPS, SPLICES WHERE OCCURS, BRACKETS, GRID CLIPS WHERE OCCURS, ULTRA / WHISPER CUBE CARRIER BALL & CHAIN CARRIER WITH CANTED WHEEL	
	CC-1A	CUBICLE CURTAIN FABRIC	STINSON PRIVACY CURTAIN	FUNNYBONE COLLECTION, HIDE & SEEK	HSK 13 DRAGONFLY	74" WIDE W/ 86" V & 74" H REPEAT, RAILROADED	CURTAIN TOP; TO HAVE 18" H TUSK MESH, CURTAIN BOTTOM HEM TO BE 10" A.F.F.	
	CC-1B	CUBICLE CURTAIN FABRIC	ARCHITEX FABRIC	CUBICLE CURTAIN FABRIC	ARCHITEX FABRIC	RX 7003 COLLECTION	54" WIDE W/ 75.75" V & 27.75" H REPEAT	CURTAIN TOP; TO HAVE 18" H TUSK MESH, CURTAIN BOTTOM HEM TO BE 10" A.F.F.
	PL-1	PLASTIC LAMINATE	FORMICA CORPORATION	---	---	6925-NT, MAPLE WOODLINE, NATURELLE FINISH	---	
	PL-2	PLASTIC LAMINATE	INPRO CORPORATION	ASPEX DIGITAL WALL	IMAGE BY ARCHITECT	4" X 10' SHEETS	PETG RIGID SHEET WITH MATTE FINISH	
	PL-3	PLASTIC LAMINATE	WILSONART LAMINATE	---	---	---	---	
	SS-1	SOLID SURFACE COUNTERTOP	AVONITE SURFACES	STUDIO COLLECTION	NEW CALDRON, K3-8320	SHEET SIZE BY 3/4" THICK	COUNTERTOPS	
	SS-2	SOLID SURFACE COUNTERTOP	DUPONT CORIAN	---	PINE	SHEET SIZE BY 3/4" THICK	COUNTERTOPS (MATCHES MIDMARK)	
	SS-3	SOLID SURFACE COUNTERTOP	DUPONT CORIAN	---	SONORA	SHEET SIZE BY 3/4" THICK	COUNTERTOPS (MATCHES MIDMARK)	
	SS-4	SOLID SURFACE	DUPONT CORIAN	---	BONE	SHEET SIZE BY 1/4" THICK	AT WINDOW SILLS	
	SS-5	SOLID SURFACE COUNTERTOP	AVONITE SURFACES	FOUNDATIONS	ALASKAN STONE, F1-4312	SHEET SIZE BY 3/4" THICK	COUNTERTOPS (TOILET ROOMS)	
	HDRL-1	HANDRAIL	INPRO ARCHITECTURAL PRODUCTS	SERIES 910	SUGAR MAPLE 0548 RAIL W/ STAINLESS BRACKET	LOCATION PER DRAWINGS		
	CHRL-1	CHAIRRAIL	WOOD	USE LOCAL WDPL-2 PLANKS	CLEAR FINISH	LOCATION PER DRAWINGS		
	CG-1	CORNER GUARD	INPRO ARCHITECTURAL PRODUCTS	160 SURFACE MOUNT	WHITE SAND, 0103	2" WINGS X 4' HIGH	SURFACE MOUNT CORNER GUARD W/ ALUMINUM RETAINER, INSTALL ABOVE WALL BASE	
	CG-2	CORNER GUARD	INPRO ARCHITECTURAL PRODUCTS	304 KITCHEN GRADE	STAINLESS STEEL	2" WINGS X 4' HIGH	SCREW ON, INSTALL ABOVE WALL BASE	
	WPP-1	WALL PROTECTION PANEL	INPRO ARCHITECTURAL PRODUCTS	PALLADIUM RIGID SHEET; 405	WHITE SAND, 0103	.040" THICK, 4' X 8' (OPTIONAL: 120' ROLL)	INSTALL ABOVE WALL BASE, USE MANUFACTURER STAINLESS TRIM CAP	
	WPP-2	WALL PROTECTION PANEL	INPRO ARCHITECTURAL PRODUCTS	PALLADIUM RIGID SHEET; 405	ENGLISH GREEN, 0125	.040" THICK, 4' X 8' (OPTIONAL: 120' ROLL)	INSTALL ABOVE WALL BASE, USE MANUFACTURER STAINLESS TRIM CAP	
	WPP-3	WALL PROTECTION PANEL	ACROVYN BY DESIGN	SQUIGGLES	CAMEL	.040" THICK, 4' X 8' OR 4'-10" SHEETS	INSTALL ABOVE WALL BASE & BELOW HANDRAIL, USE MANUFACTURER STAINLESS TRIM CAP	
	ALTERNATE	WDPL-1	WOOD PANEL MATERIAL	WOOD VENEER W/ GRAPHIC	MAPLE	CLEAR FINISH WITH CUSTOM CNC ROUTED DESIGN	48" X PER DRAWINGS X 1/2" THICK	CAD FILES AVAILABLE FROM ARCHITECT
		WDPL-2	LOCAL WOOD PLANKS OR TRIM	DESIGN AND LAYOUT PER DRAWINGS	---	CLEAR STAIN FINISH	PER DRAWINGS	---
		WDPL-3	WOOD PANEL	WOOD VENEER	MAPLE	CLEAR FINISH	---	---
		RPL-1	RESIN PANEL	LUMICOR	NATURALS	ANGEL VINE	GAUGE; 48" X 120" X 1/4" THICK	FRONT AND BACK TO BE SANDSTONE FINISH
		RPL-2	RESIN PANEL	3 FORM	VARIA ECORESIN	PURE COPPER	GAUGE; 48" X 96" X 1/4" THICK	FRONT AND BACK TO BE SANDSTONE FINISH F01
		RPL-3	RESIN PANEL	3 FORM	VARIA ECORESIN	GLINT COPPER	GAUGE; 48" X 96" X 1/4" THICK	FRONT AND BACK TO BE SANDSTONE FINISH
		ST-1	HARDWOOD STAIN	SHERWIN WILLIAMS	---	T.B.D.	---	STAIRS
		ST-2	HARDWOOD STAIN	SHERWIN WILLIAMS	---	T.B.D.	---	STAIRS
		WDDR	WOOD DOORS	VTI OR EQUAL	---	WHITE MAPLE VENEER / CLEAR FINISH CL07	---	MATCH ARCHITECT SAMPLE
	BB-1	BULLETIN BOARD	FORBO	BULLETIN BOARD	POTATO SKIN 2182	8' X ROLL	---	
	GT-1	TILE GROUT	TEC	---	934 DELOREAN GRAY	---	HIGH-PERFORMANCE TILE GROUT: ANSI A118.7	
	RWS-1	ROLLER WINDOW SHADE	MECHO SHADE	SHADE	SOHO COLLECTION, 1600 SERIES	3% OPENNESS, 1616 SPRING	INSIDE MOUNT, MANUALLY OPERATED WITH A SINGLE ROLLER, STAINLESS STEEL BEAD CHAIN, FULL LENGTH OF SHADE, L SHAPED OR SQUARE ALUMINUM EXTRUDED FASCIA	
	RWS-2	ROLLER WINDOW SHADE	MECHO SHADE	BLACK OUT SHADE	CHELSEA BLACKOUT, 0250 SERIES (OPAQUE)	0253, GRAPHITE	CONFERENCE ROOMS	



ARCHITECTS ALASKA
 AK Corp. Authorization AEC0361
 900 W. 5th Avenue, Suite 403
 Anchorage, Alaska, 99501
 907.272.3567
 191 E. Swanson Avenue, Suite 203
 Wasilla, Alaska 99654
 907.373.7503
 www.architectsaleska.com



**YAKUTAT TLINGIT TRIBE
 YAKUTAT COMMUNITY
 HEALTH CLINIC
 YAKUTAT, ALASKA**

Revisions		
No.	Description	Date

Drawn by KAB	Date 23 DEC 2019
Checked KHS	Job No. 17046.01

Sheet Contents
 FINISH AND MATERIAL LEGEND

Sheet No.
A6.13

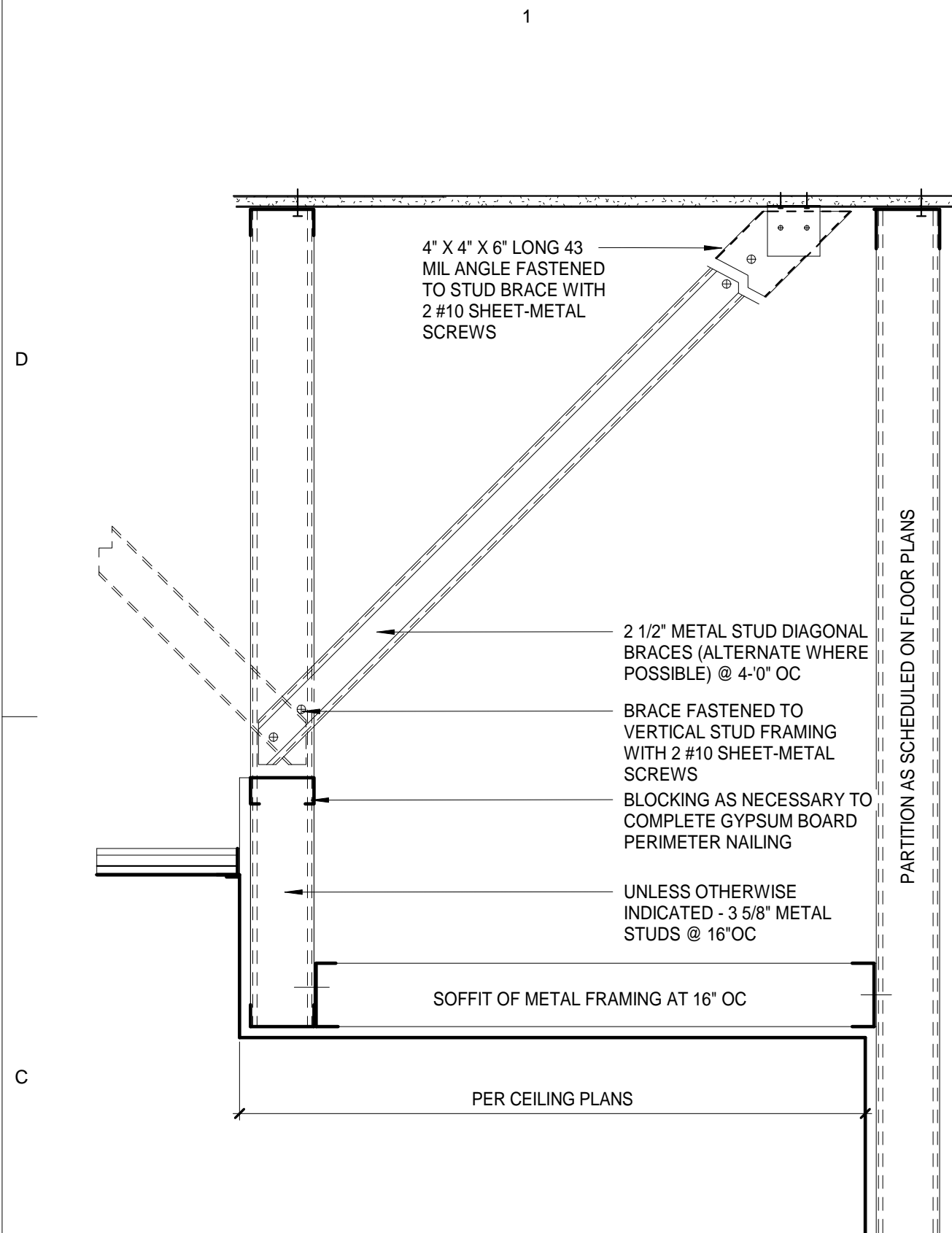

A1 PARTITION TOP 6" ABOVE ACOUSTIC PANELS
A7.01 1 1/2" = 1'-0"

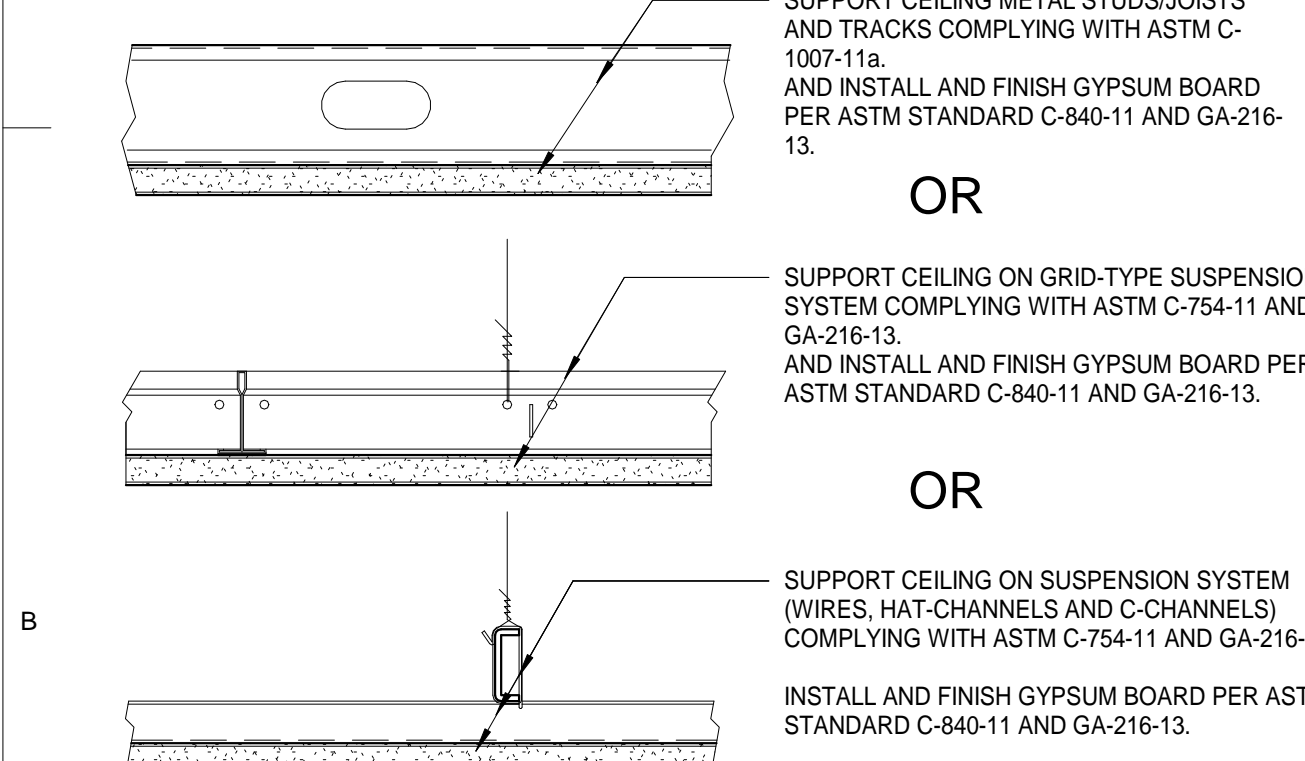

B1 GYPSUM BOARD CEILINGS
A7.01 3" = 1'-0"

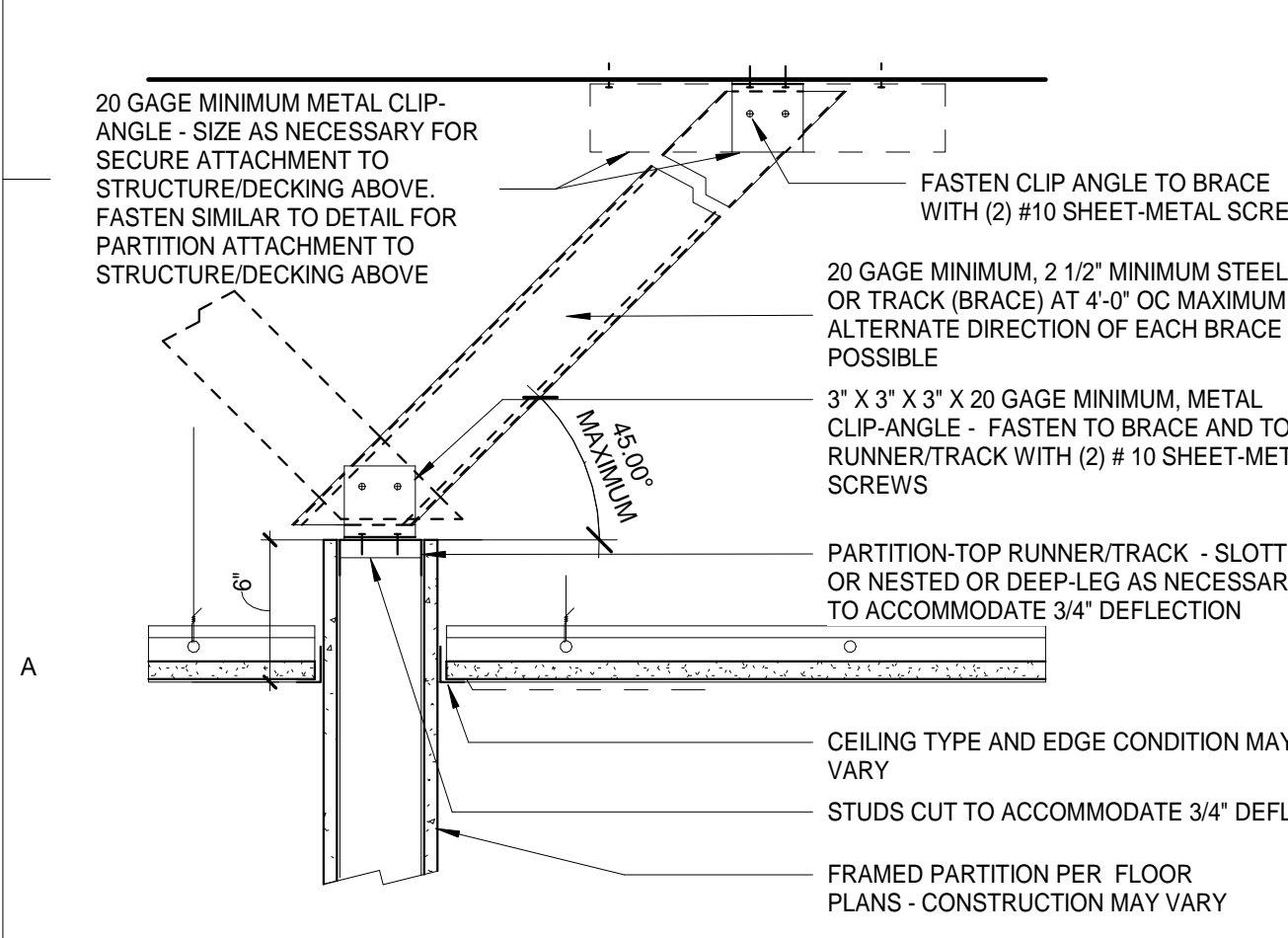

A2 PARTITION TOP AT ACOUSTIC PANELS
A7.01 1 1/2" = 1'-0"

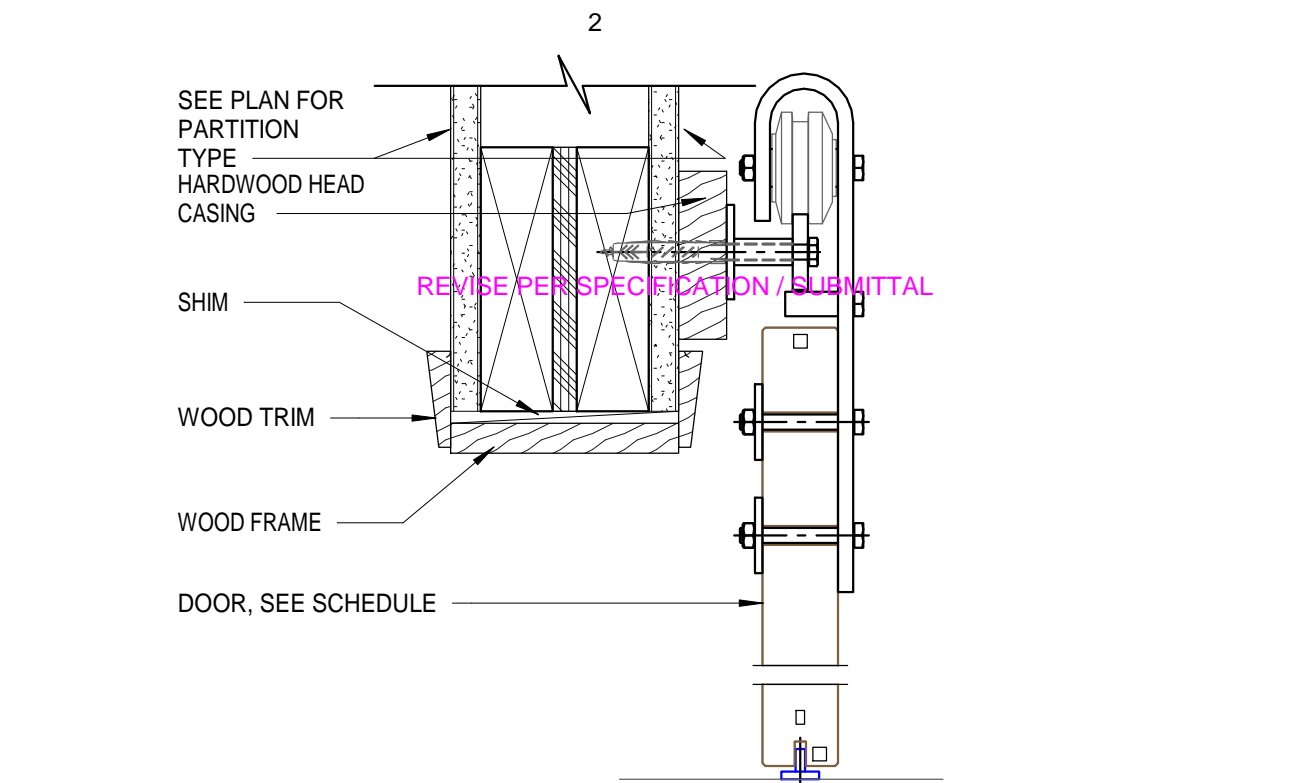

D2 BARN DOOR HEAD DETAIL (JAMB SIM.)
A7.01 3" = 1'-0"

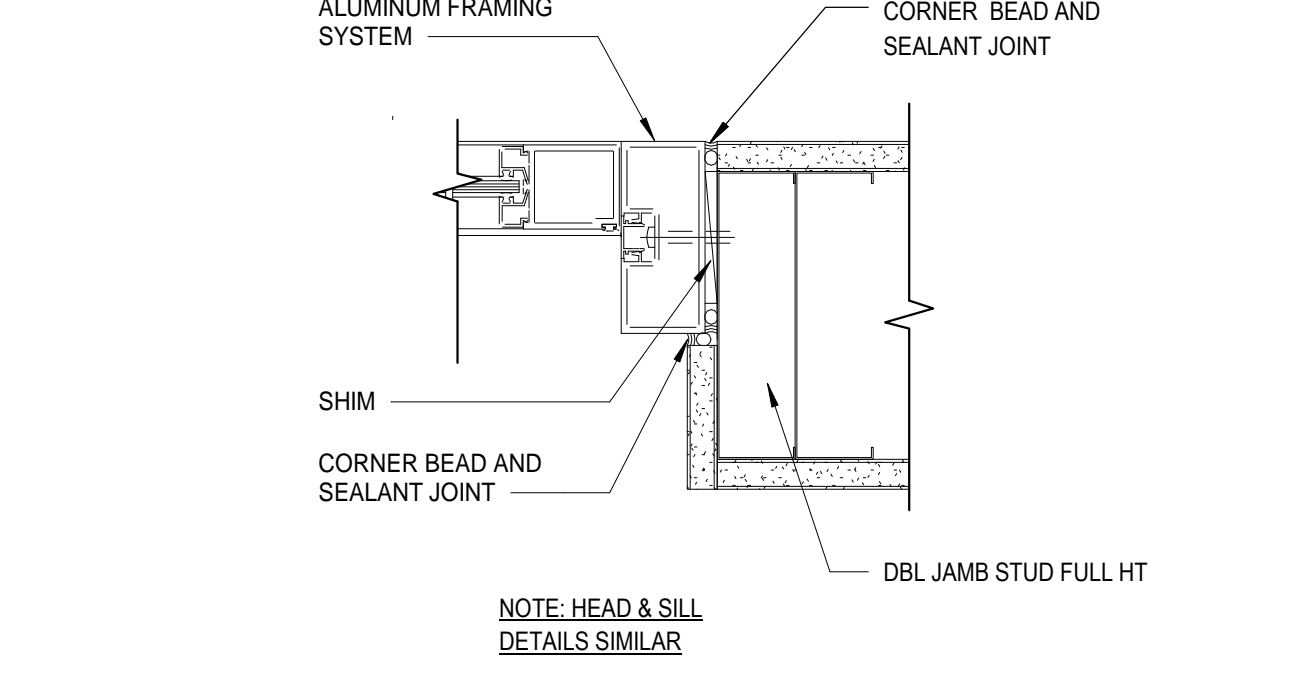

C2 ALUM DOOR JAMB (HEAD SIM.)
A7.01 3" = 1'-0"

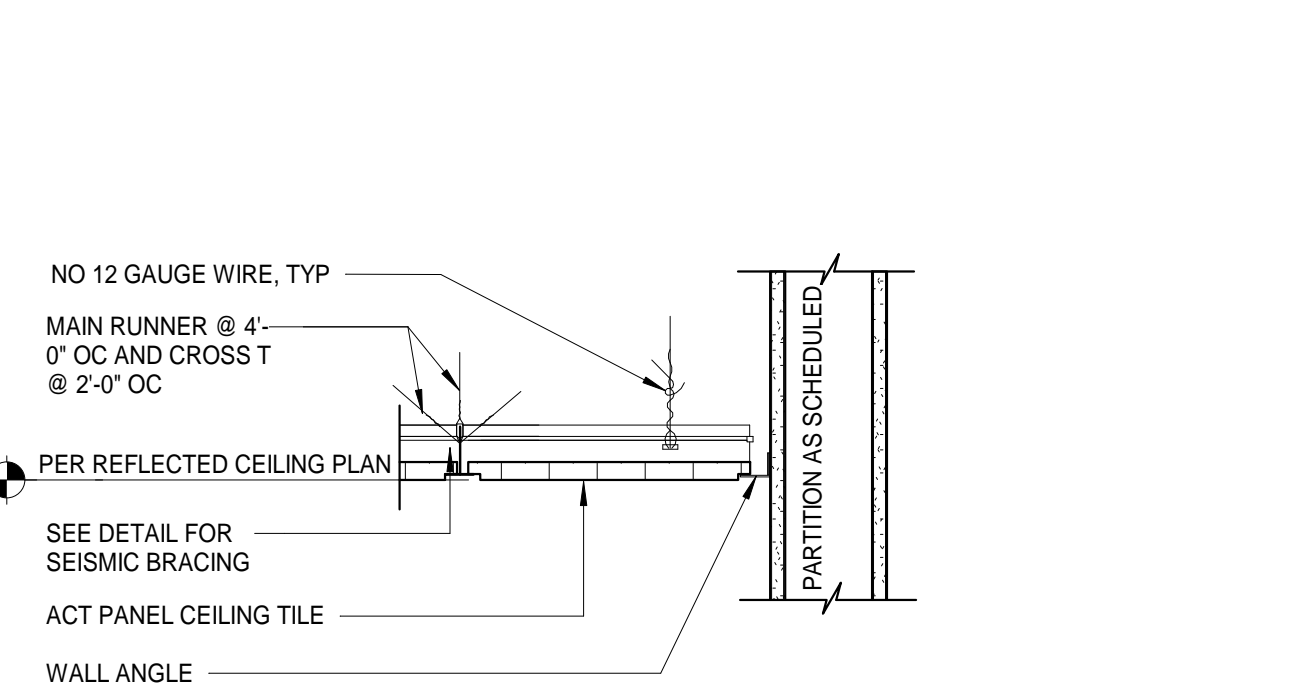

B2 CEILING TO WALL DETAIL
A7.01 1 1/2" = 1'-0"

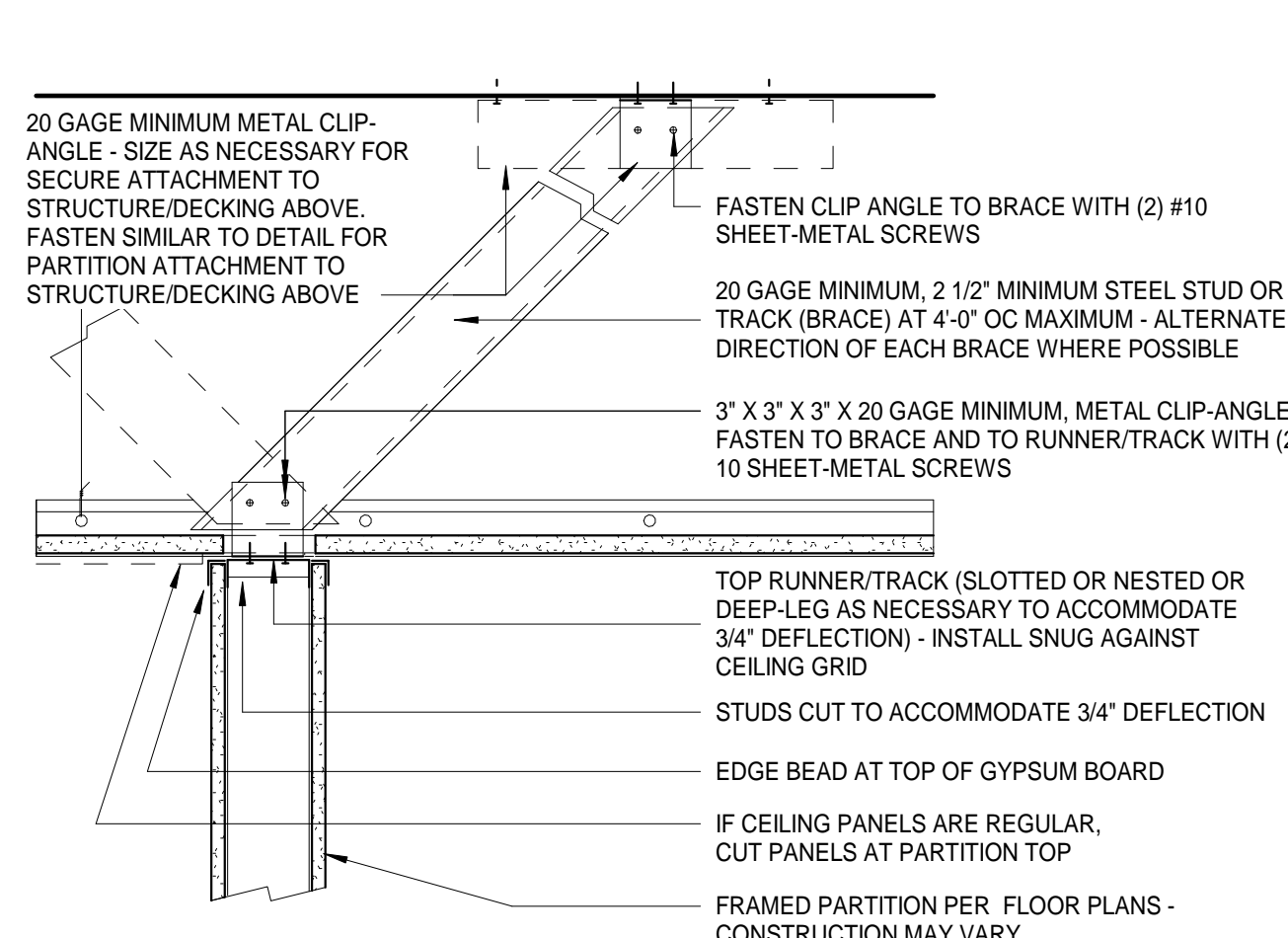

A3 TYPICAL CEILING BRACING
A7.01 3" = 1'-0"

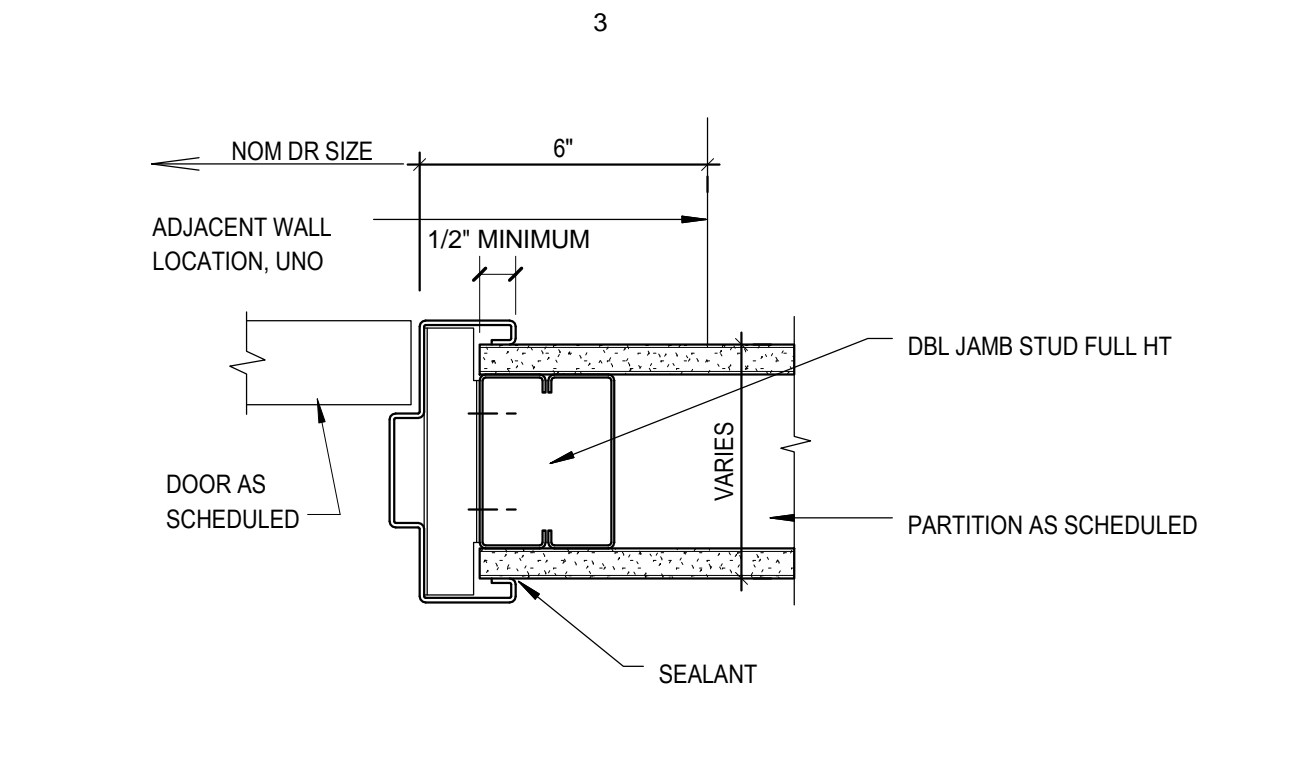

D3 HM DOOR JAMB
A7.01 3" = 1'-0"

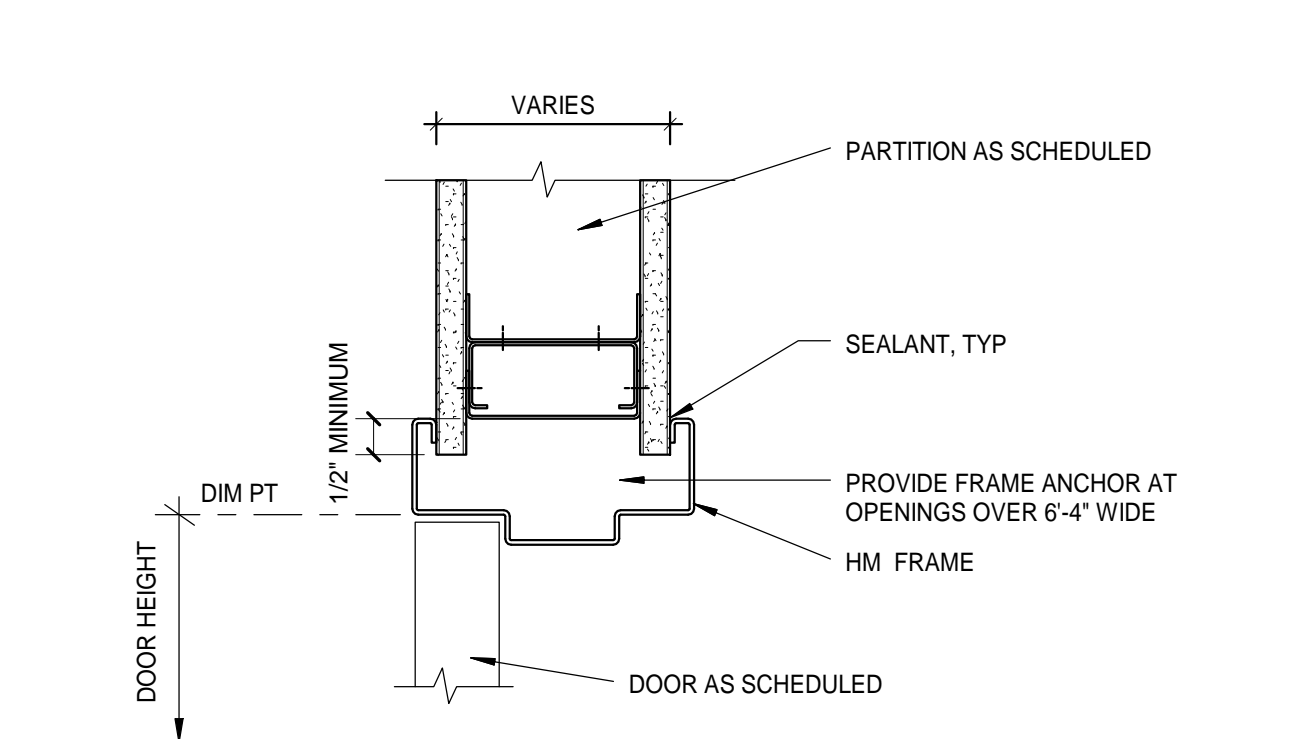

C3 HM DOOR HEAD
A7.01 3" = 1'-0"

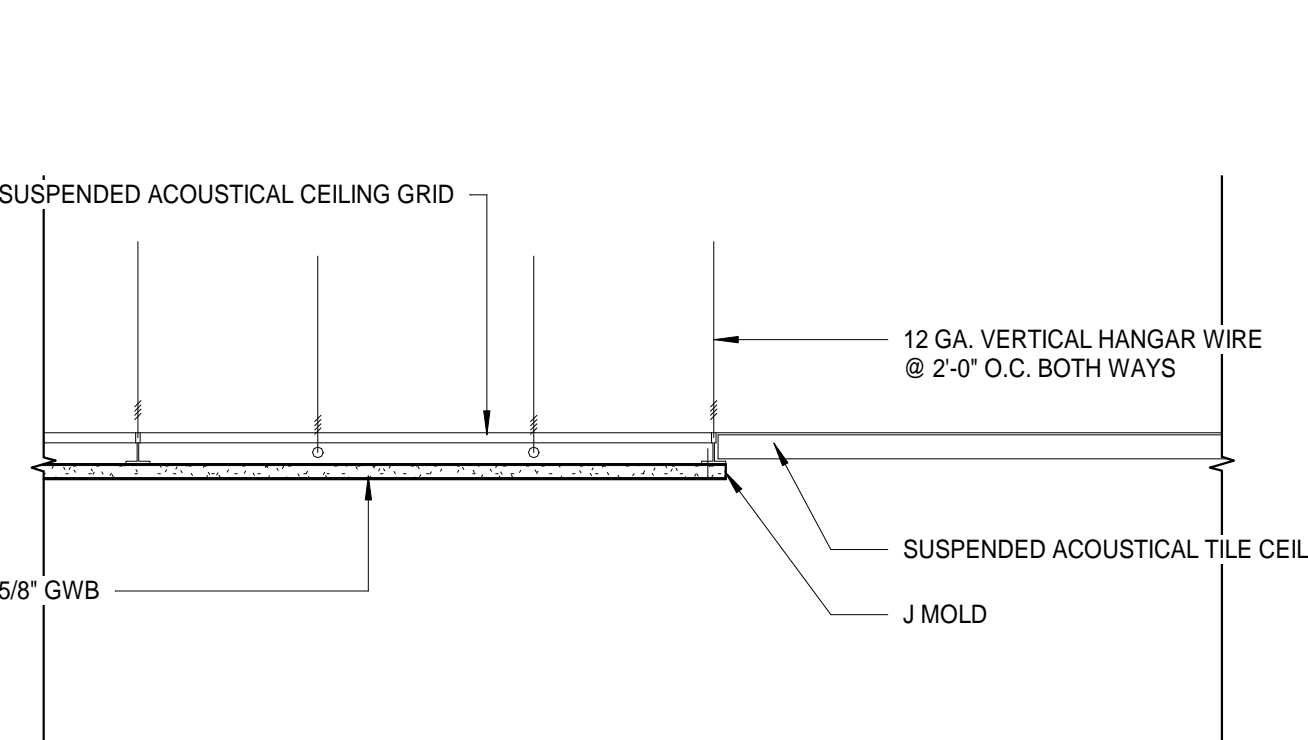

B3 SOFFIT CEILING DETAIL
A7.01 1 1/2" = 1'-0"

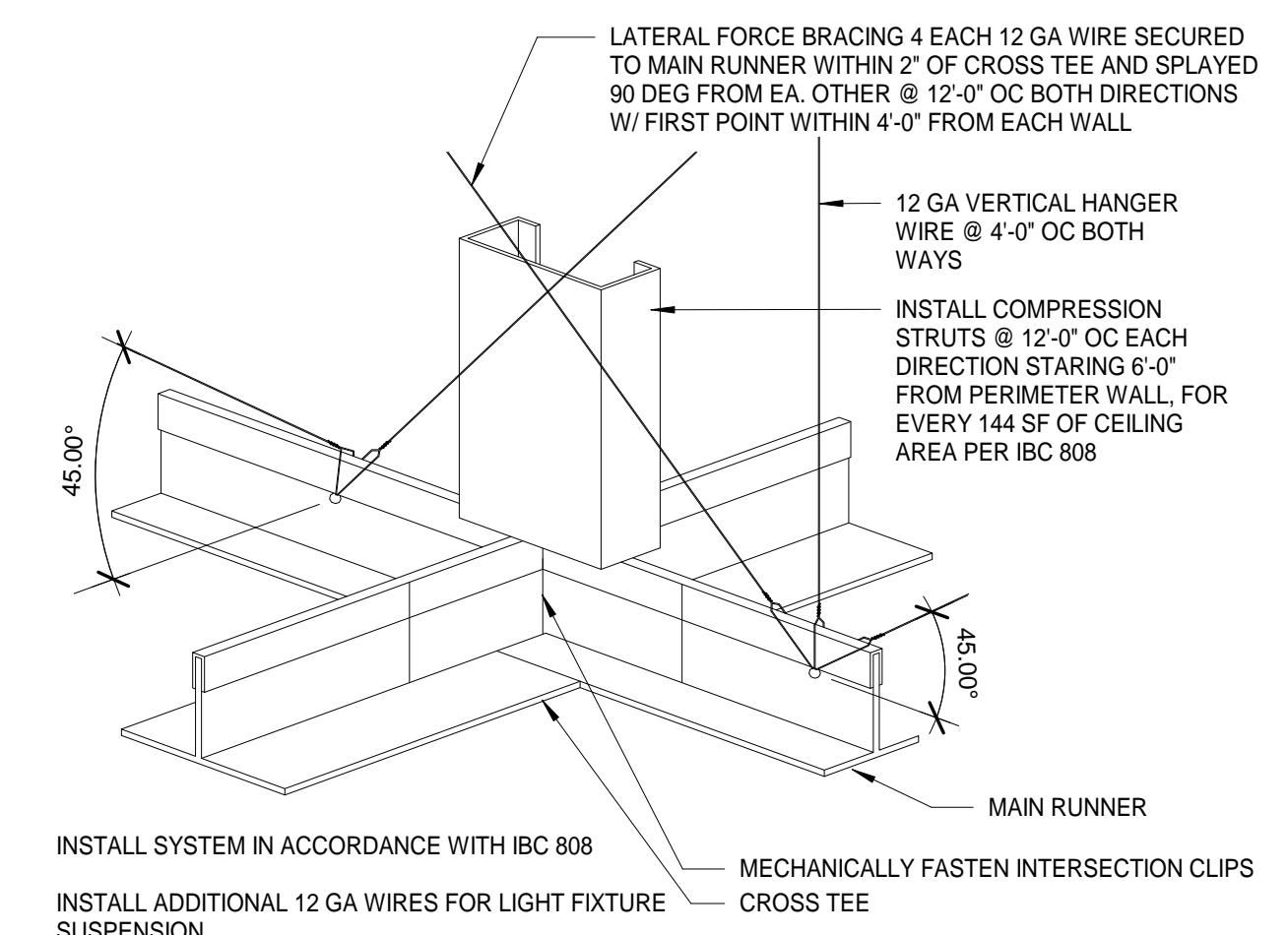

A4 SLIDING DOOR HEAD AND SILL
A7.01 3" = 1'-0"

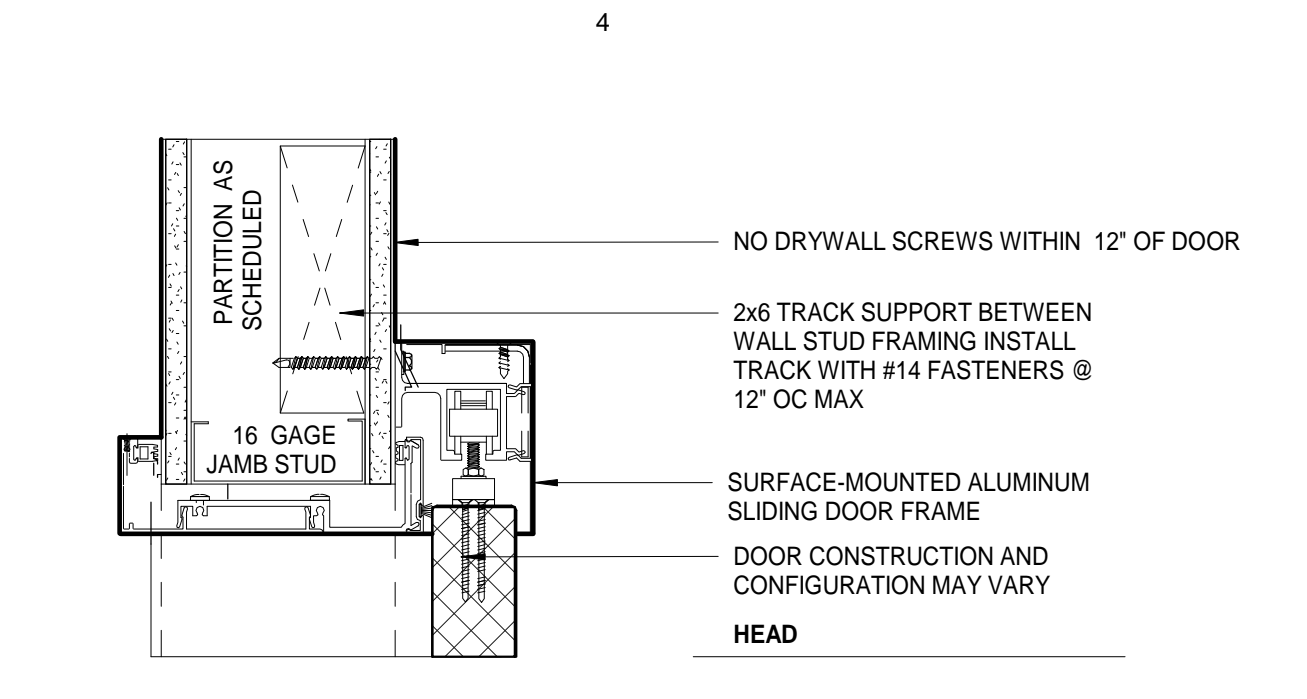

C4 DETAIL AT SLIDING DOOR
A7.01 3" = 1'-0"

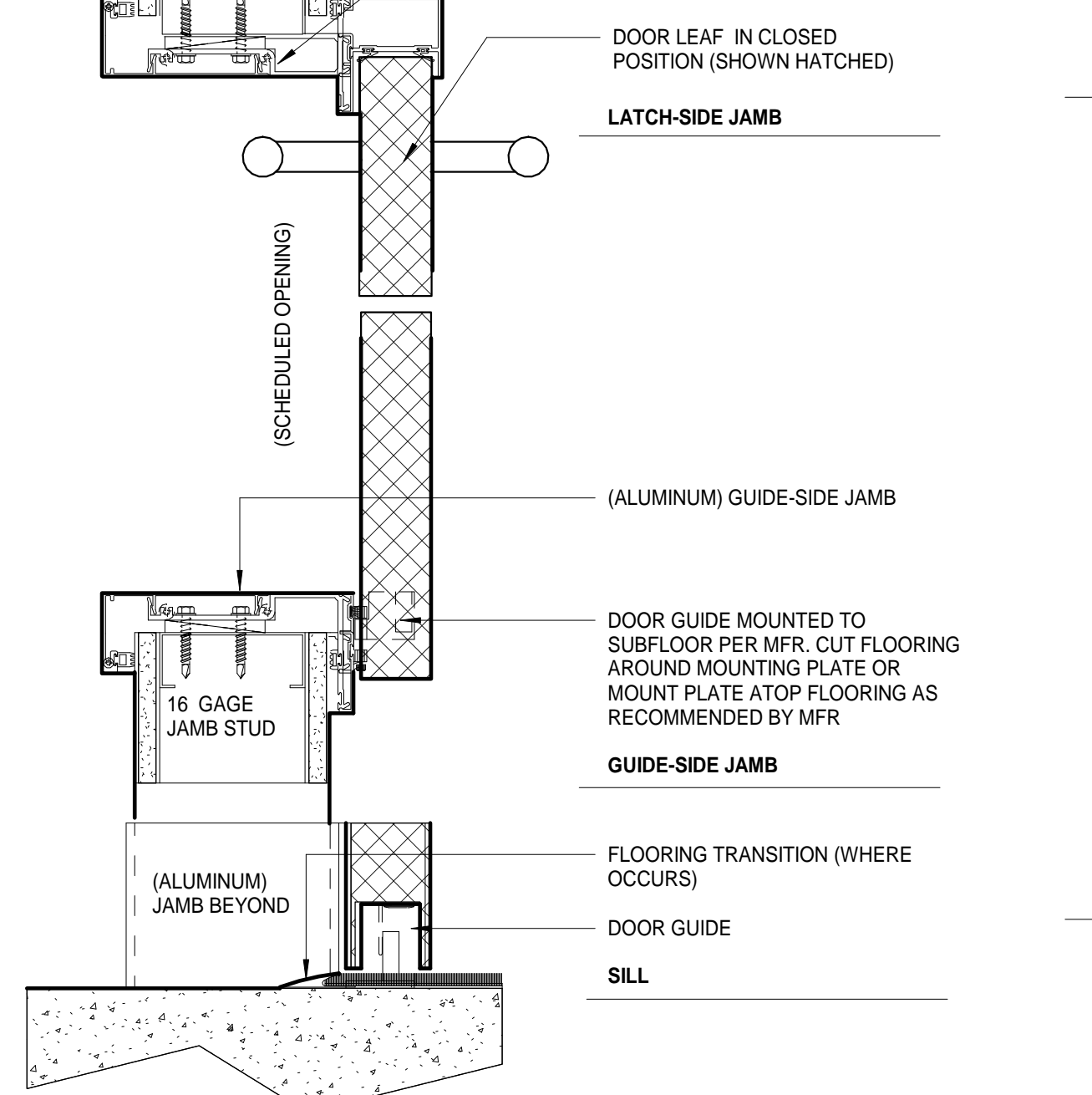

C4 DETAIL AT SLIDING DOOR
A7.01 3" = 1'-0"

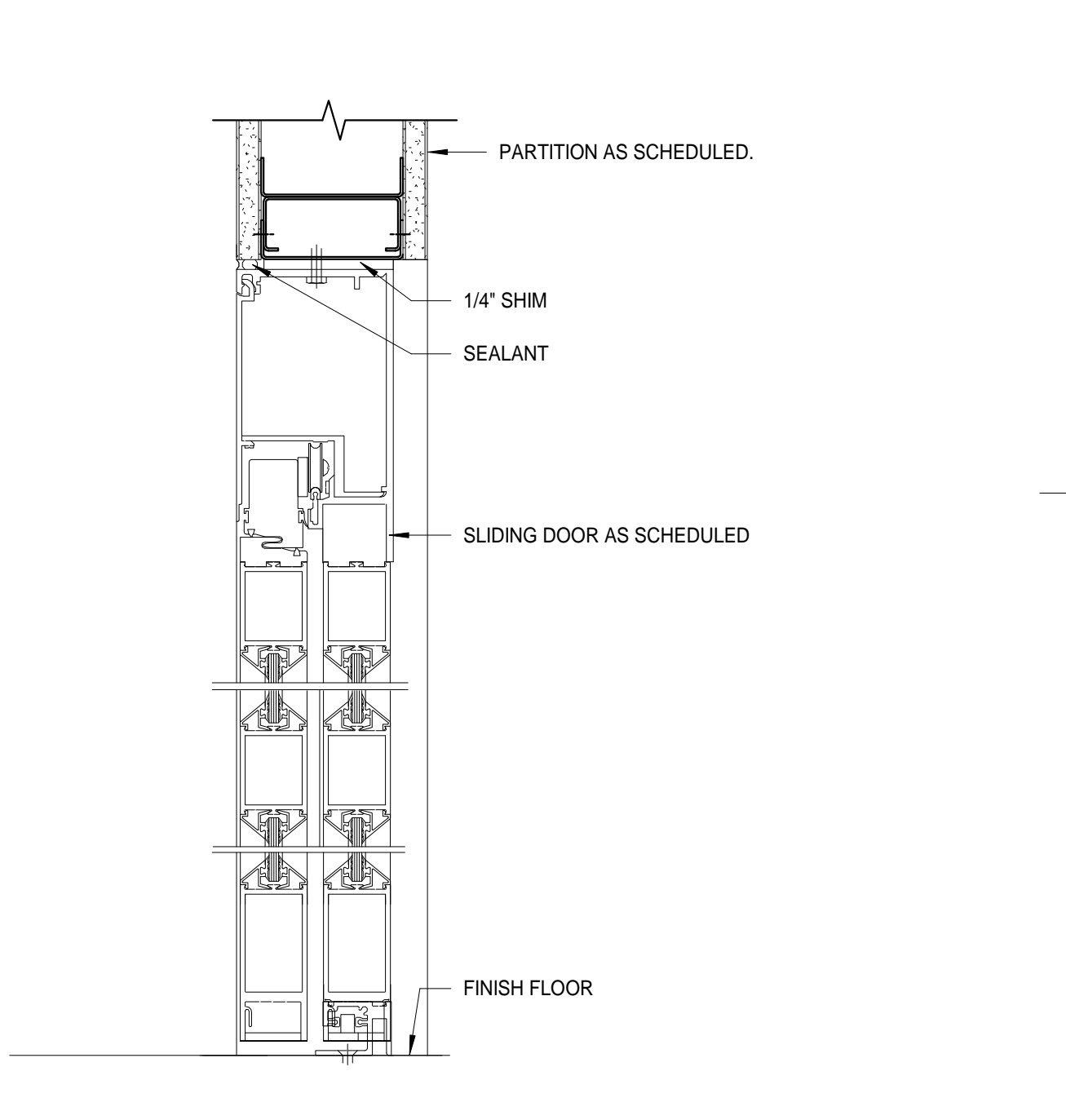

A4 SLIDING DOOR HEAD AND SILL
A7.01 3" = 1'-0"

Architects Alaska.
ARCHITECTS ALASKA
AK Corp. Authorization AE03561
900 W. 5th Avenue, Suite 403
Anchorage, Alaska, 99501
907.272.3567
191 E. Swanson Avenue, Suite 203
Wasilla, Alaska 99554
907.373.7503
www.architectsaleska.com



YAKUTAT TLINGIT TRIBE
YAKUTAT COMMUNITY HEALTH CLINIC
YAKUTAT, ALASKA

YAKUTAT TLINGIT TRIBE
YAKUTAT COMMUNITY HEALTH CLINIC
YAKUTAT, ALASKA

Revisions		
No.	Description	Date

Drawn by MM	Date 23 DEC 2019
Checked MM	Job No. 17046.01

Sheet Contents INTERIOR DETAILS

Sheet No.
A7.01

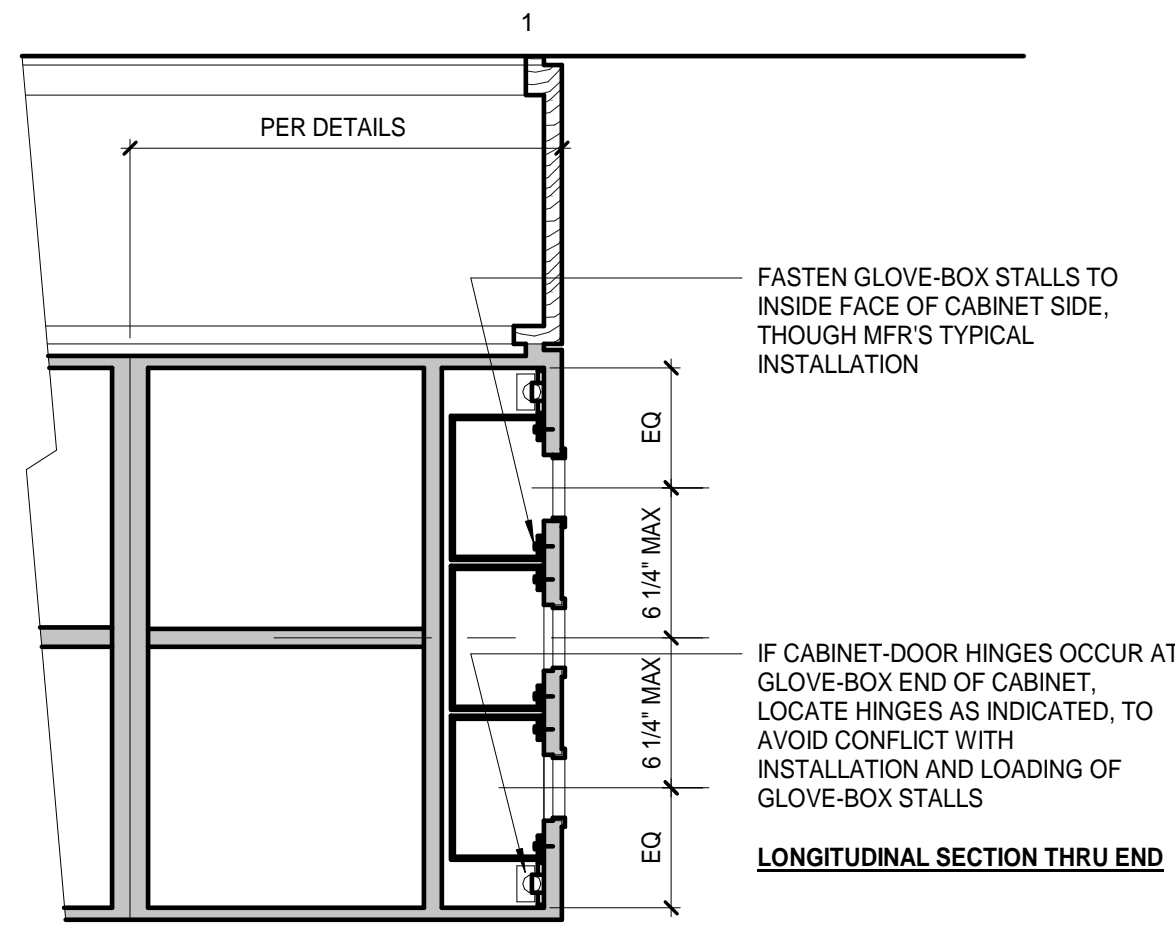

C1 CASEWORK DETAIL AT GLOVE BOX
A7.02 1 1/2" = 1'-0"

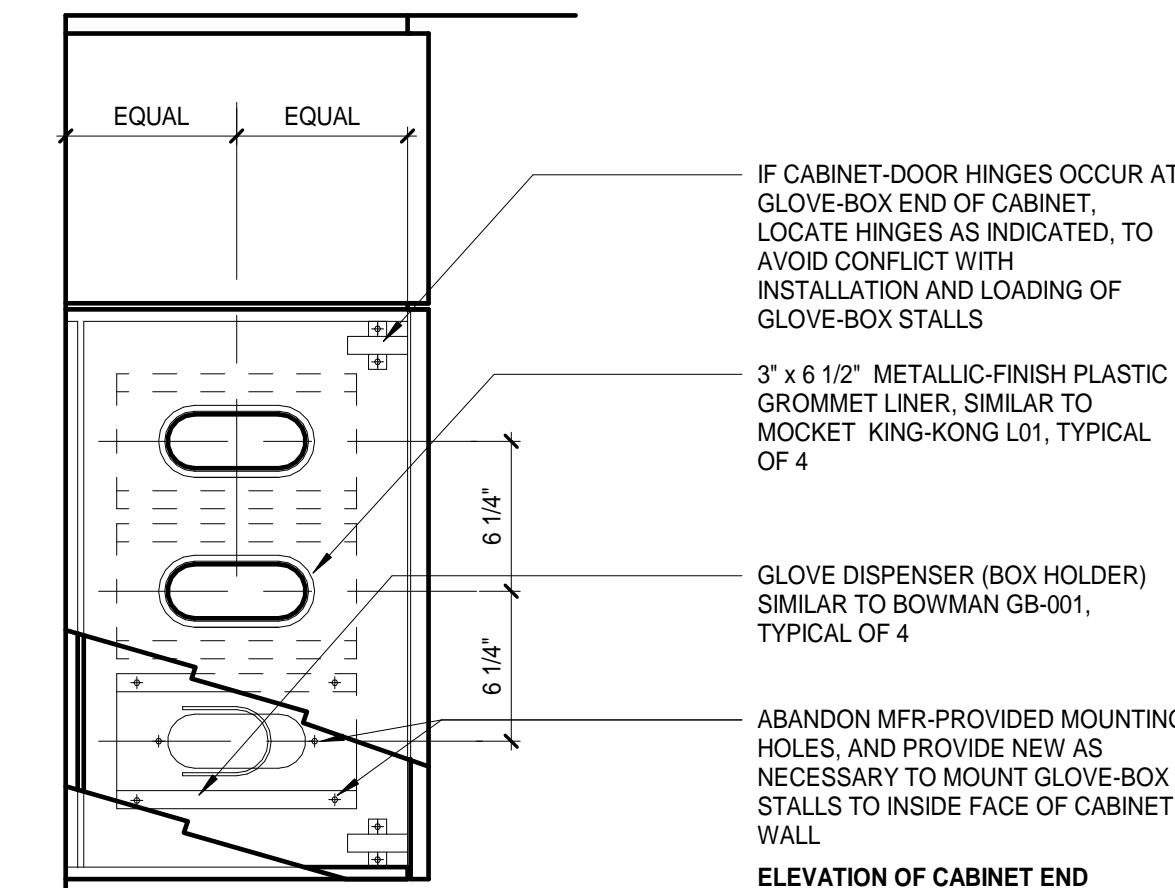

B1 CASEWORK DETAIL AT TYPICAL UPPER
A7.02 1" = 1'-0"

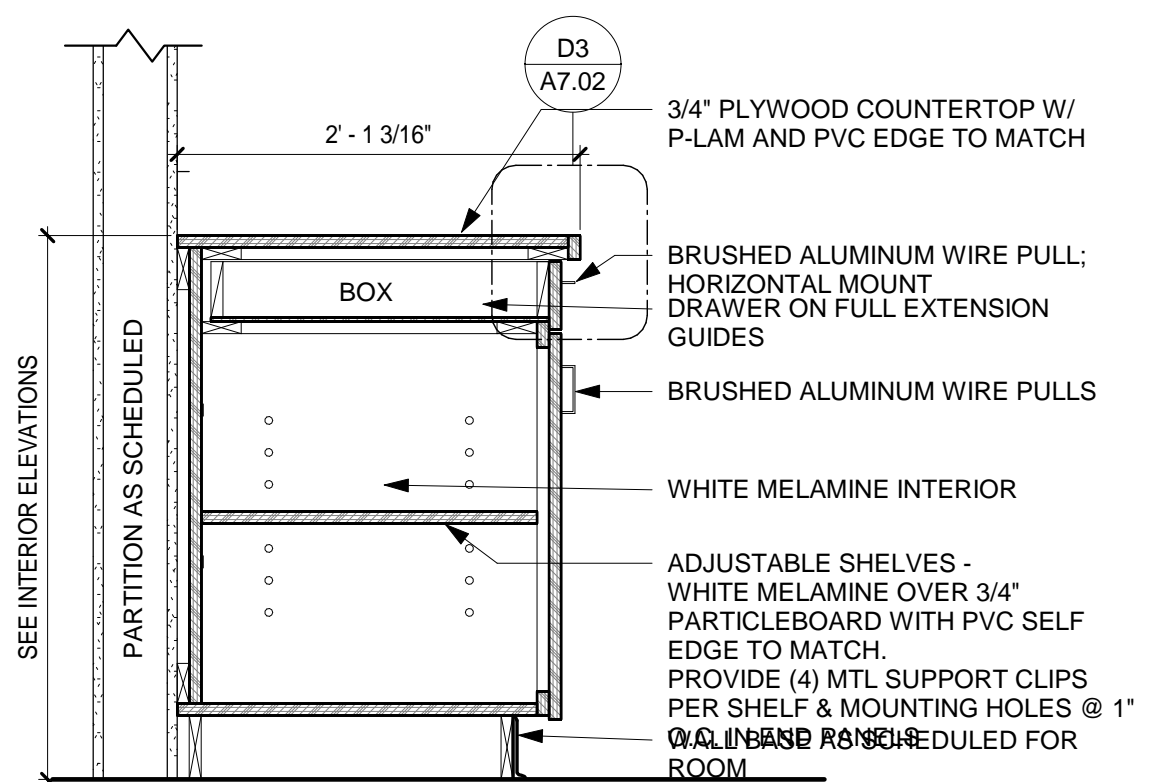

A1 CASEWORK DETAIL AT TYPICAL LOWER
A7.02 1" = 1'-0"

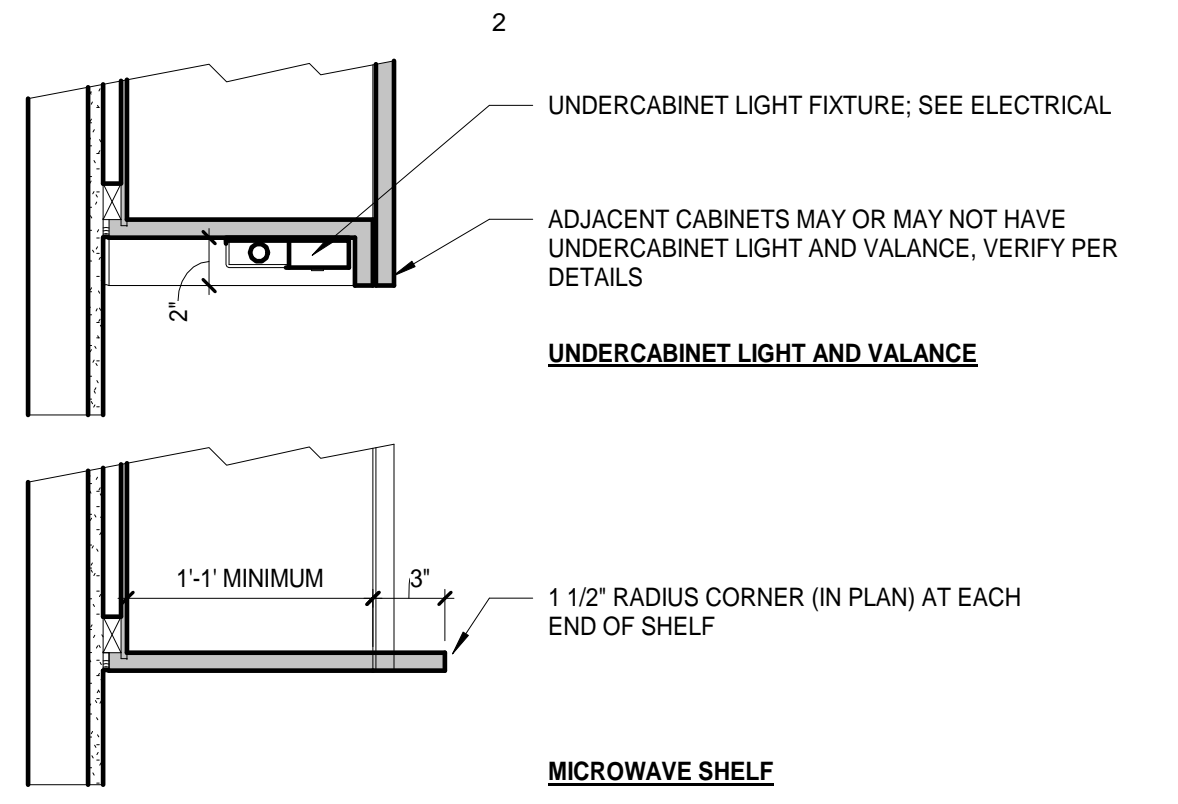

D2 CASEWORK SHELF
A7.02 1 1/2" = 1'-0"

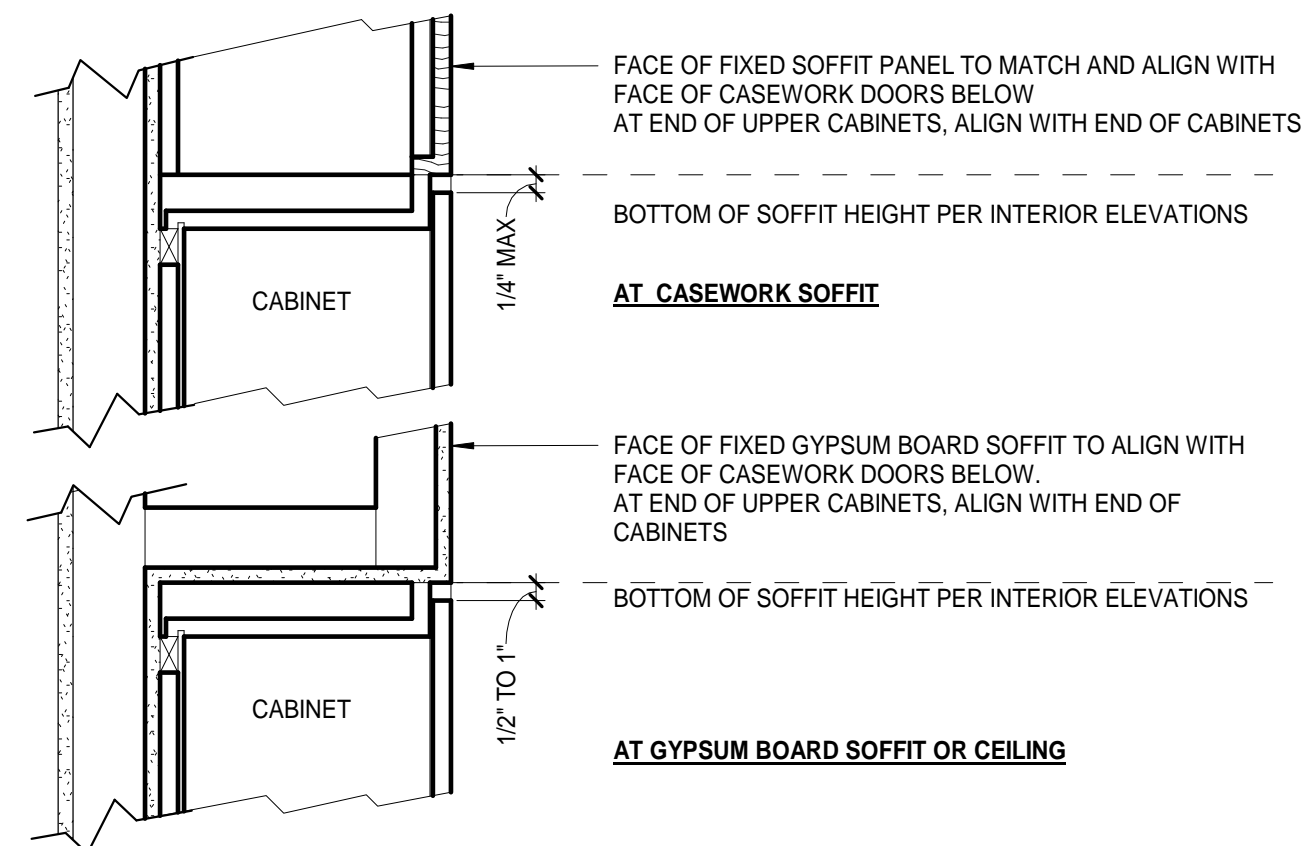

C2 SOFFIT AT CASEWORK CABINETS
A7.02 1 1/2" = 1'-0"

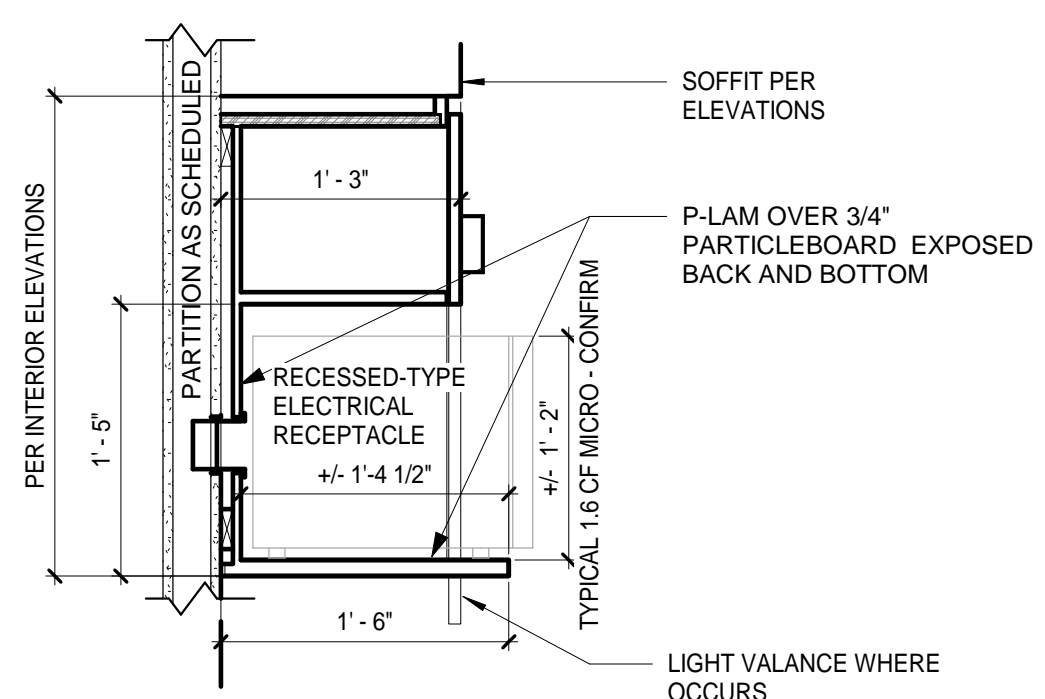

B2 CASEWORK DETAIL AT MICROWAVE
A7.02 1" = 1'-0"

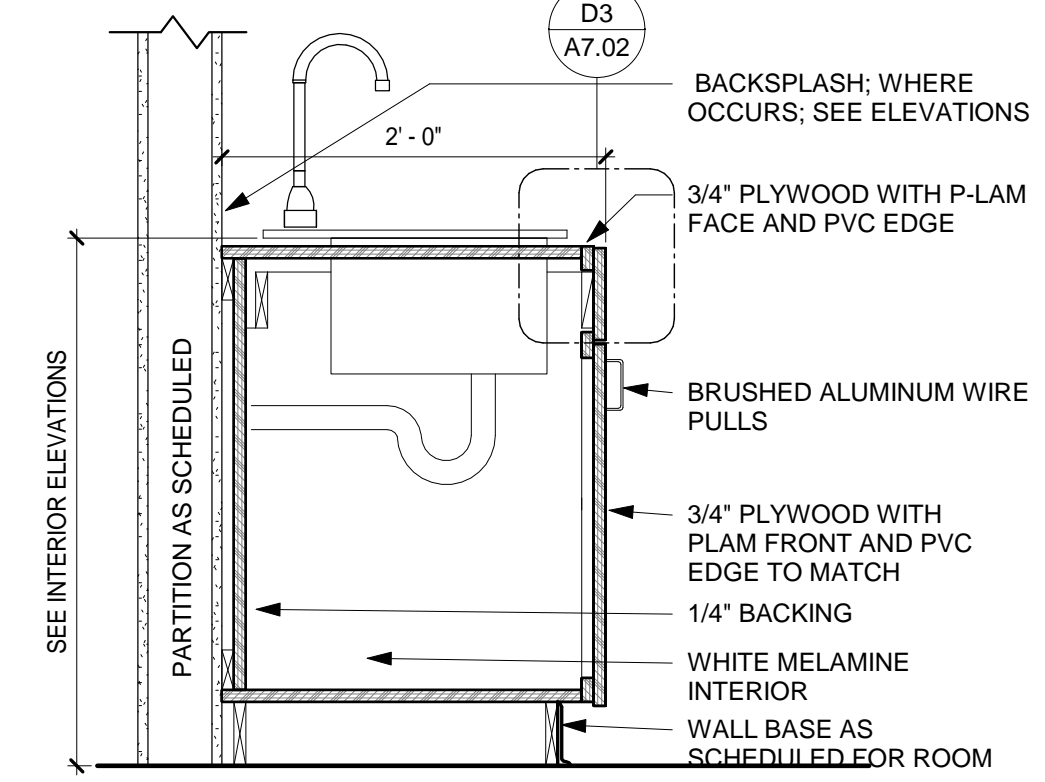

A2 CASEWORK DETAIL AT SINK
A7.02 1" = 1'-0"

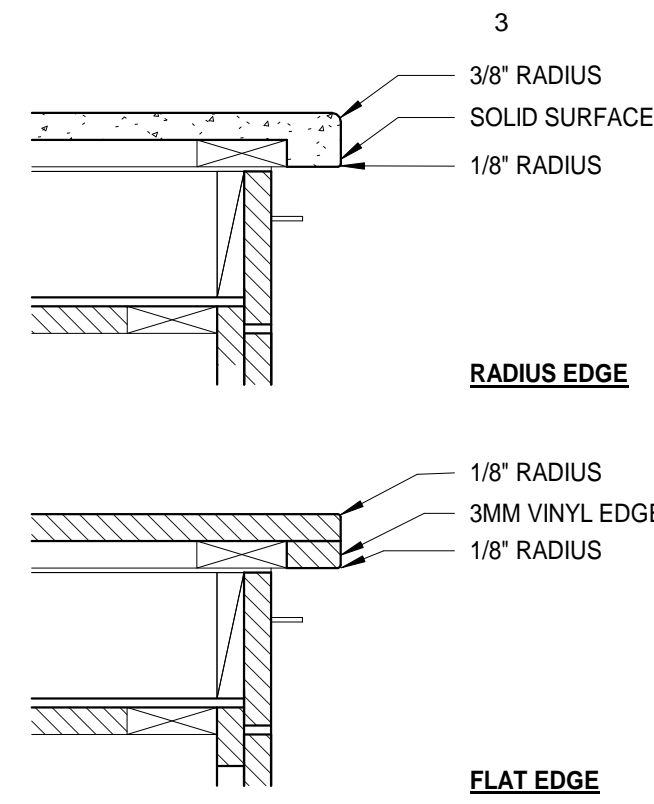

D3 CASEWORK COUNTERTOP EDGE
A7.02 1 1/2" = 1'-0"

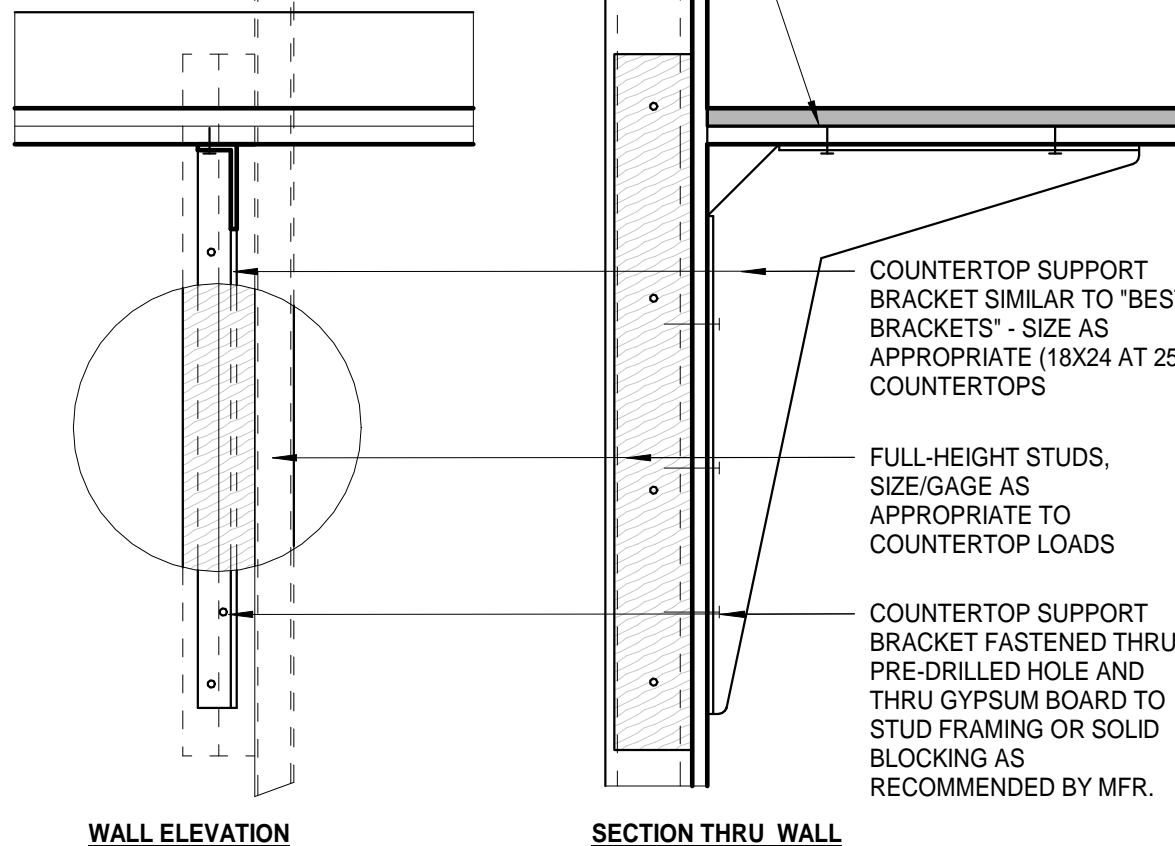

C3 COUNTERTOP SUPPORT DETAIL
A7.02 1 1/2" = 1'-0"

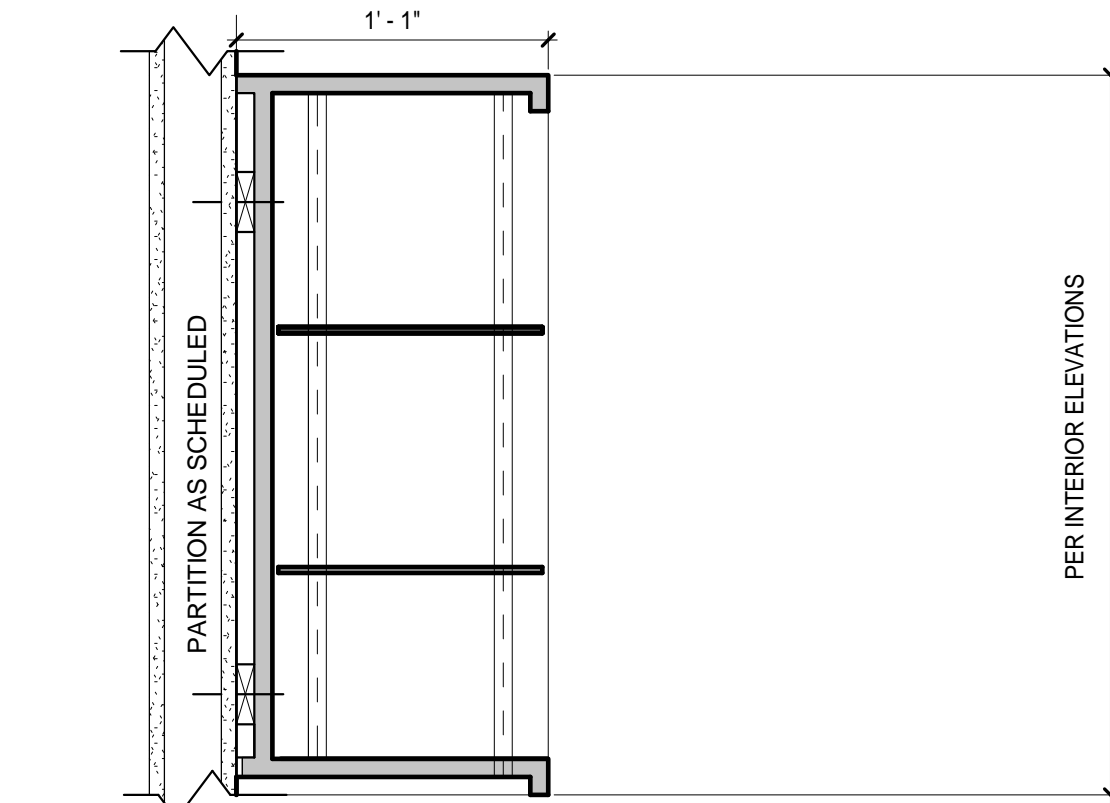

B3 CASEWORK AT OPEN SHELVES
A7.02 1 1/2" = 1'-0"

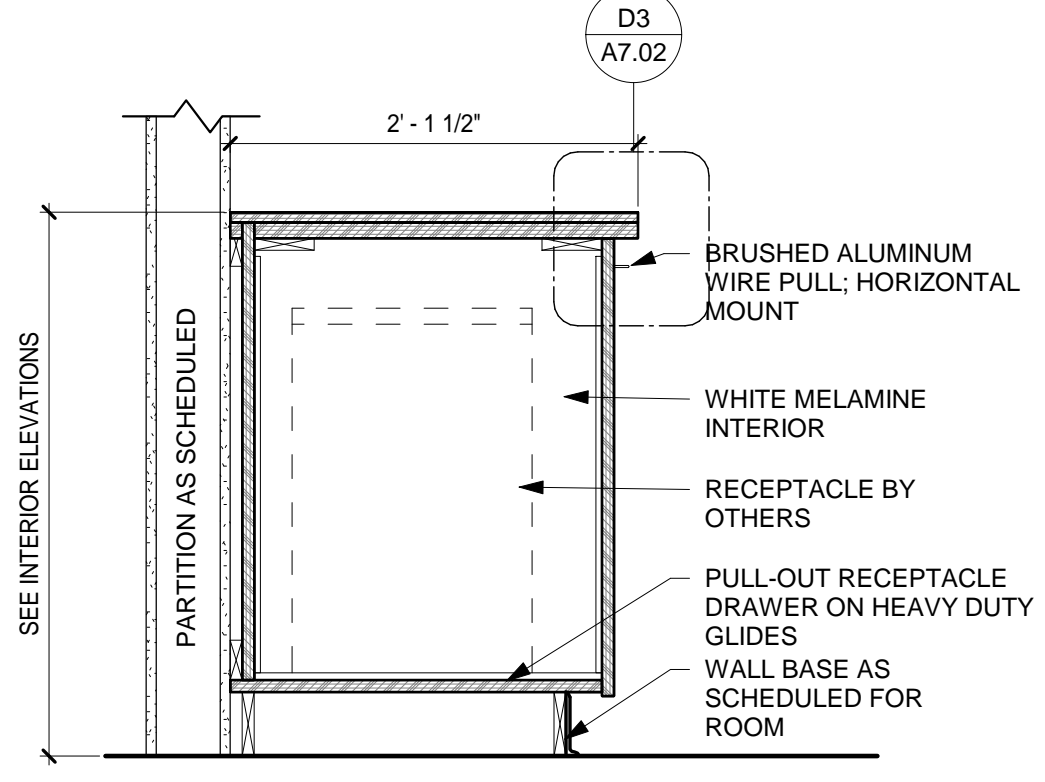

A3 CASEWORK DETAIL AT PULL OUT TRASH
A7.02 1" = 1'-0"

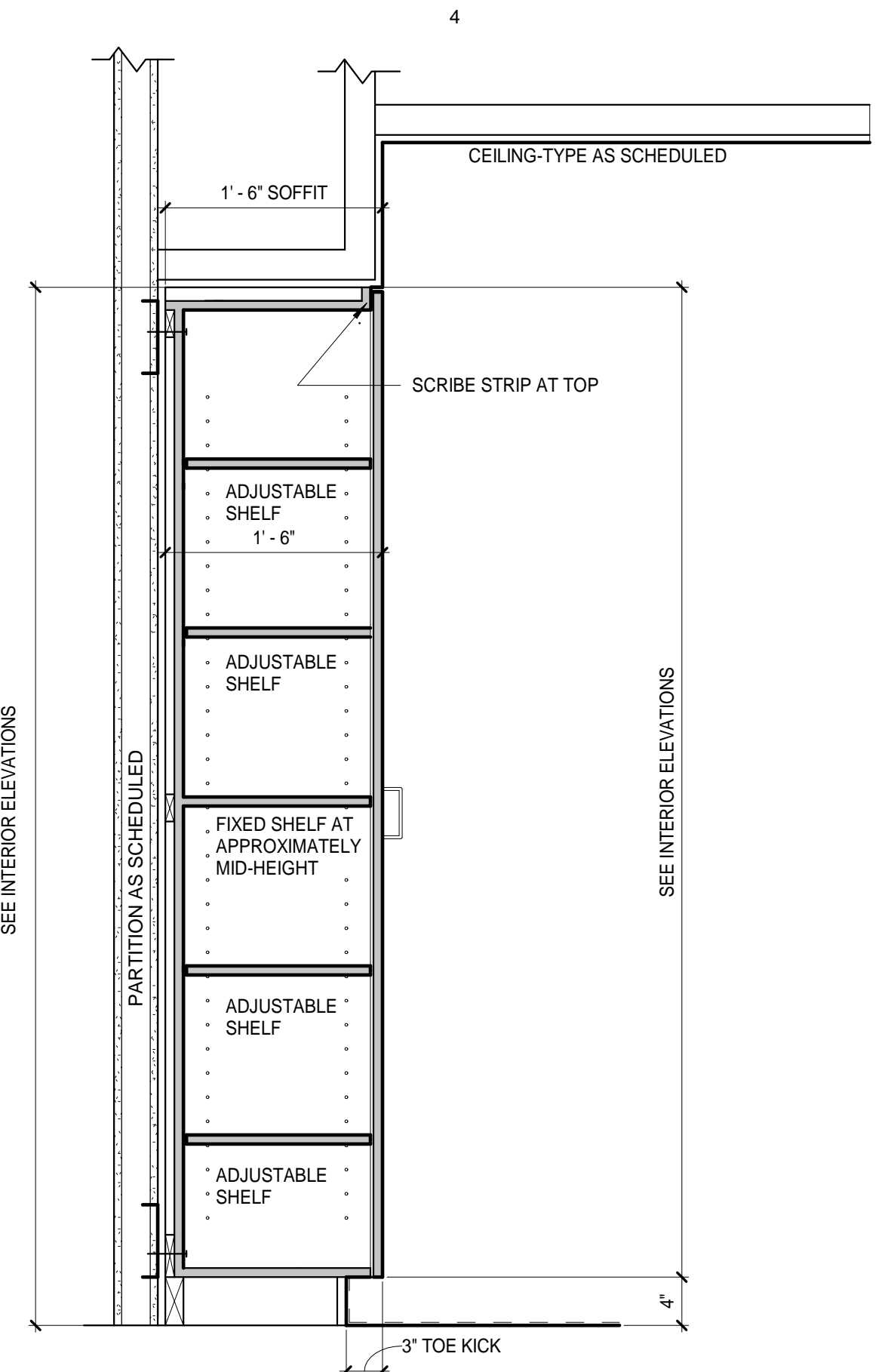

C4 CASEWORK - FULL HEIGHT CABINETS
A7.02 1" = 1'-0"

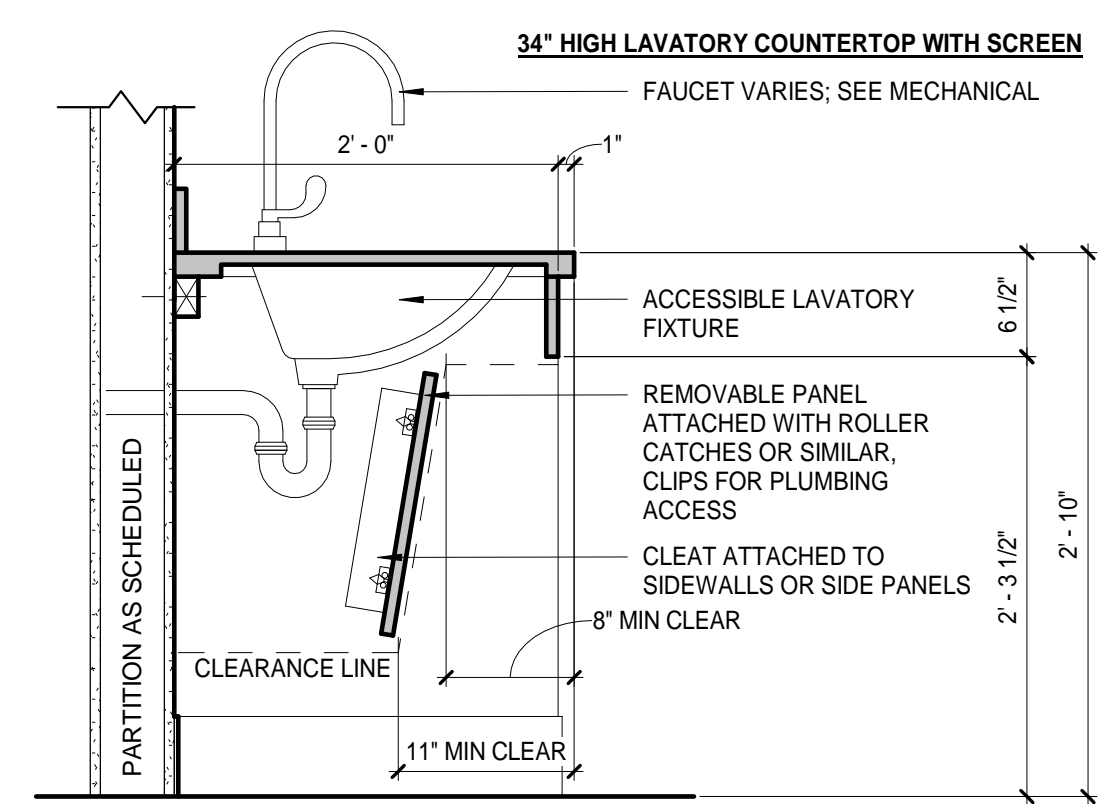

B4 SINK PARTITION SCREEN
A7.02 1" = 1'-0"

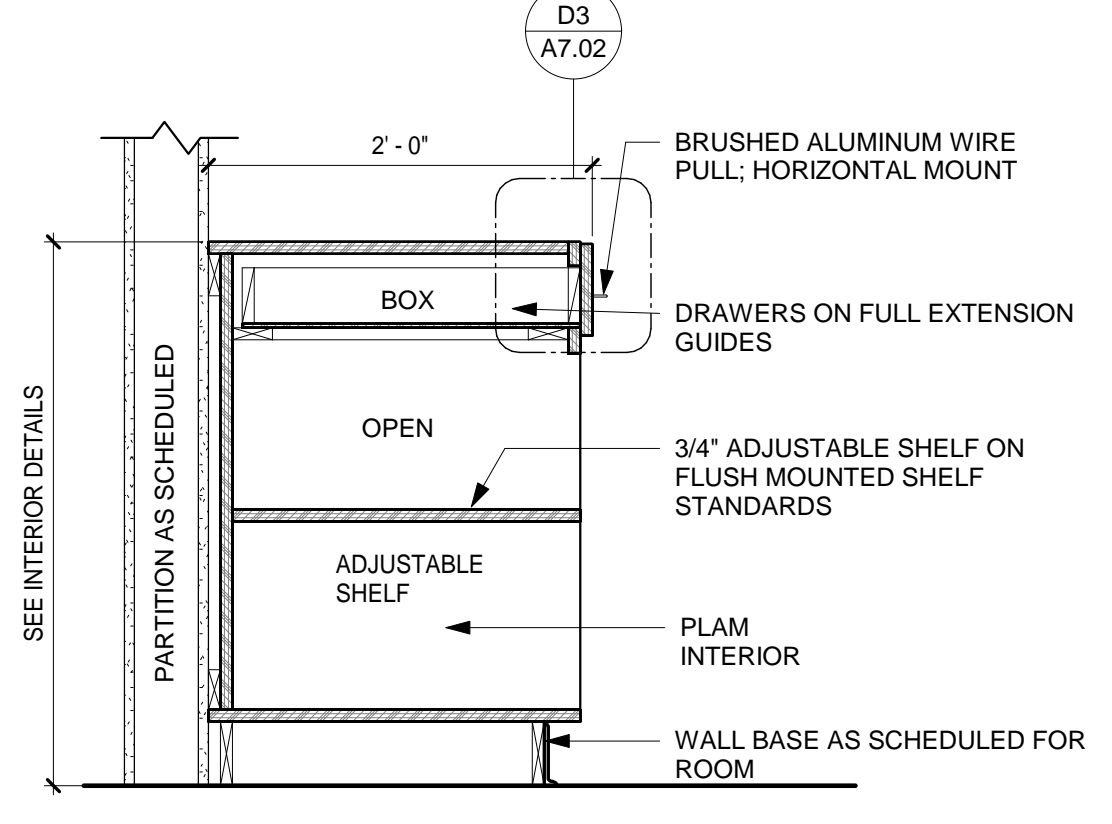

A4 CASEWORK DETAIL AT OPEN SHELVES
A7.02 1" = 1'-0"

Architects Alaska
ARCHITECTS ALASKA
AK Corp. Authorization AEC0361
900 W. 5th Avenue, Suite 403
Anchorage, Alaska, 99501
907.272.3567
191 E. Swanson Avenue, Suite 203
Wasilla, Alaska 99554
907.373.7503
www.architectsaleska.com

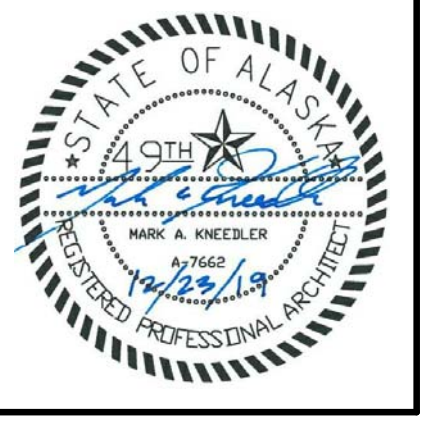

YAKUTAT TLINGIT TRIBE
YAKUTAT COMMUNITY HEALTH CLINIC
YAKUTAT, ALASKA

No.	Description	Date

Drawn by KAB	Date 23 DEC 2019
Checked KHS	Job No. 17046.01

Sheet Contents
INTERIOR DETAILS

Sheet No.
A7.02

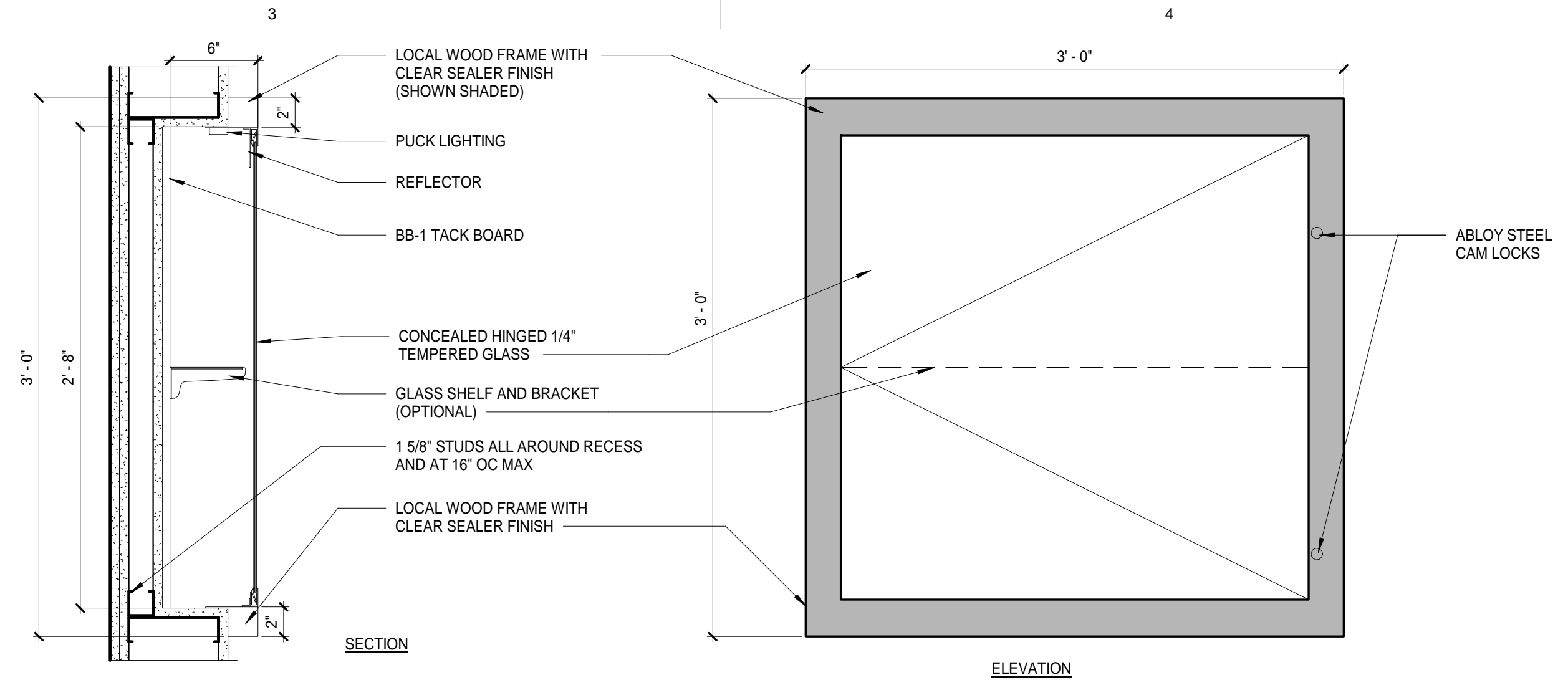

D3
A7.03 RECESSED DISPLAY CABINET
1 1/2" = 1'-0"

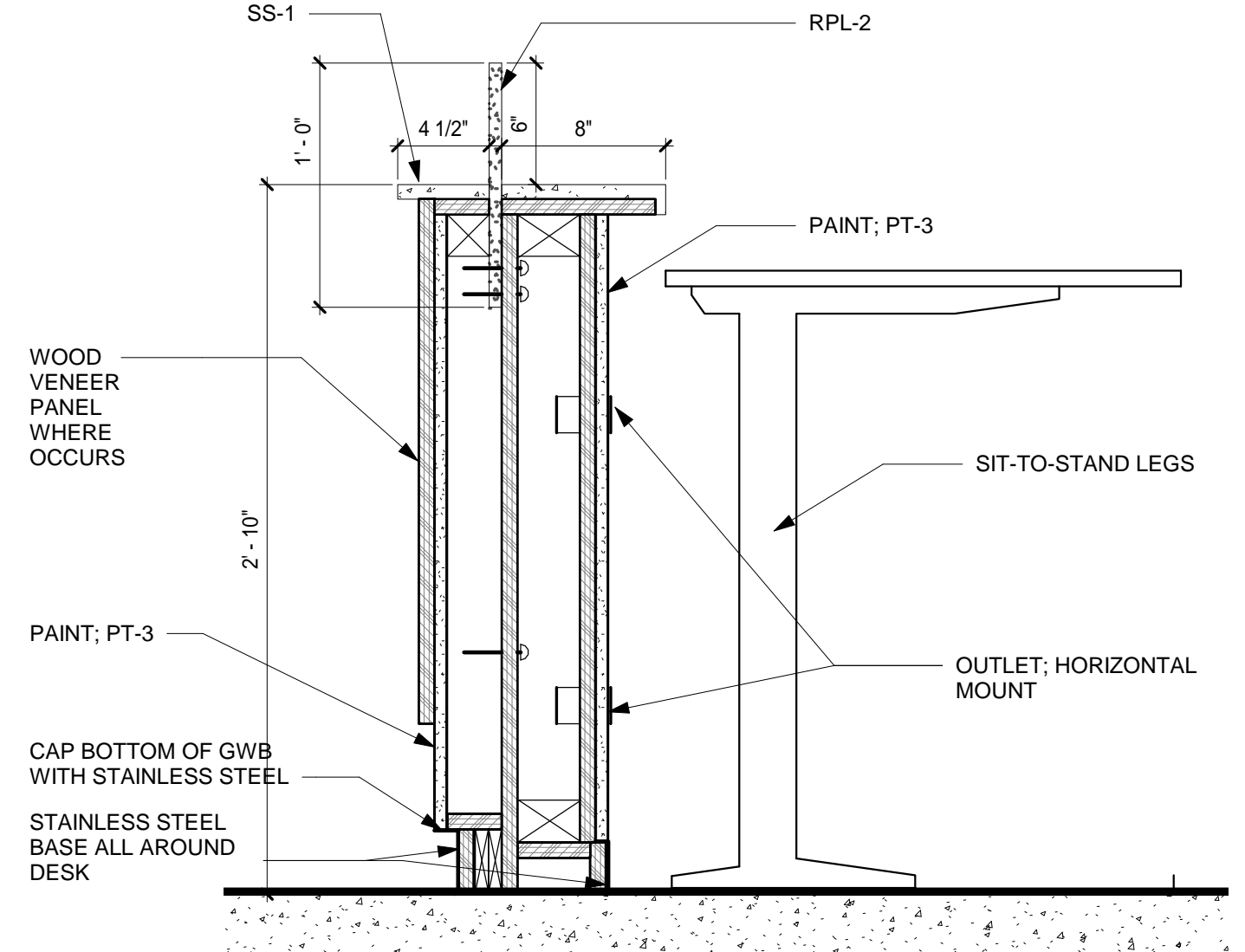

B2
A7.03 SECTION AT RECEPTION DESK - ADJUSTABLE
1 1/2" = 1'-0"

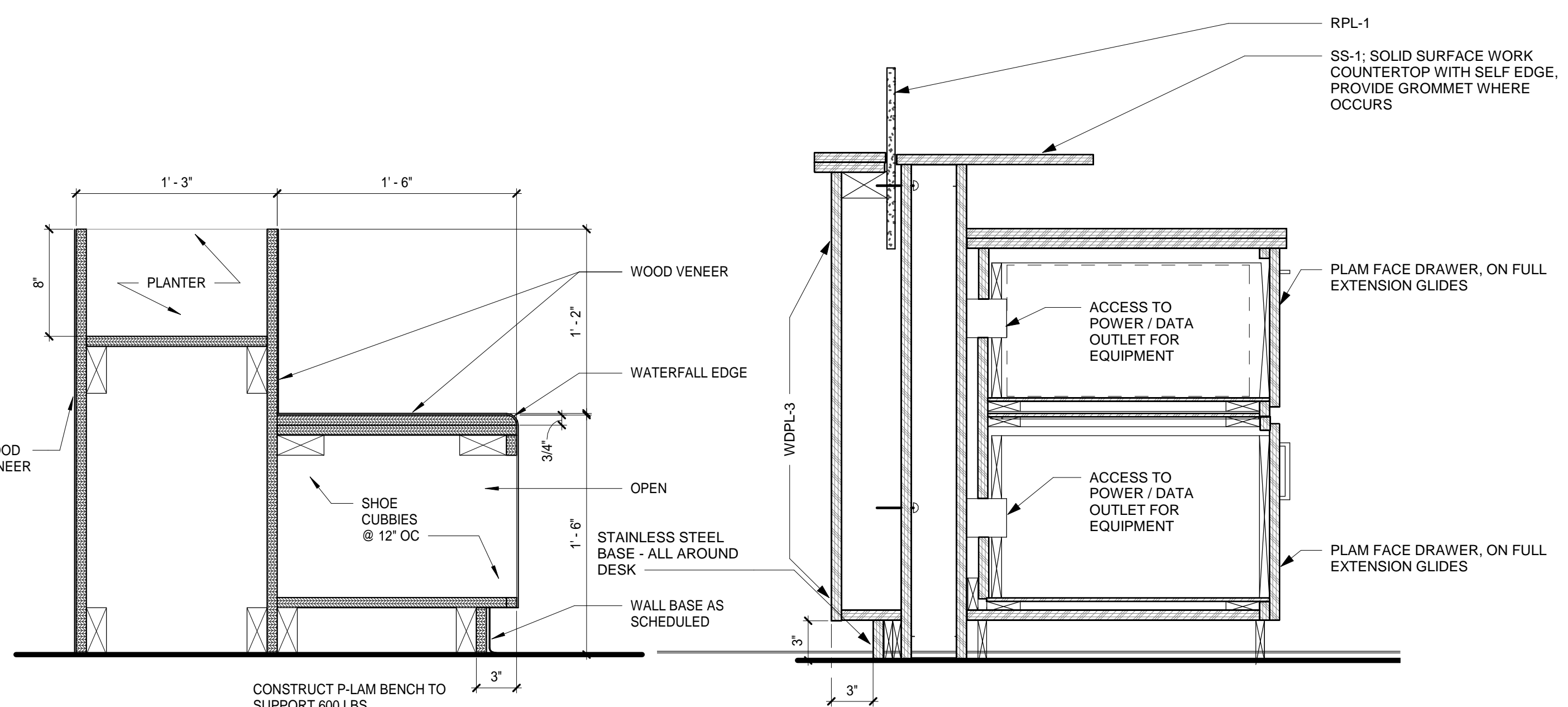

A1
A7.03 CASEWORK DETAIL AT BENCH
1 1/2" = 1'-0"

A2
A7.03 SECTION AT RECEPTION DESK
1 1/2" = 1'-0"

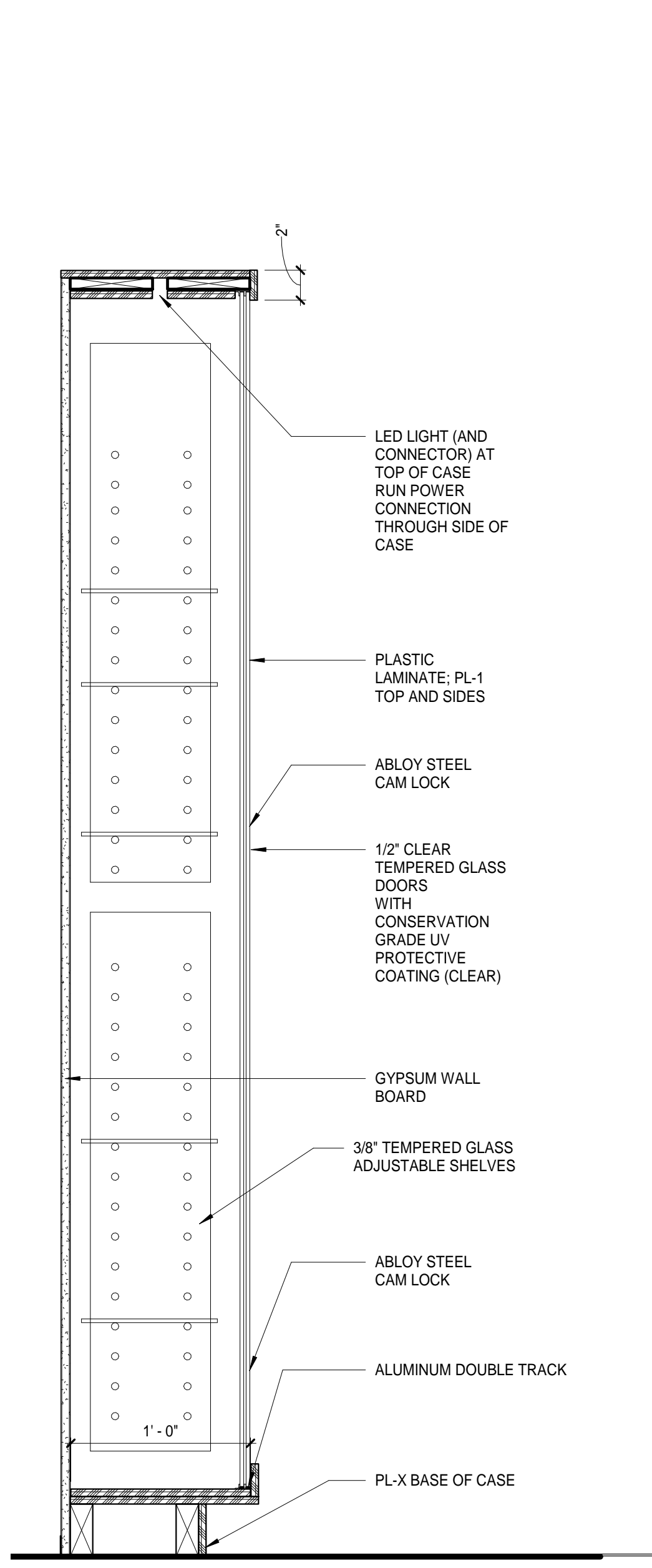

A3
A7.03 SECTION AT DISPLAY CASE - ALTERNATE
1 1/2" = 1'-0"

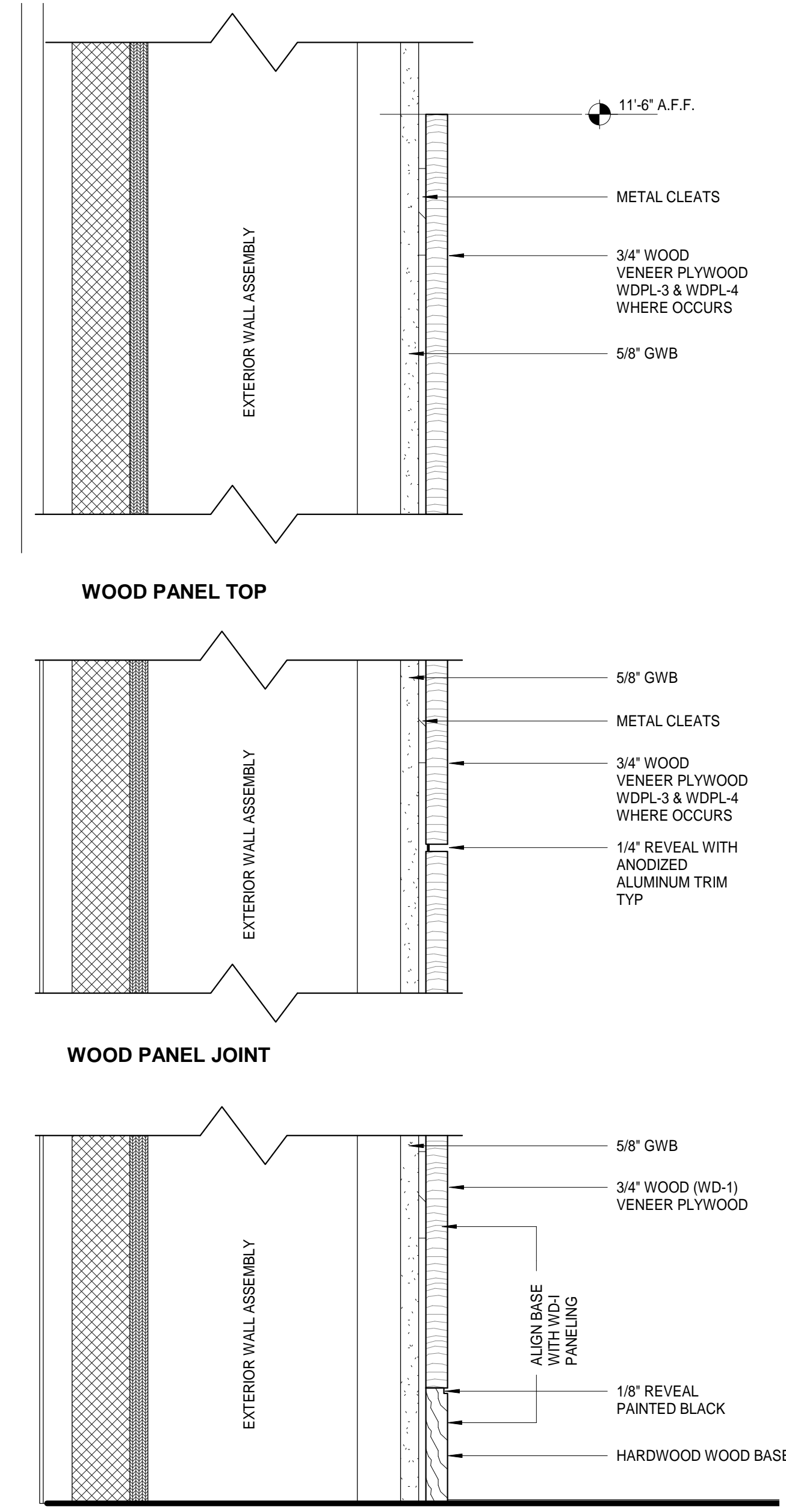

A4
A7.03 SECTION AT WOOD WALL PANELS, TYPICAL
3" = 1'-0"

Architects Alaska
ARCHITECTS ALASKA
AK Corp. Authorization AEC0361
900 W. 5th Avenue, Suite 403
Anchorage, Alaska, 99501
907.272.3567
191 E. Swanson Avenue, Suite 203
Wasilla, Alaska 99554
907.373.7503
www.architectsaleska.com

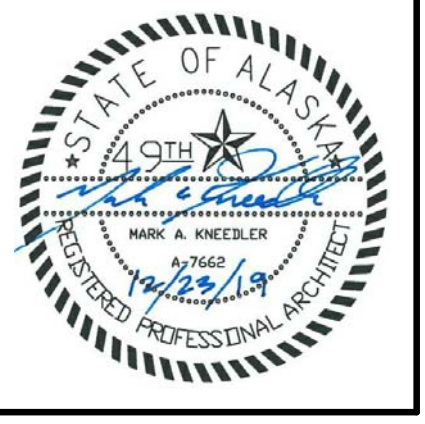

YAKUTAT TLINGIT TRIBE
YAKUTAT COMMUNITY HEALTH CLINIC
YAKUTAT, ALASKA

No.	Description	Date

Drawn by KAB	Date 23 DEC 2019
Checked MAK	Job No. 17046.01

Sheet Contents
INTERIOR DETAILS

Sheet No.
A7.03

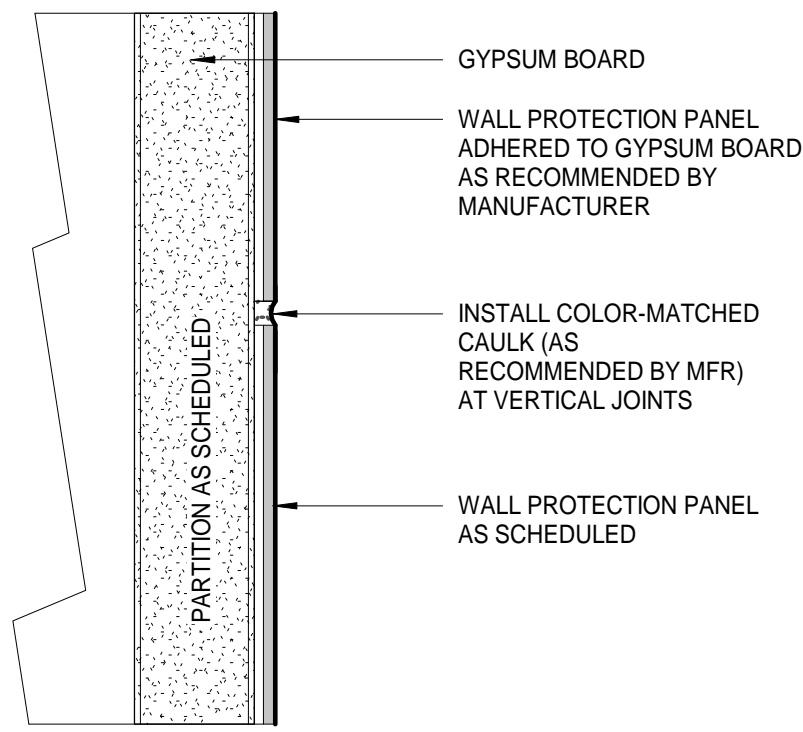

D1 WALL PROTECTION PANEL JOINT
A7.04 12" = 1'-0"

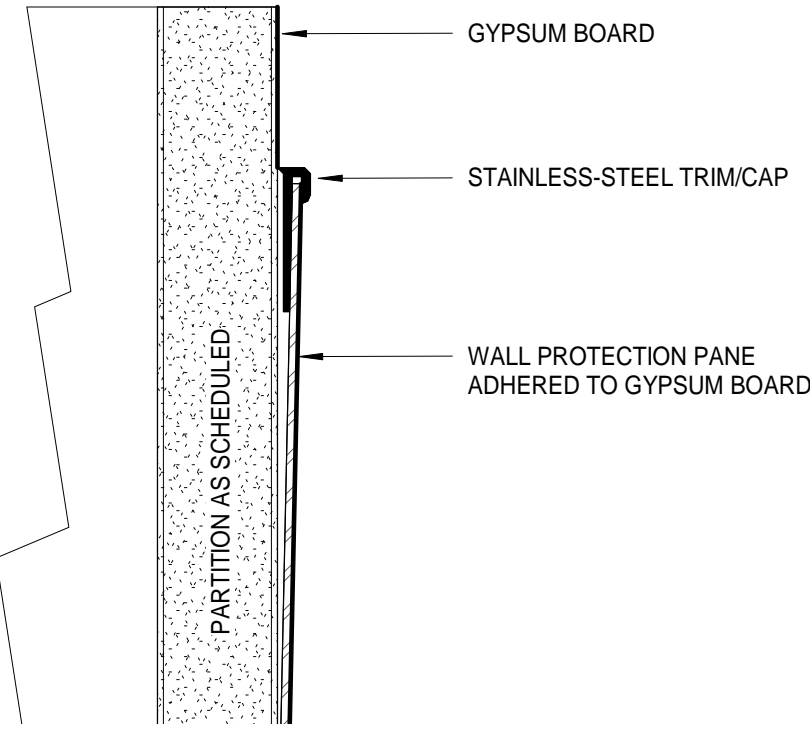

D2 WALL PROTECTION PANEL TOP
A7.04 12" = 1'-0"

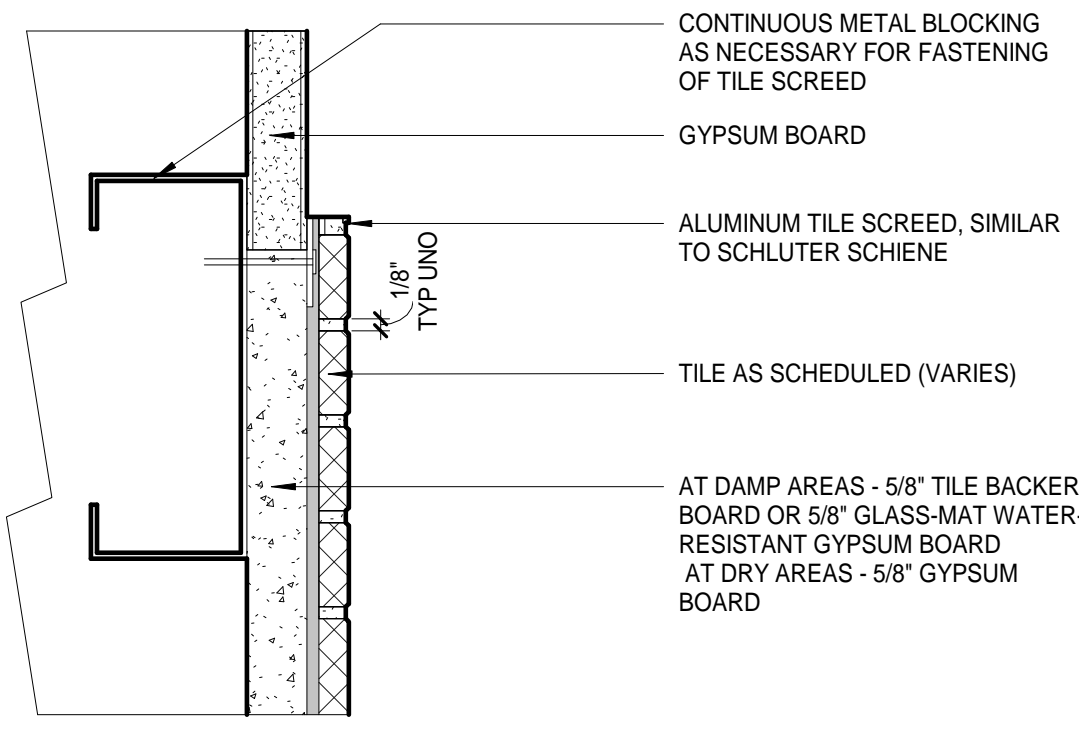

D3 TOP OF TILE DETAIL
A7.04 6" = 1'-0"

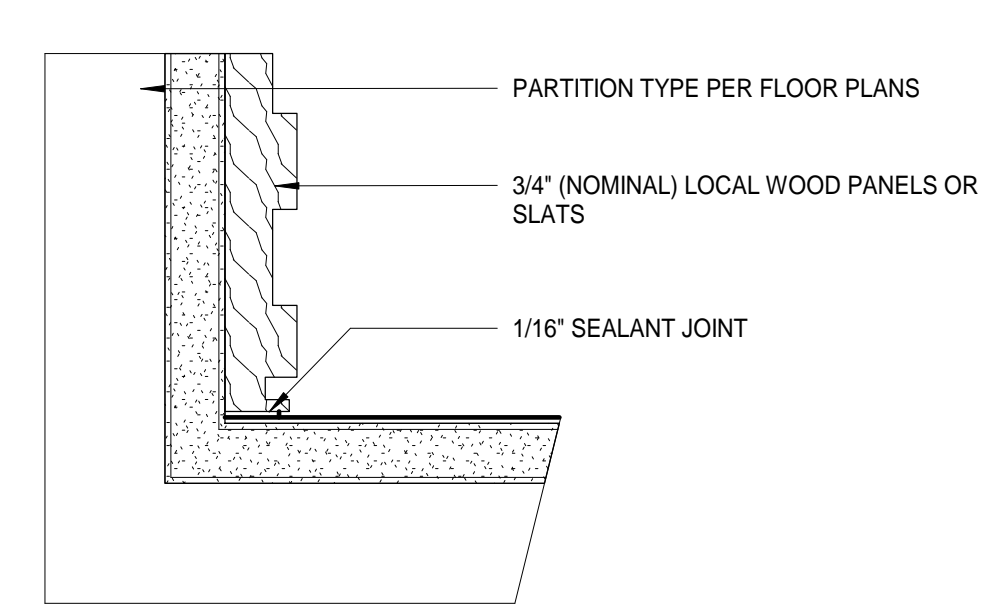

D4 WOOD PANEL OR SLATS INSIDE CORNER
A7.04 6" = 1'-0"

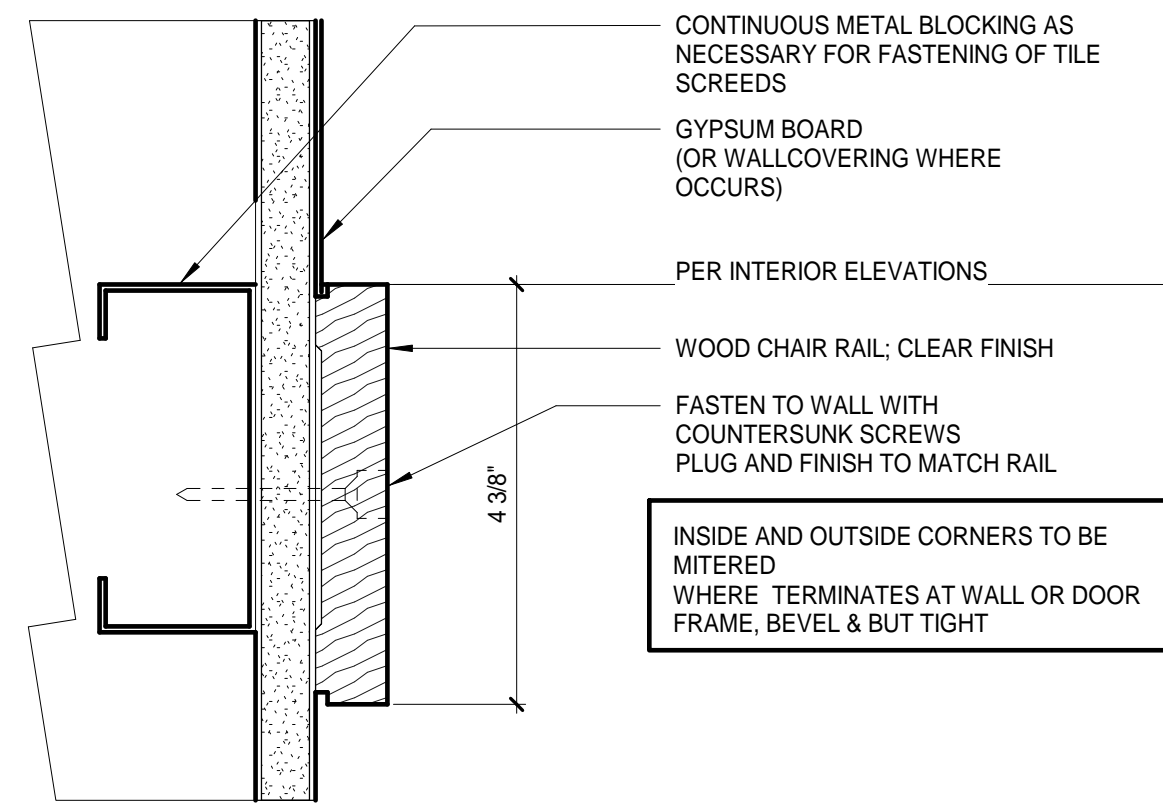

C1 WOOD CHAIR RAIL
A7.04 6" = 1'-0"

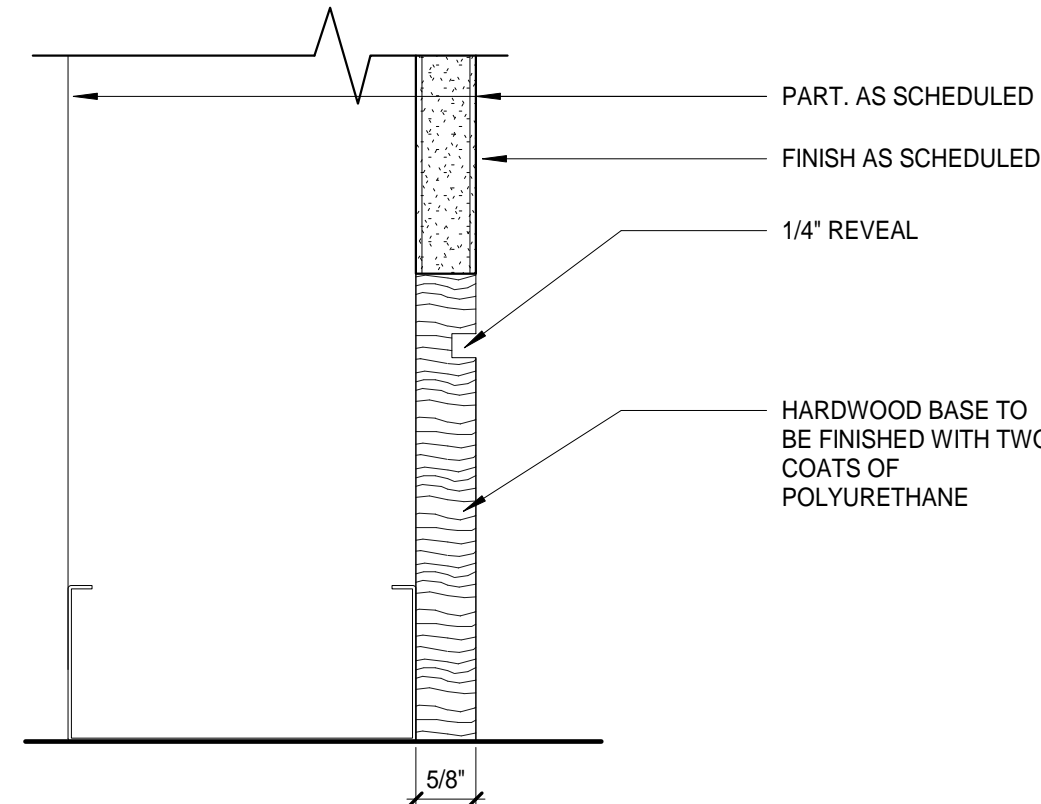

C2 WOOD BASE DETAIL
A7.04 6" = 1'-0"

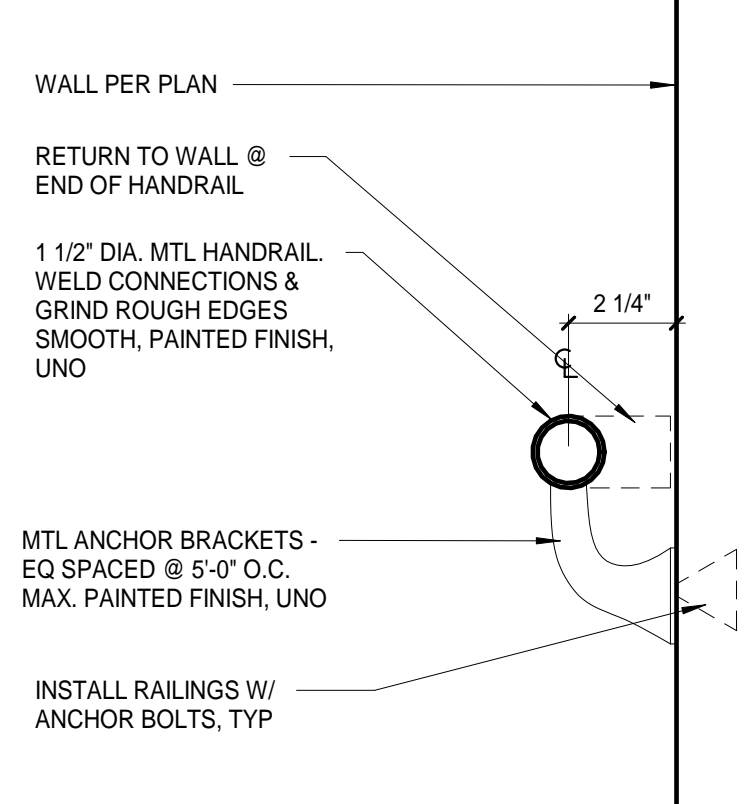

C3 DETAIL AT CORRIDOR HANDRAIL
A7.04 3" = 1'-0"

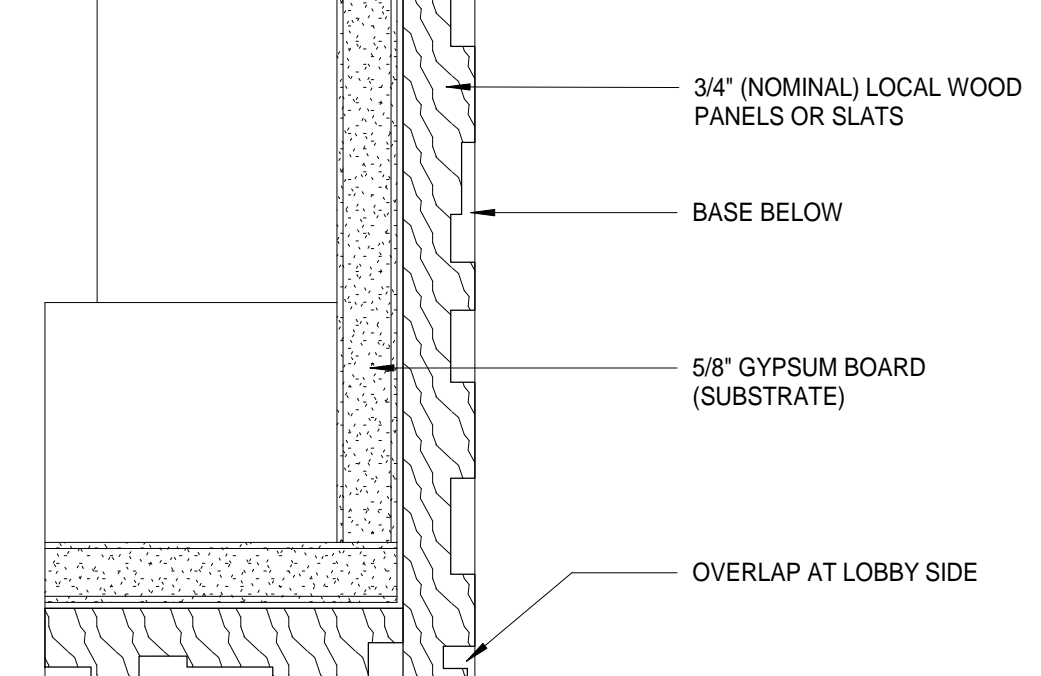

C4 WOOD PANEL OR SLATS OUTSIDE CORNER
A7.04 6" = 1'-0"

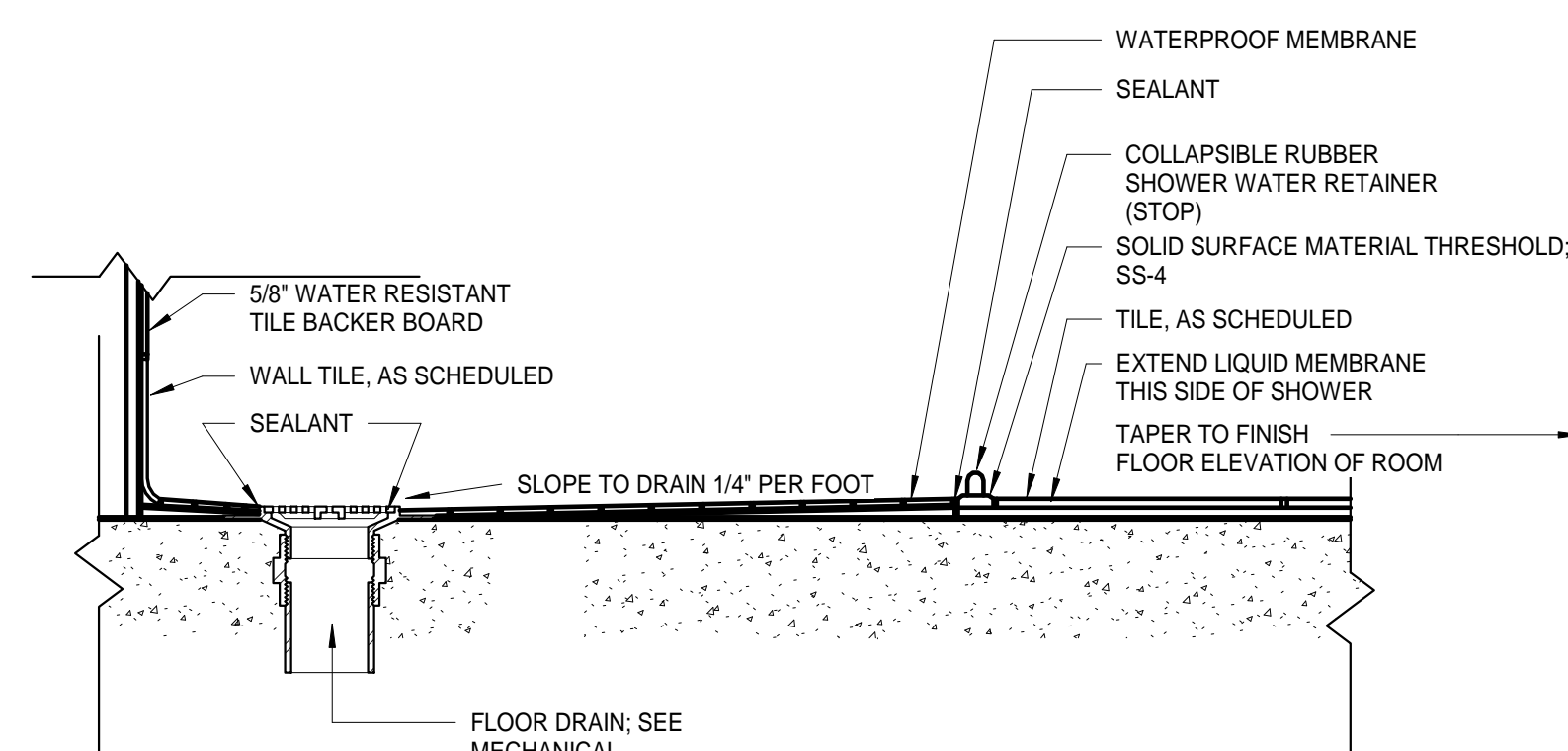

B1 TRANSITION AT SHOWER THRESHOLD / DRAIN
A7.04 1 1/2" = 1'-0"

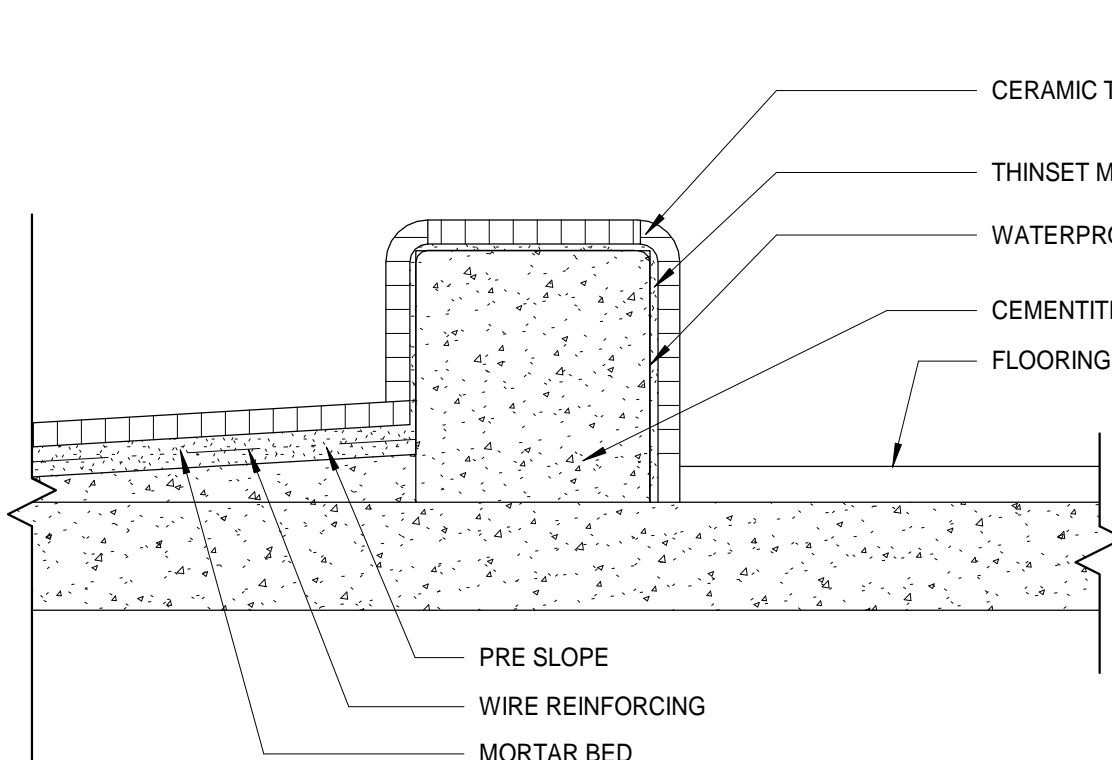

B2 DETAIL AT SHOWER CURB
A7.04 3" = 1'-0"

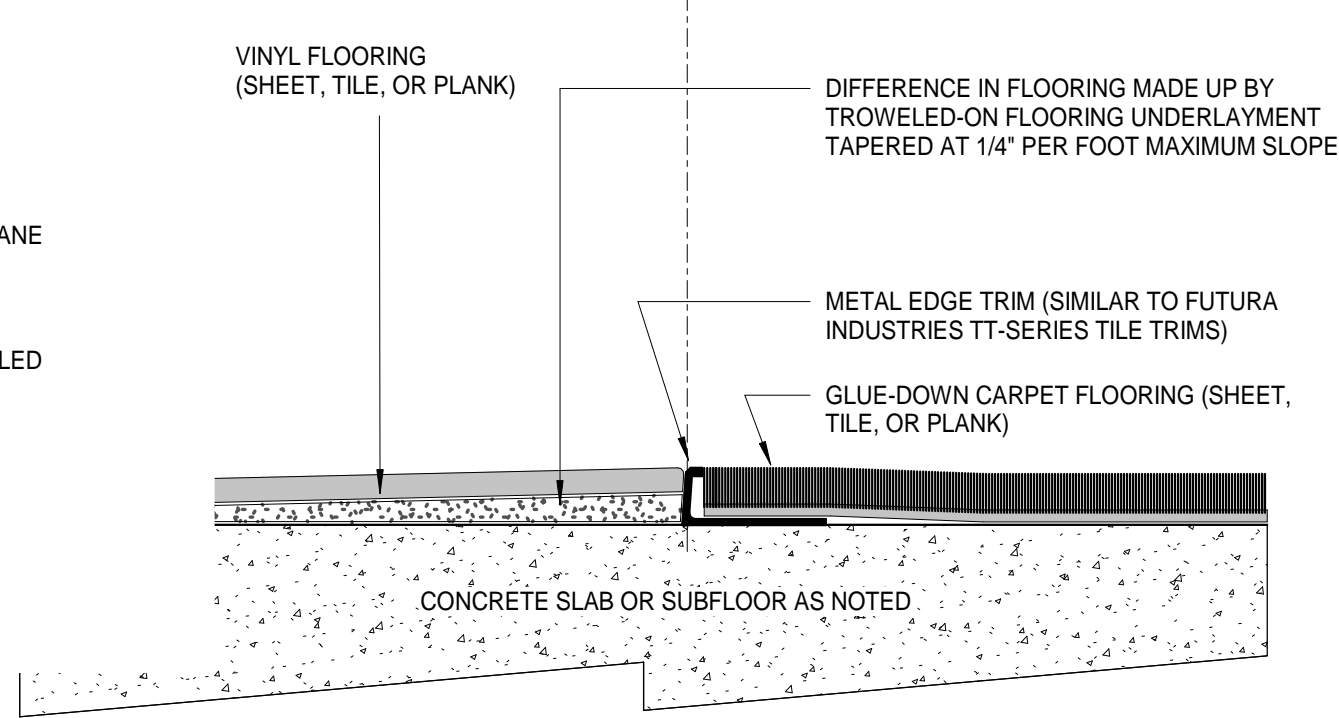

B3 TRANSITION, CARPET TO RESILIENT
A7.04 12" = 1'-0"

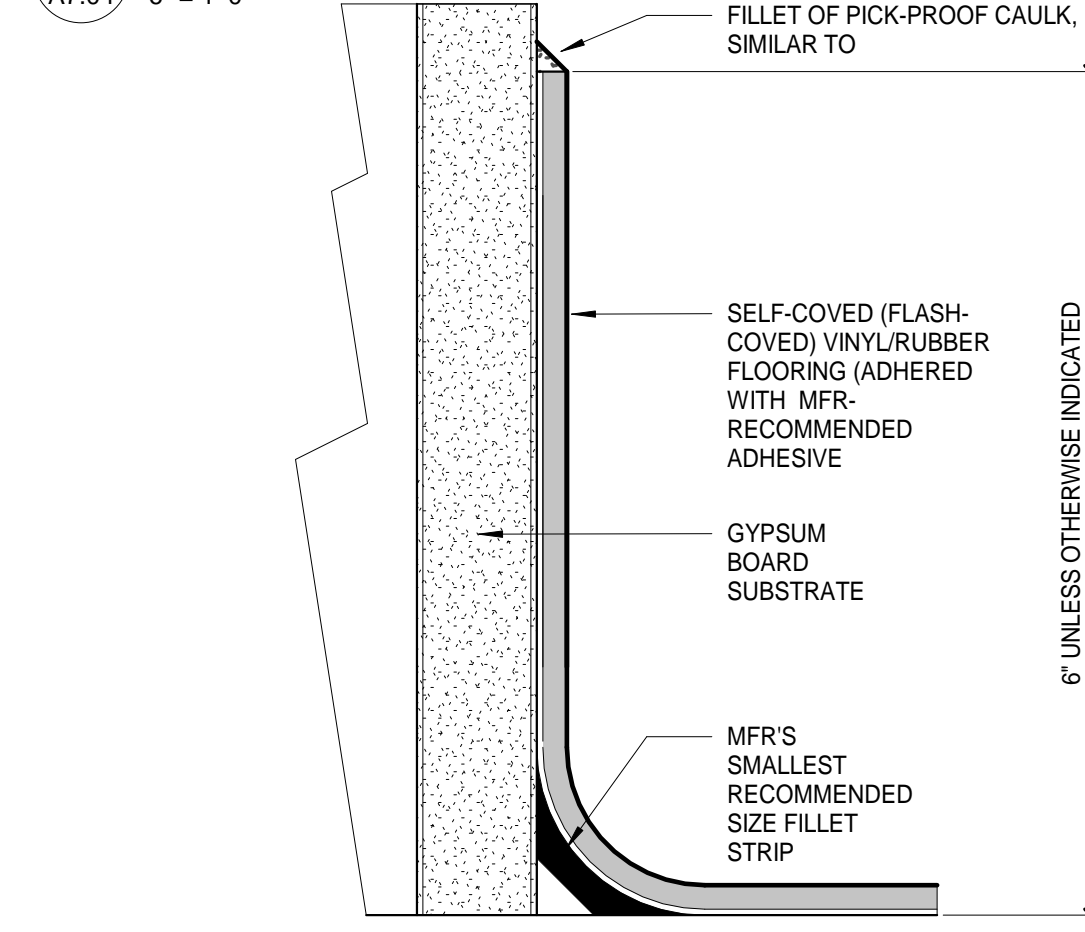

B4 INTEGRAL COVE BASE
A7.04 12" = 1'-0"

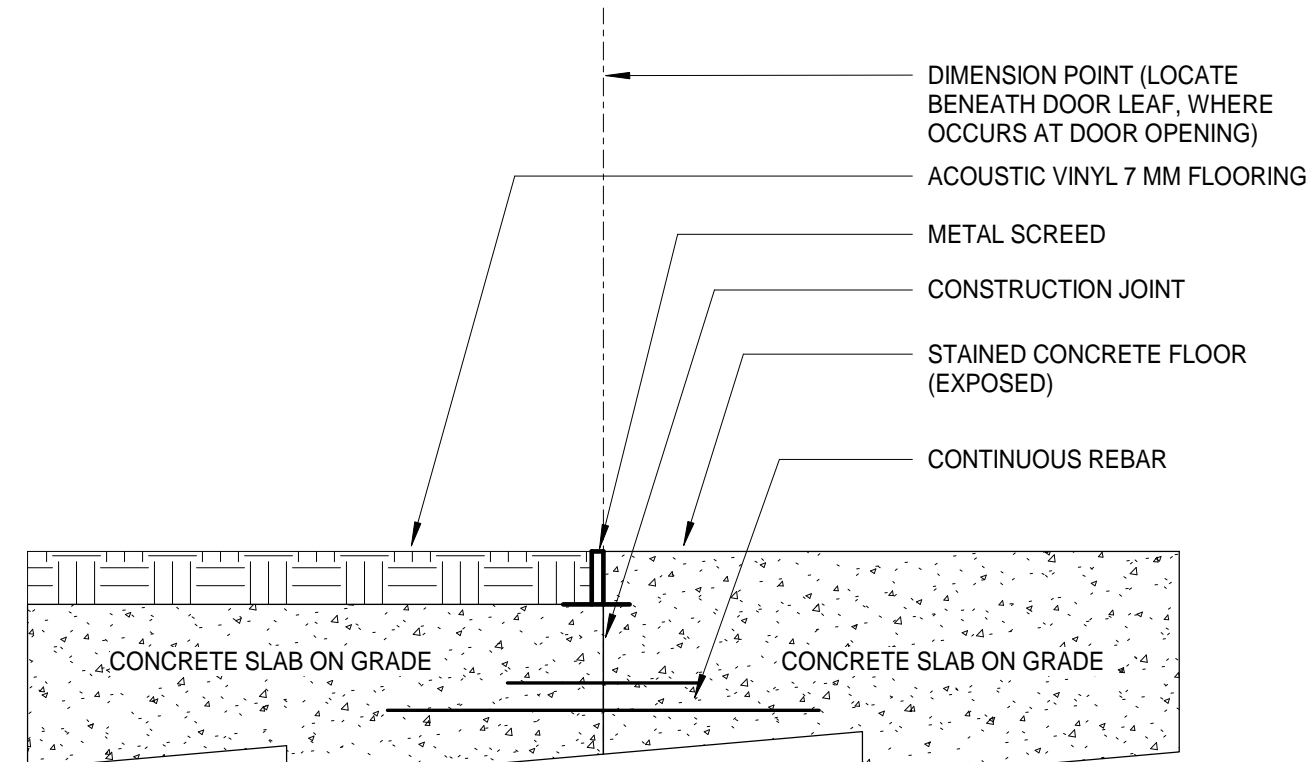

A1 TRANSITION, CONCRETE TO VINYL FLOORING
A7.04 12" = 1'-0"

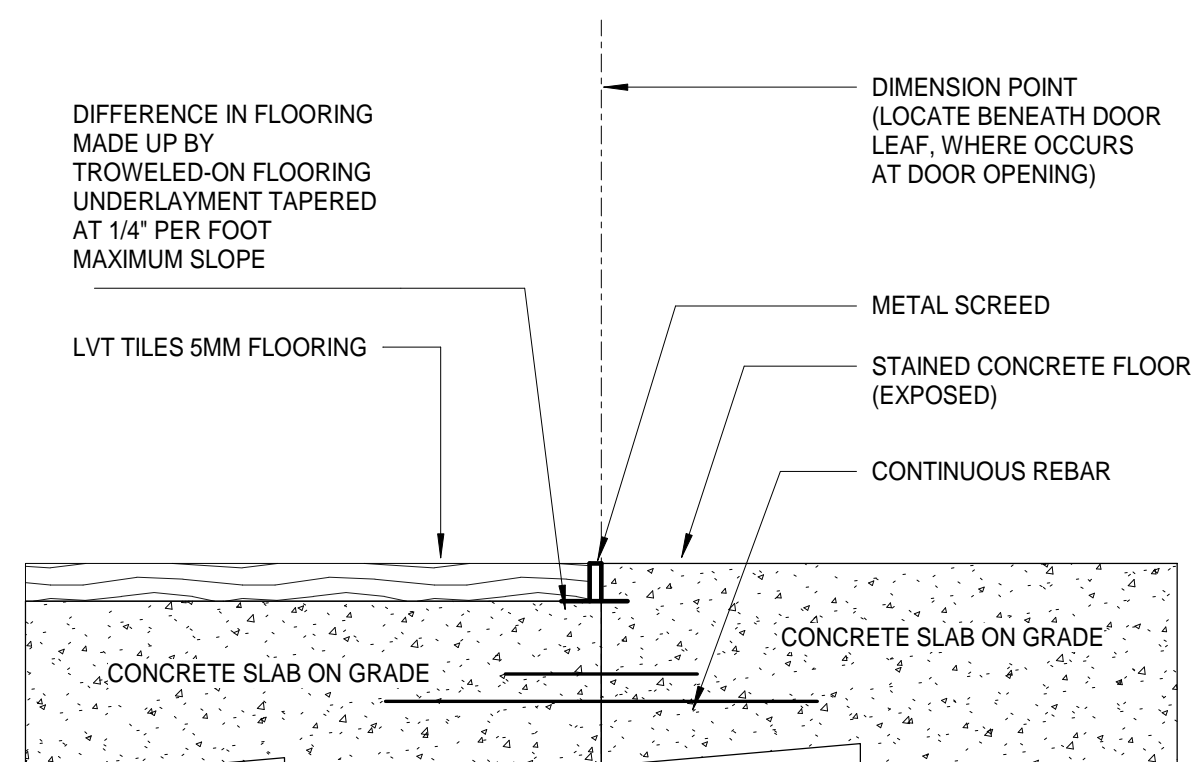

A2 TRANSITION, CONCRETE TO LVT TILE
A7.04 12" = 1'-0"

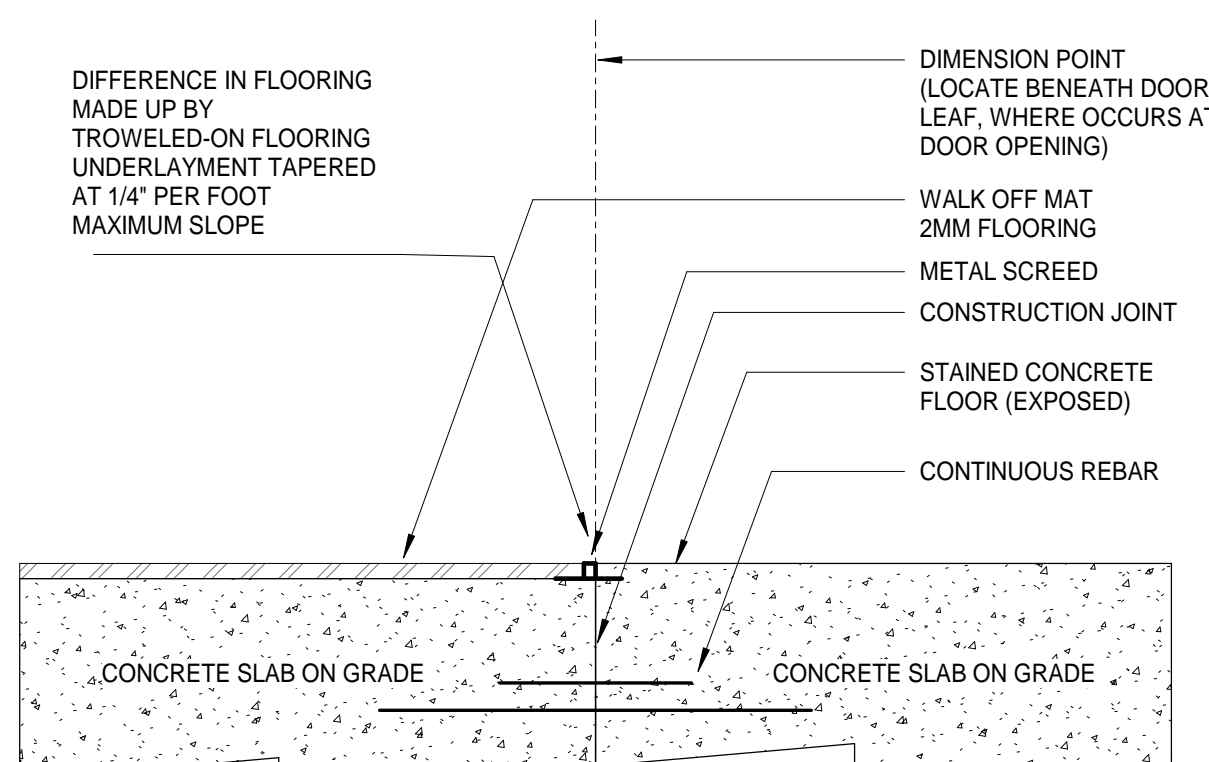

A3 TRANSITION, CONCRETE TO WALK OFF MAT
A7.04 12" = 1'-0"

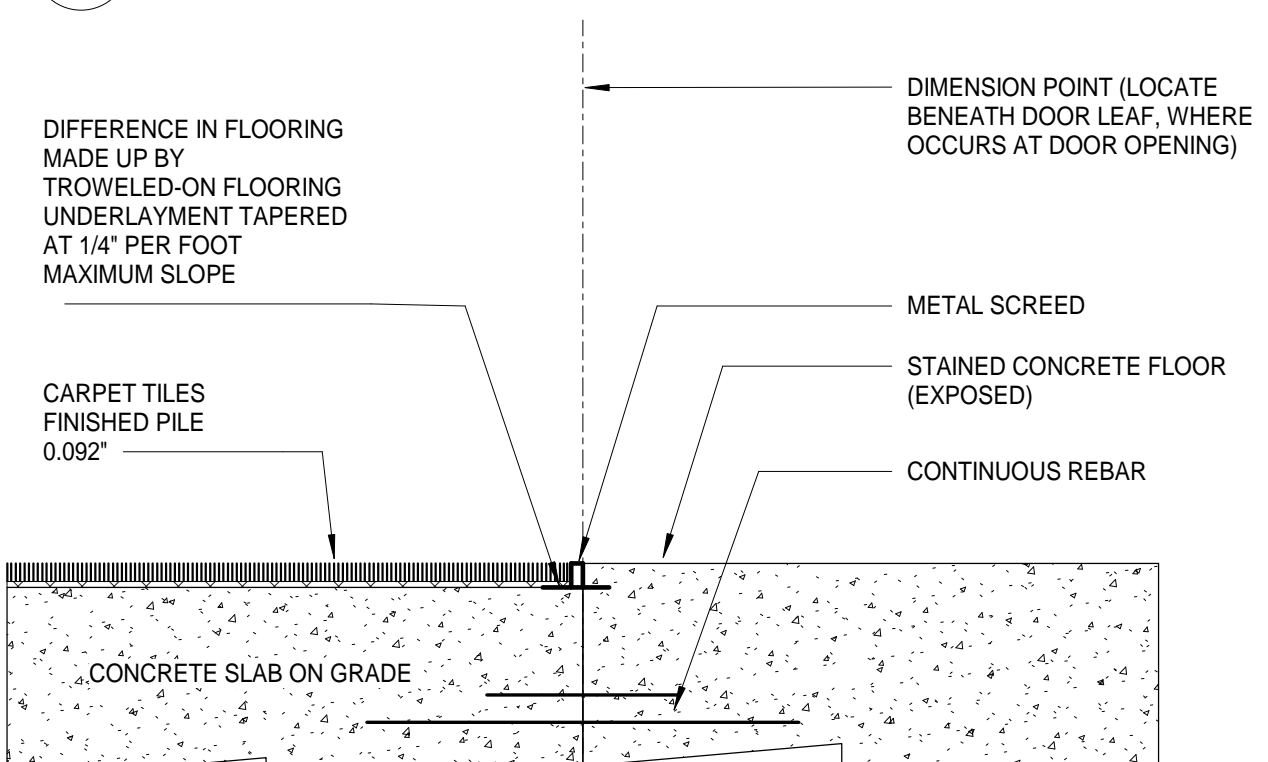

A4 TRANSITION, CONCRETE TO CARPET TILE
A7.04 12" = 1'-0"

Architects Alaska
AK Corp. Authorization AEC0361
900 W. 5th Avenue, Suite 403
Anchorage, Alaska, 99501
907.272.3567
191 E. Swanson Avenue, Suite 203
Wasilla, Alaska 99554
907.373.7503
www.architectsaleska.com



**YAKUTAT TLINGIT TRIBE
YAKUTAT COMMUNITY
HEALTH CLINIC
YAKUTAT, ALASKA**

No.	Description	Date

Drawn by KAB	Date 23 DEC 2019
Checked KHS	Job No. 17046.01

Sheet Contents
INTERIOR DETAILS

Sheet No.
A7.04

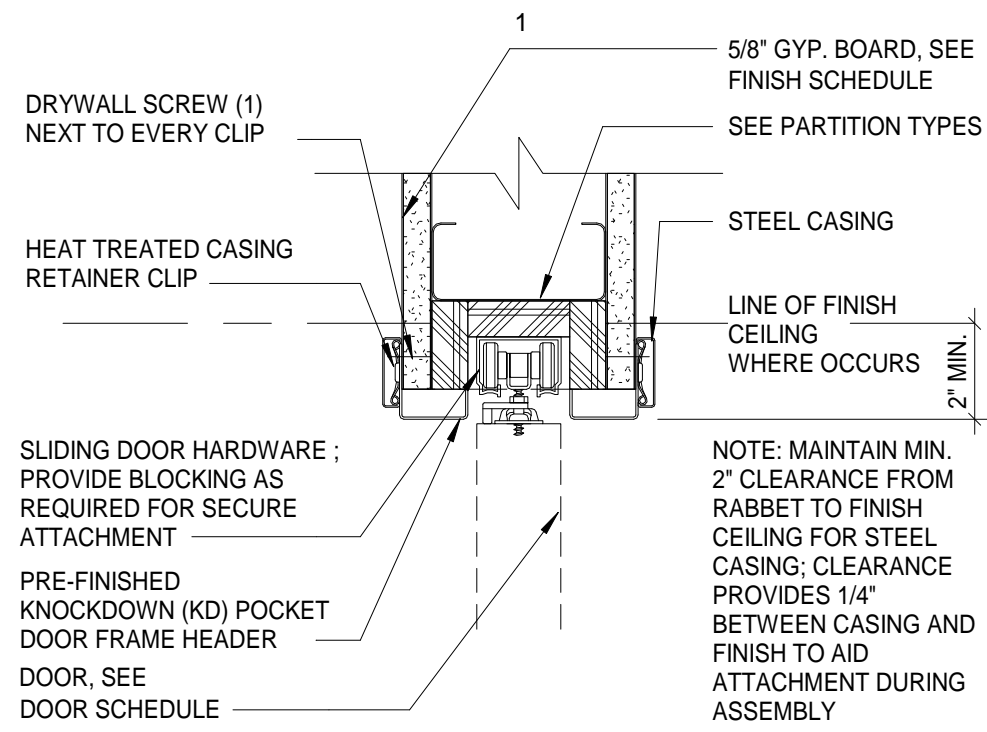

D1 POCKET DOOR HEAD DETAIL
3\"/>

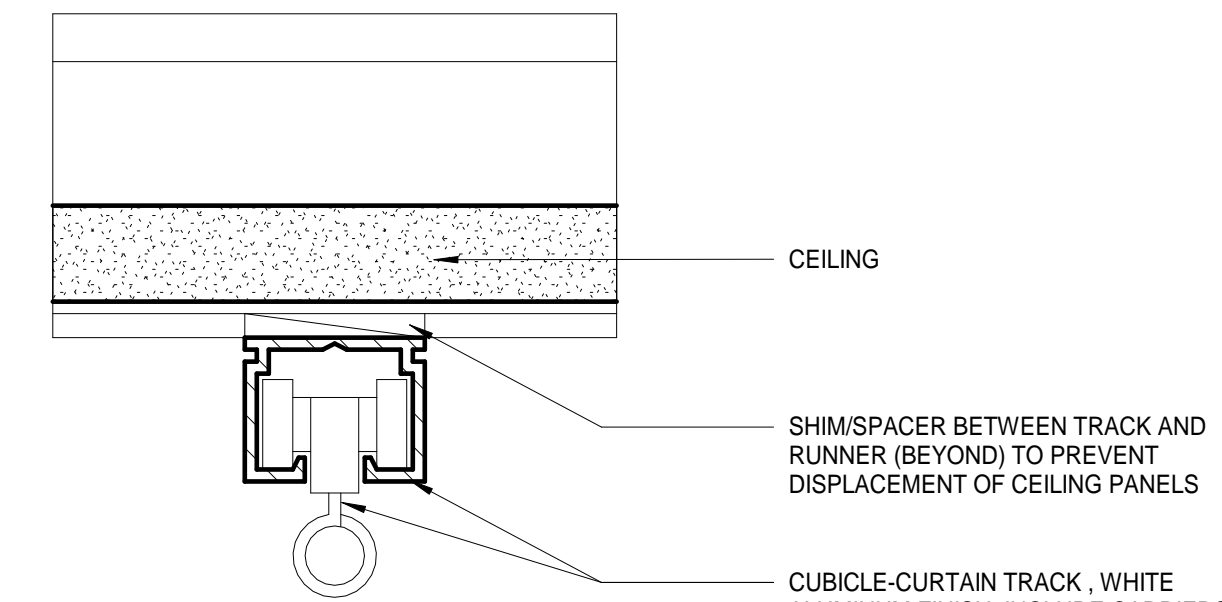

C1 DETAIL AT CURTAIN TRACK
12\"/>

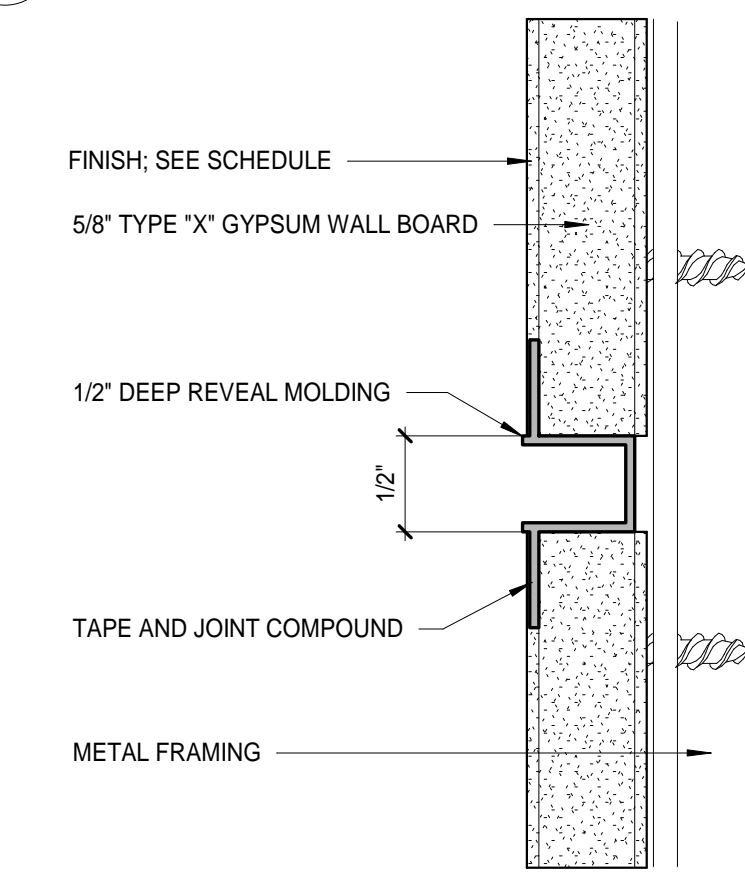

B1 DETAIL AT GWB CONTROL JOINT
12\"/>

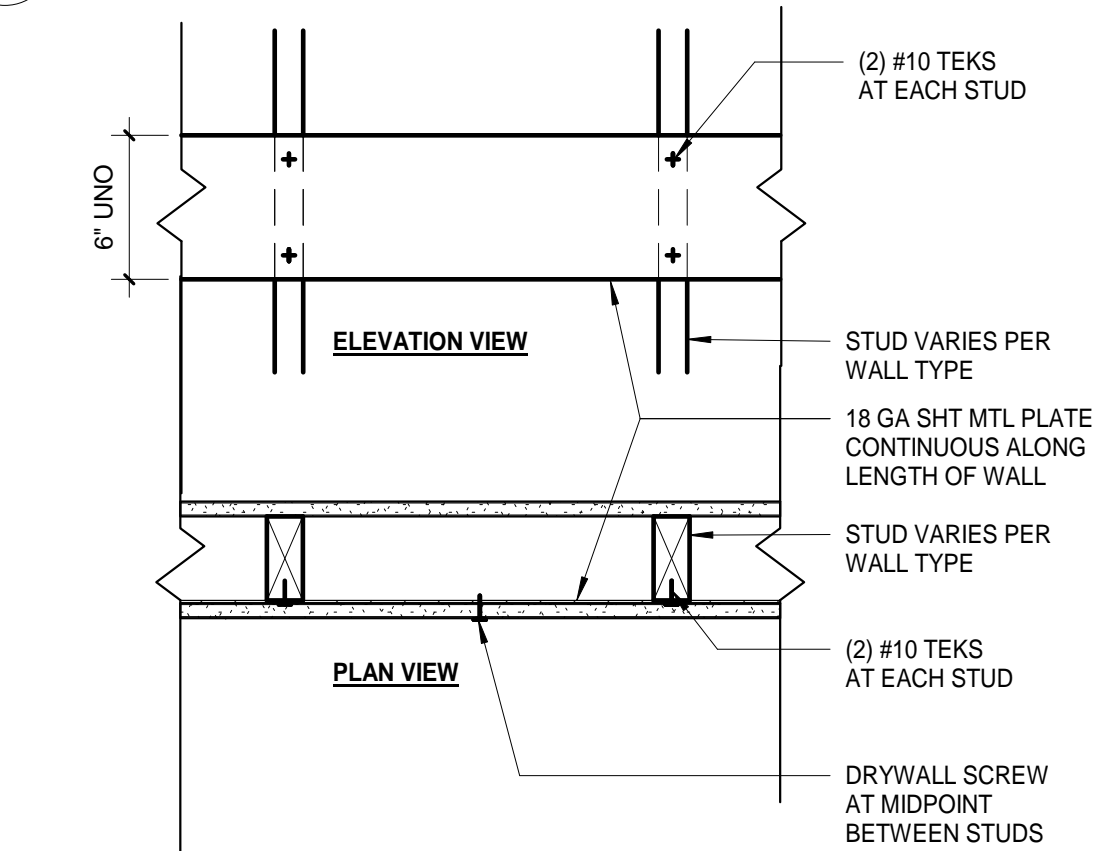

A1 DETAIL AT WALL HUNG ITEMS
1 1/2\"/>

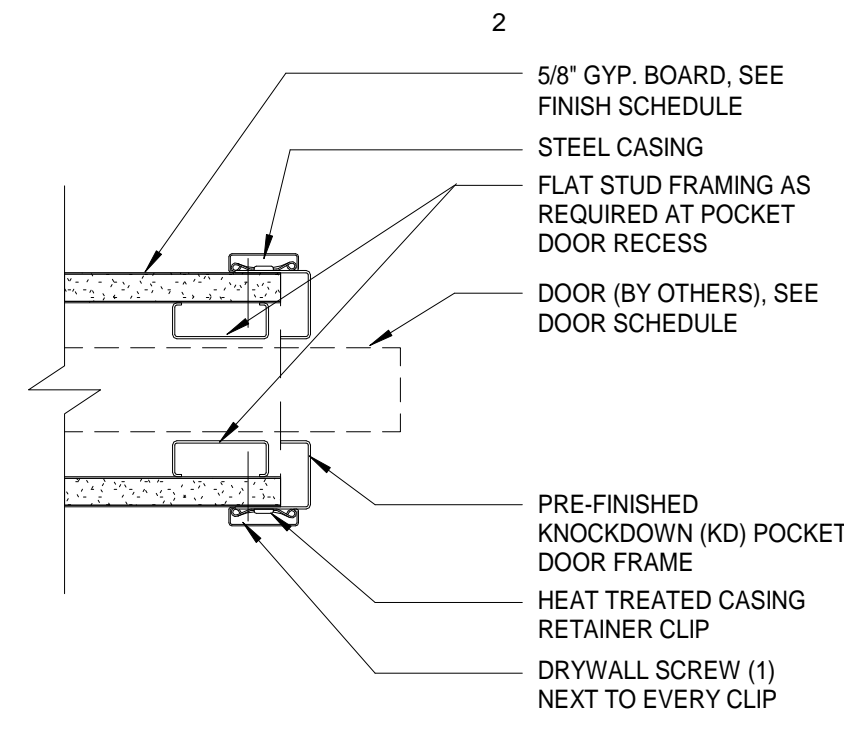

D2 POCKET DOOR JAMB DETAIL
3\"/>

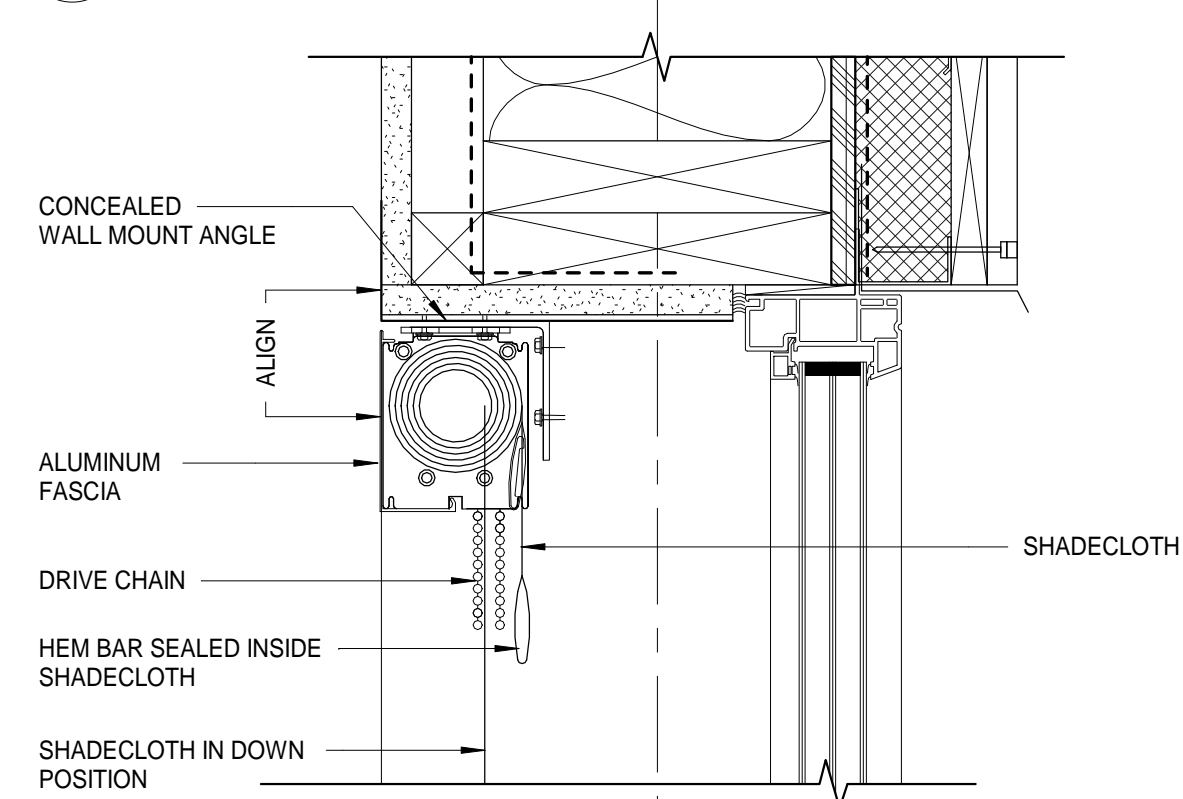

C2 DETAIL AT ROLLER WINDOW SHADE
3\"/>

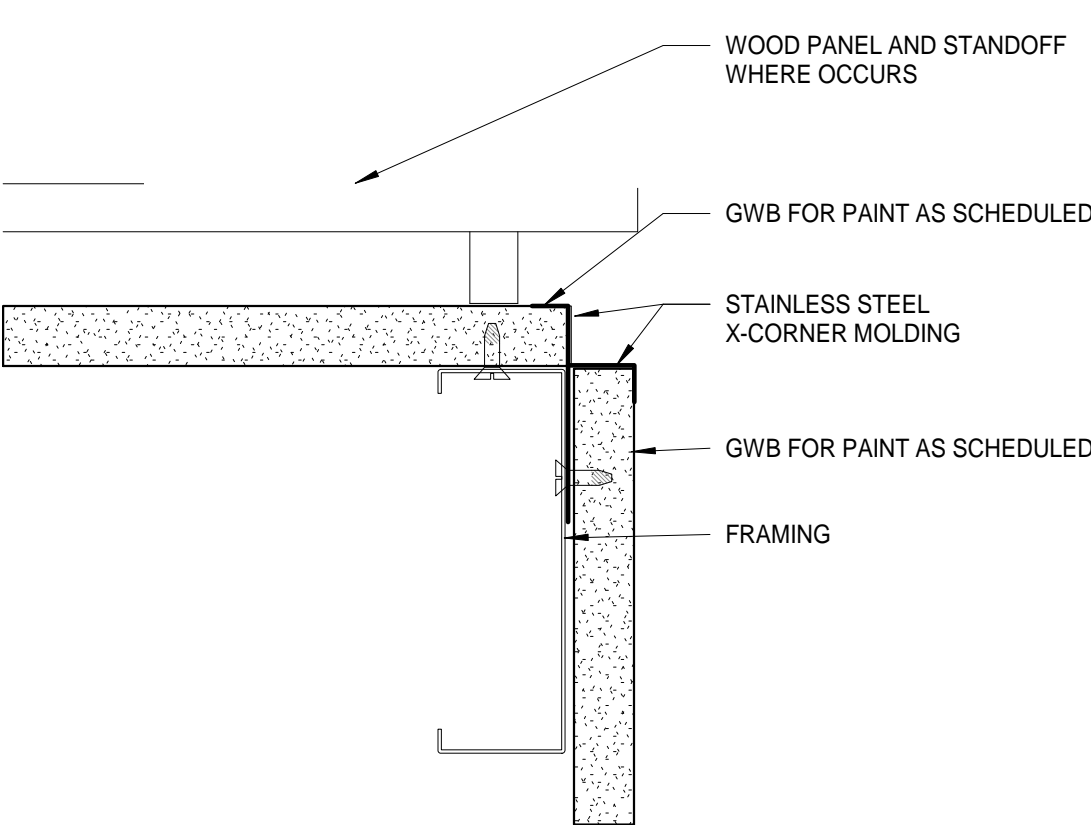

B2 DETAIL AT PANEL / WALL EDGE
6\"/>

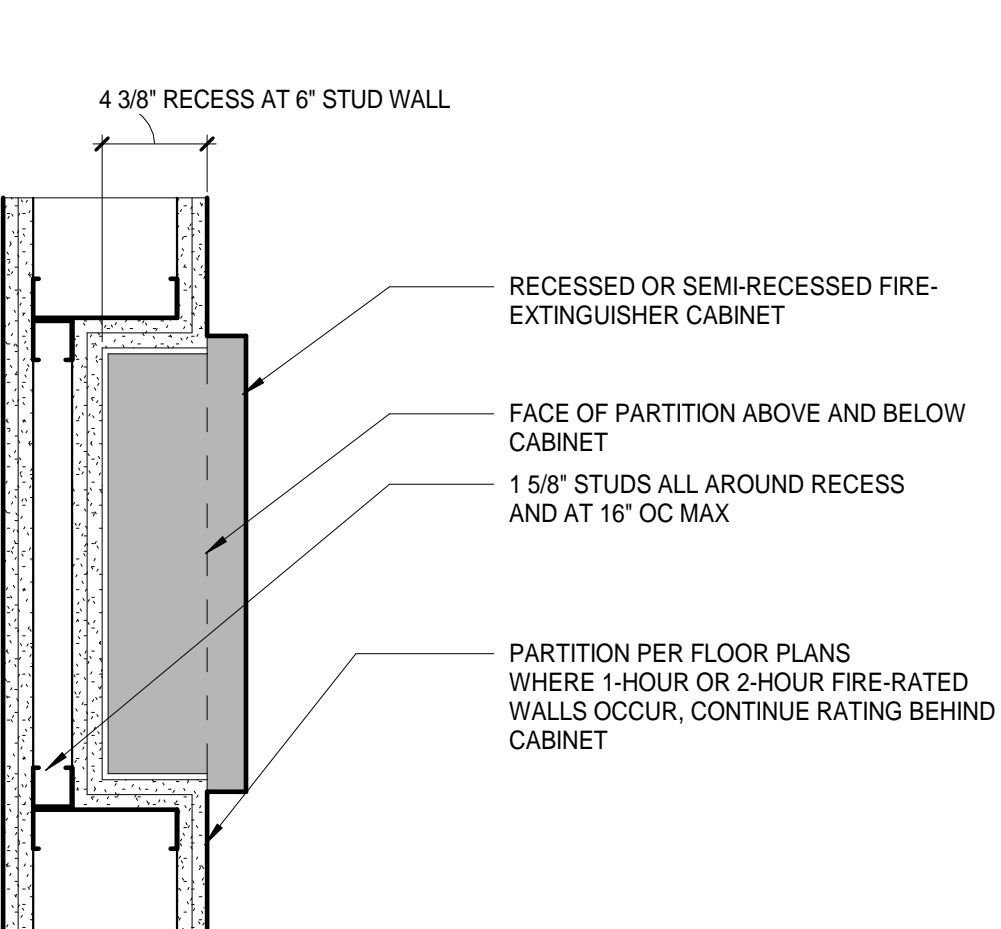

A2 RECESSED FIRE EXTINGUISHER CABINET
1 1/2\"/>

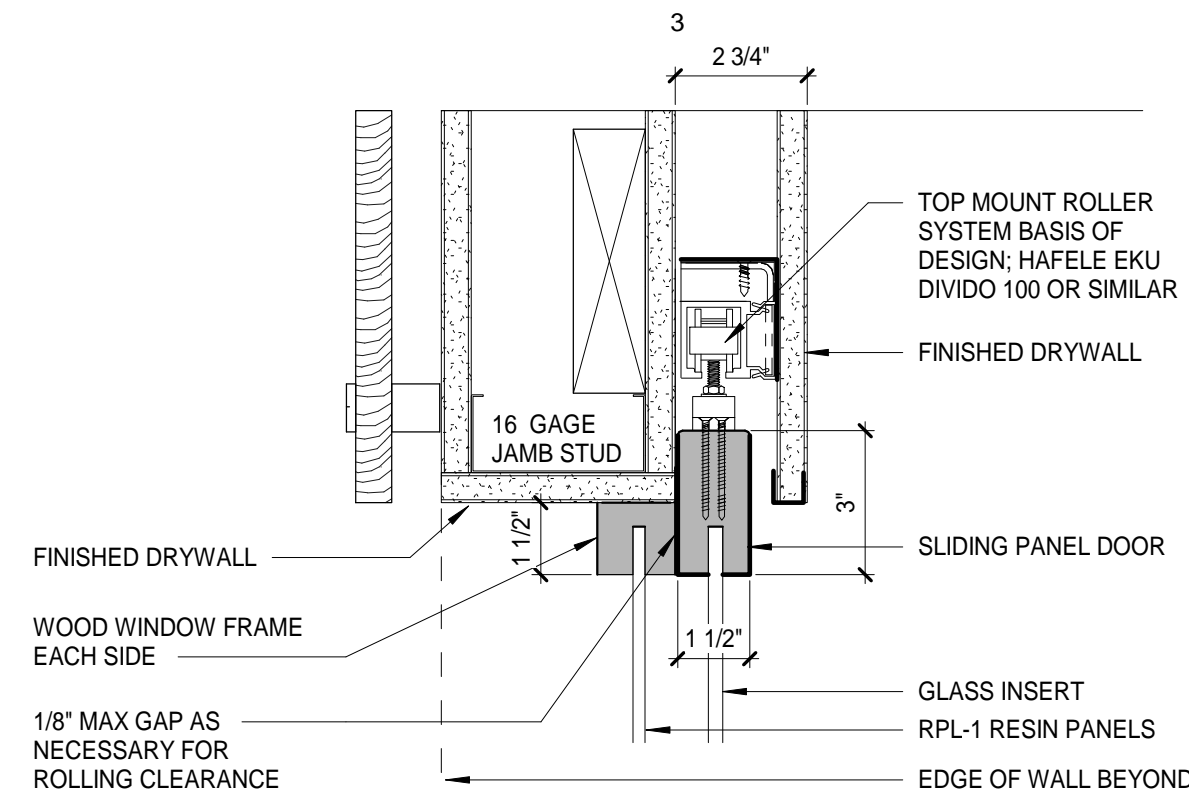

D3 DETAIL AT DENTAL CHECK-IN HEAD
3\"/>

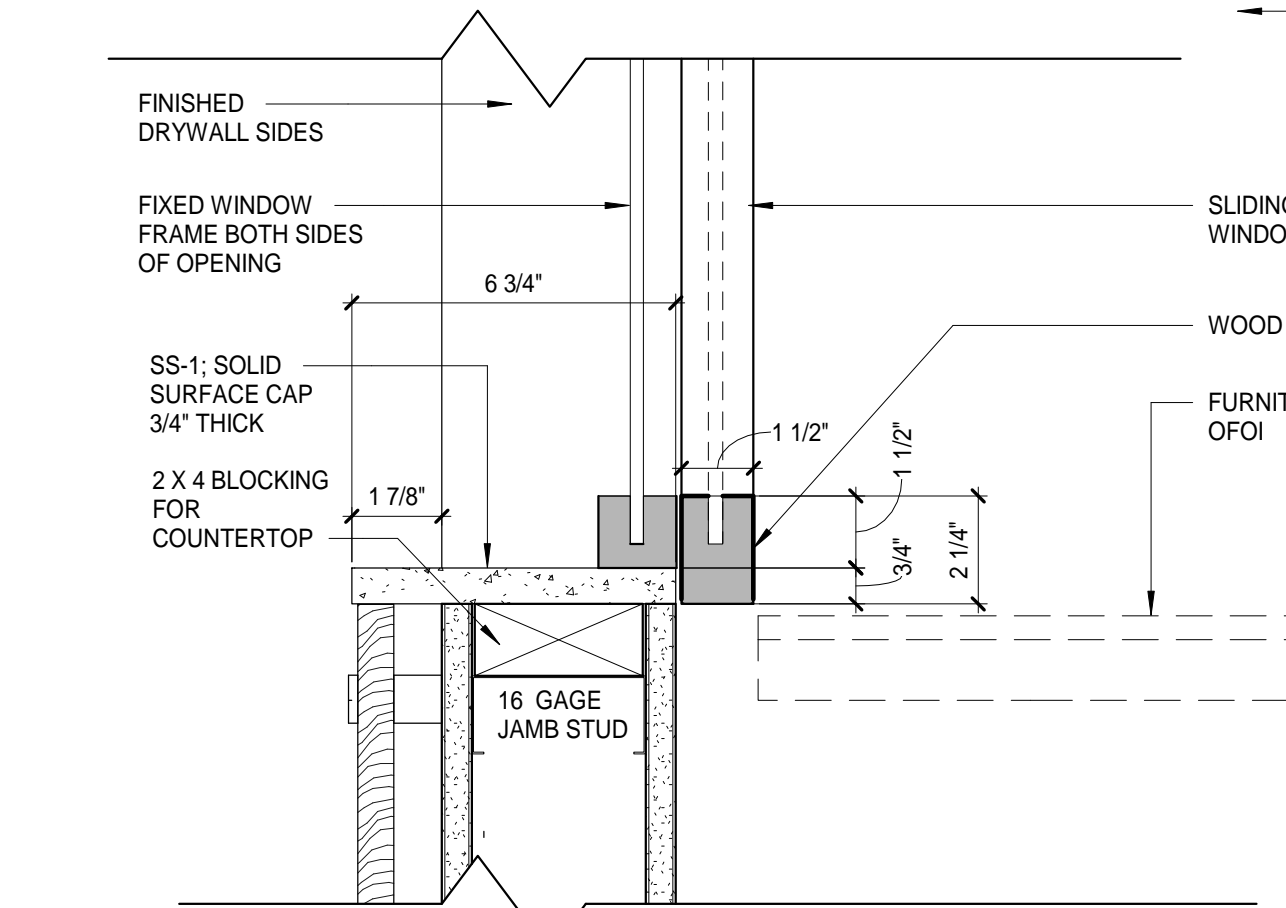

C3 DETAIL AT DENTAL CHECK-IN SILL
3\"/>

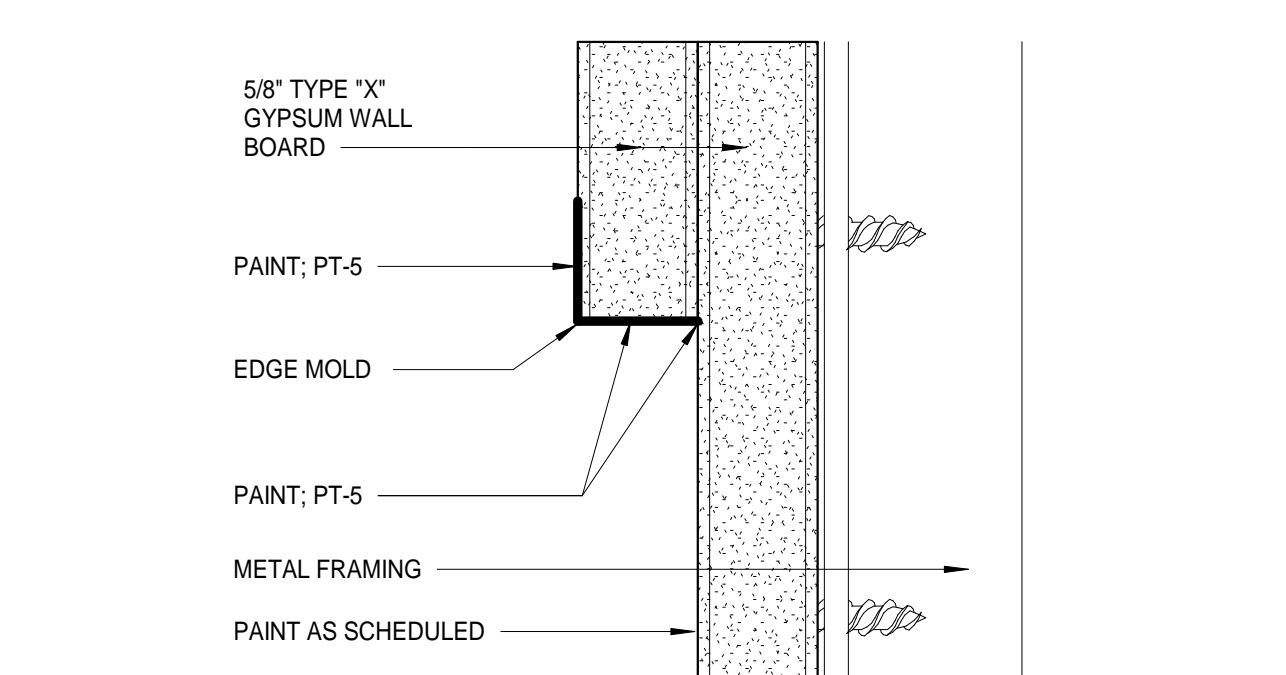

B3 DETAIL AT GWB BUMP
12\"/>

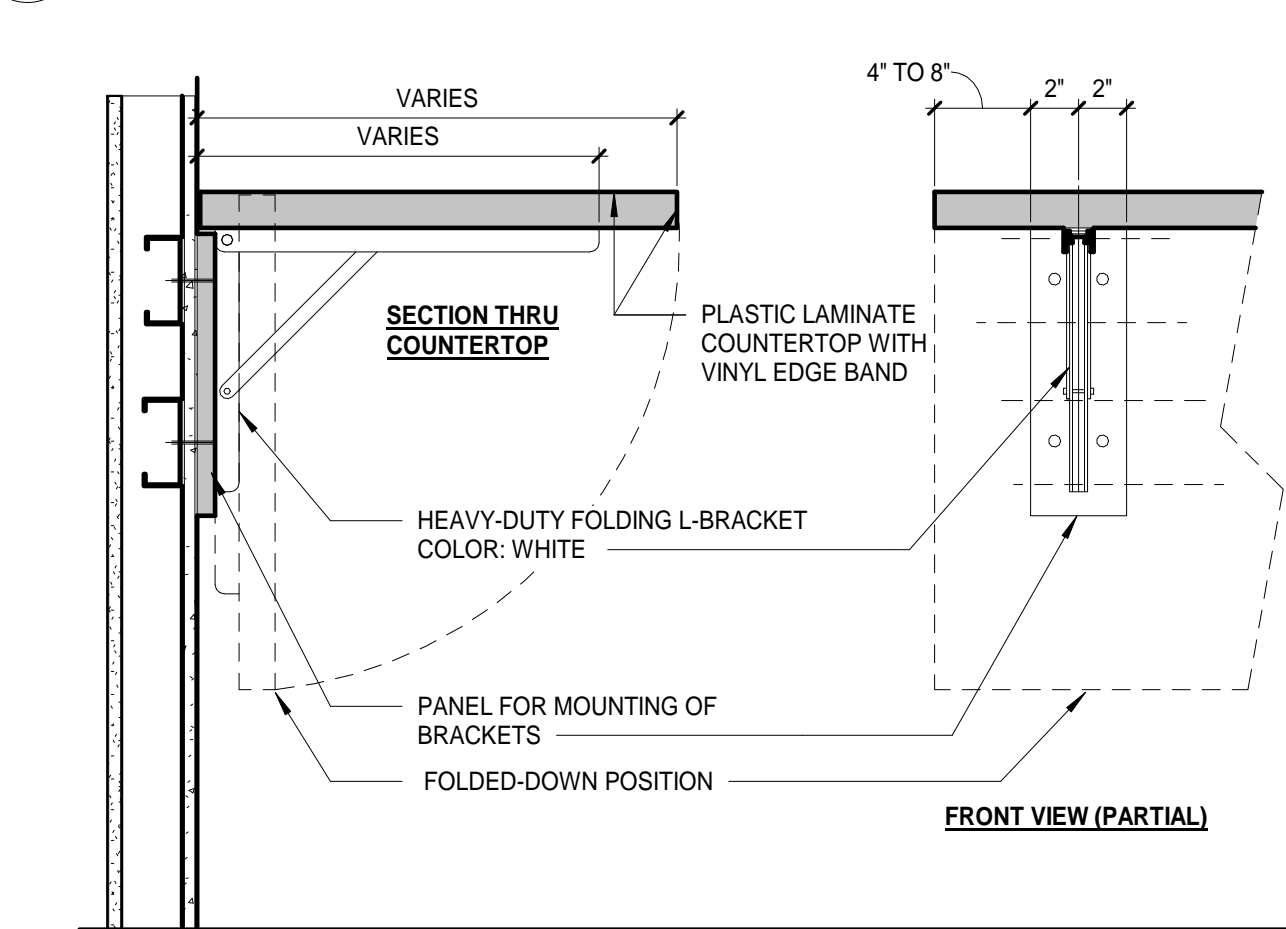

A3 DETAIL AT FOLDING COUNTERTOP
1 1/2\"/>

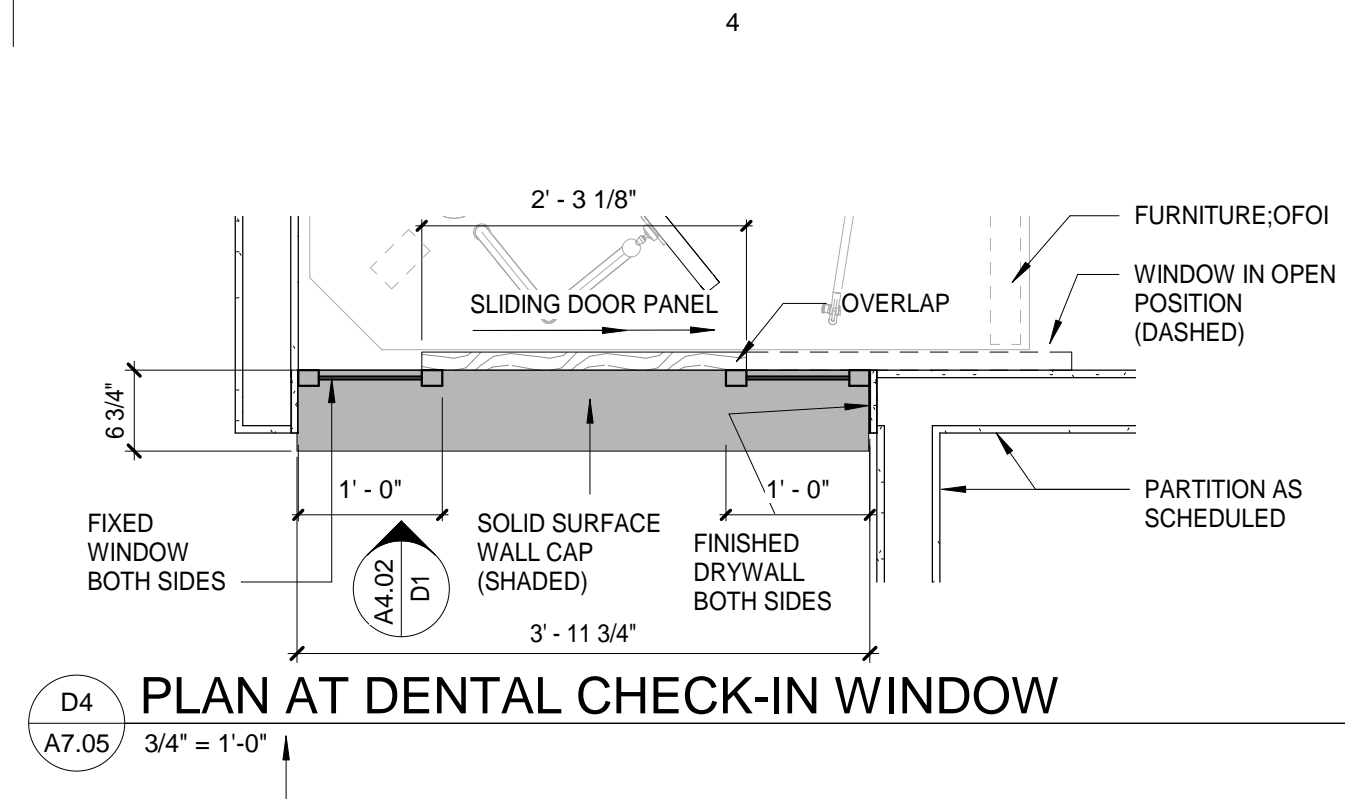

D4 PLAN AT DENTAL CHECK-IN WINDOW
3/4\"/>

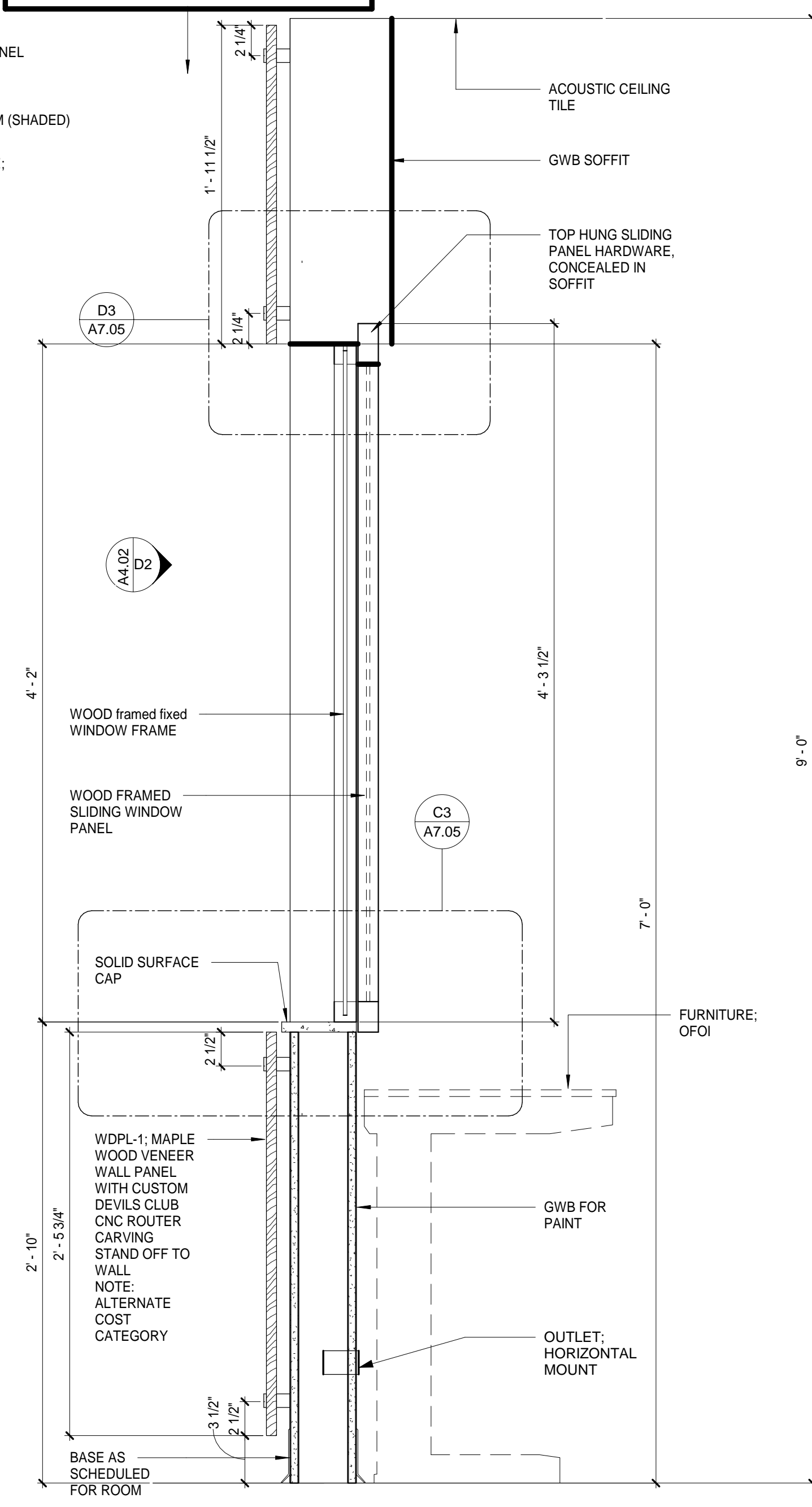

A4 DETAIL AT DENTAL CHECK-IN
1 1/2\"/>

NOTE:
CONTRACTOR TO USE WDPL-2
LOCAL WOOD LUMBER FOR WOOD
FRAMED WINDOWS (FIXED AND
SLIDING)

Architects Alaska
ARCHITECTS ALASKA
AK Corp. Authorization AEC0361
900 W. 5th Avenue, Suite 403
Anchorage, Alaska, 99501
907.272.3567
191 E. Swanson Avenue, Suite 203
Wasilla, Alaska 99554
907.373.7503
www.architectsaleska.com



**YAKUTAT TLINGIT TRIBE
YAKUTAT COMMUNITY
HEALTH CLINIC
YAKUTAT, ALASKA**

Revisions

No.	Description	Date

Drawn by MM	Date 23 DEC 2019
Checked MM	Job No. 17046.01

Sheet Contents
INTERIOR DETAILS

Sheet No.
A7.05

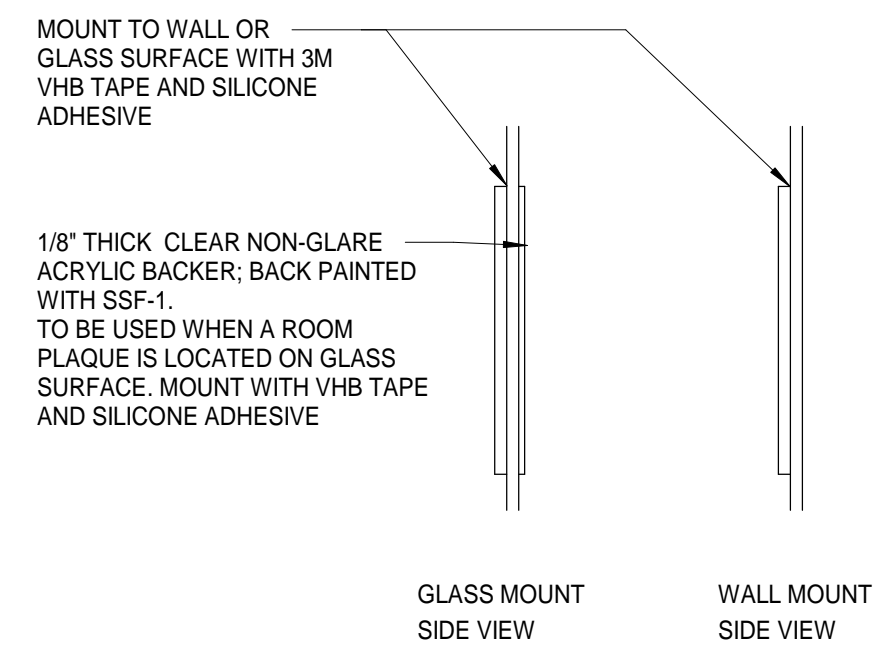

D1 WALL AND GLASS MOUNTING
A7.06 3' = 1'-0"

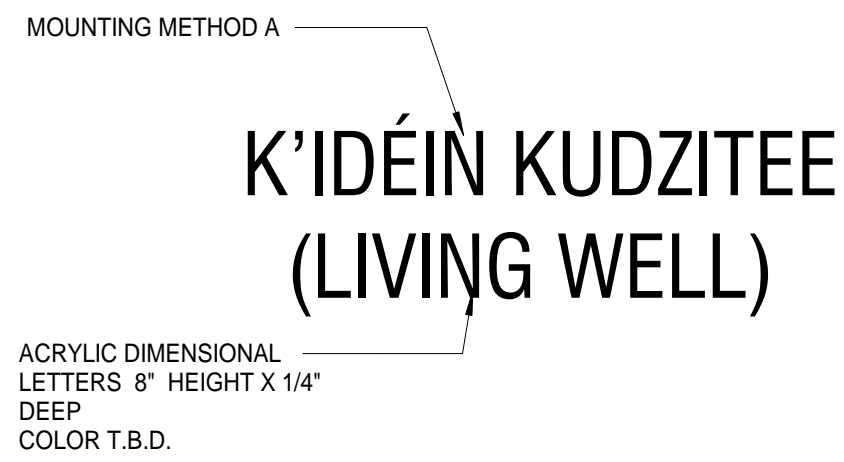

D2 SIGN TYPE; W10
A7.06 1/2" = 1'-0"

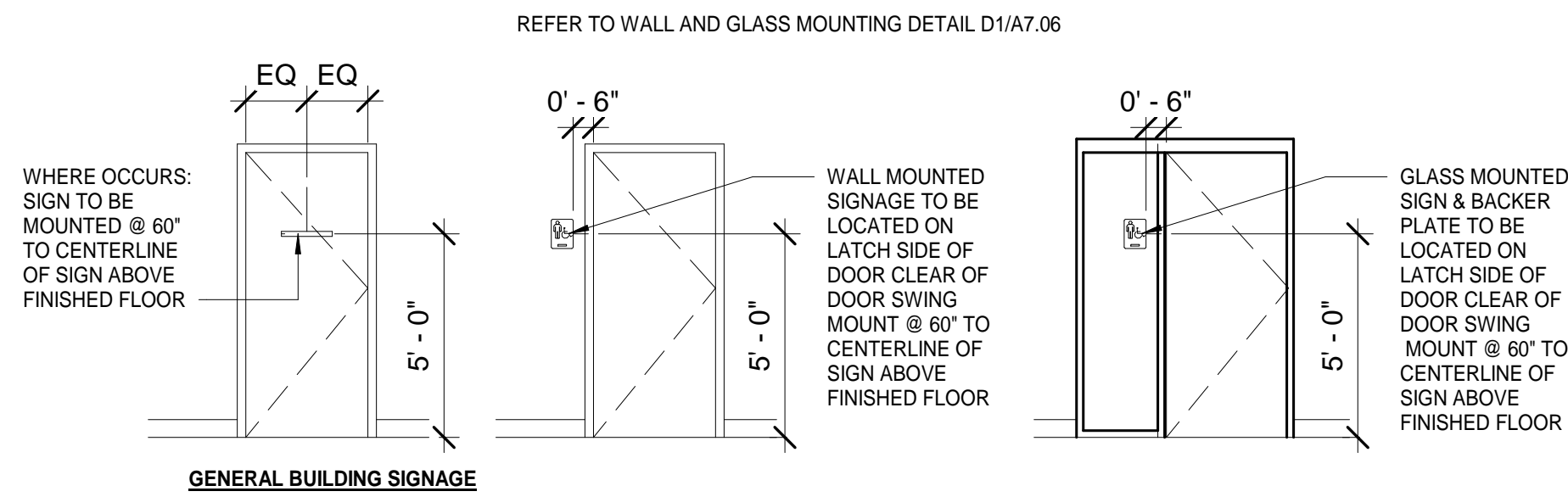

D3 SIGN MOUNTING HEIGHTS
A7.06 1/4" = 1'-0"

STANDARD MOUNTING METHODS:
METHOD A: PRESSURE SENSITIVE - PRESSURE SENSITIVE TAPE MOUNTING INTENDED FOR SMOOTH, HARD SURFACES. NOT RECOMMENDED FOR SELECTED VINYL WALL COVERINGS. CAN BE USED WITH SILASTIC BONDING.
METHOD B: MAGNETIC - MAGNETIC MOUNTING ON BOTTOM OF DESK STAND TO STEEL SURFACE.
METHOD C: CEILING MOUNT (SUSPENDED CEILING) - CONNECTS TO CEILING GRID SYSTEM USING CLEAR 2" PLASTIC BRACKETS. SIGNS APPEAR TO BE FLOATING BELOW CEILING LINE.
METHOD D: PERPENDICULAR WALL MOUNT - MOUNTS SIGN AT 90 DEGREE ANGLE TO WALL SURFACE.
METHOD E: WALL MOUNTED STAINLESS STEEL STAND-OFF HARDWARE CONCEALED AT BACK SIDE OF LETTERS

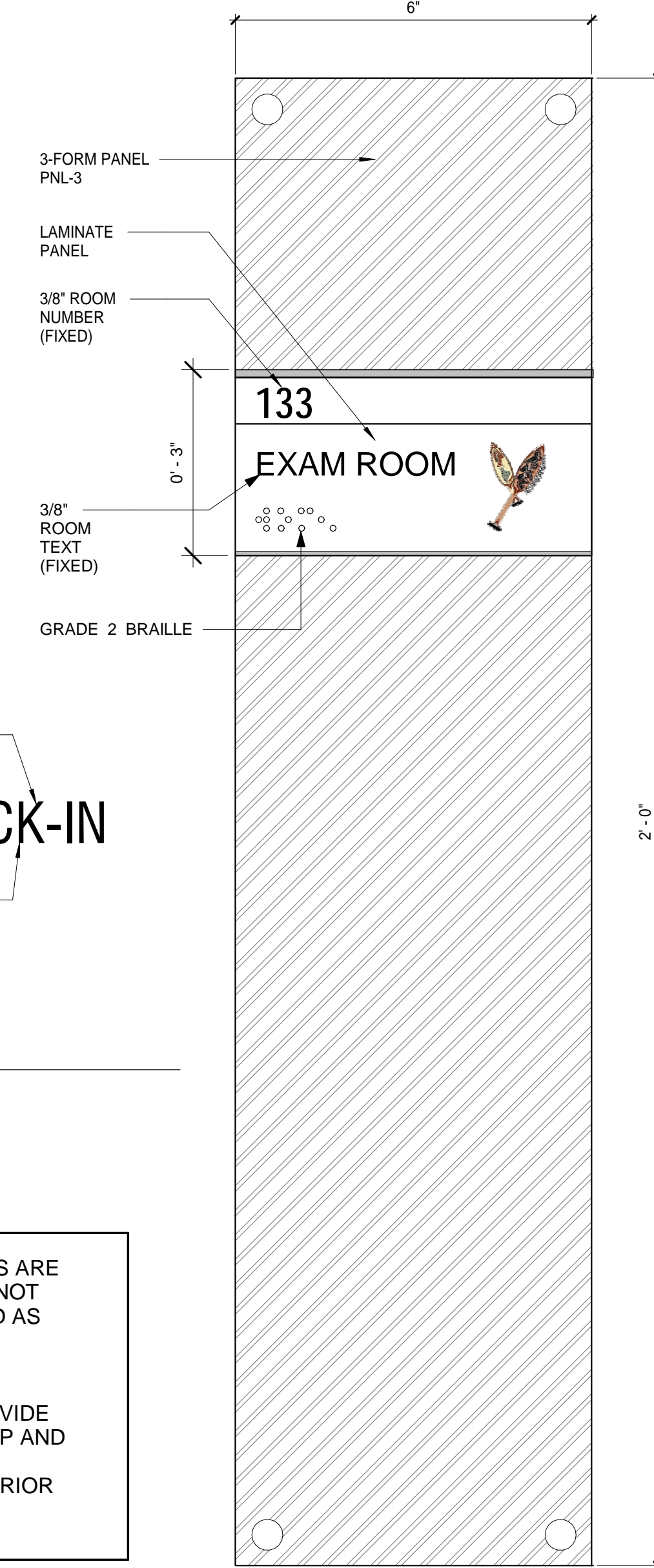

C3 SIGN TYPE; W8
A7.06 1/2" = 1'-0"

YAKUTAT COMMUNITY HEALTH CENTER

STAINLESS STEEL DIMENSIONAL LETTERS 10" HEIGHT X 1/4" DEEP

C1 SIGN TYPE; W1
A7.06 1/2" = 1'-0"

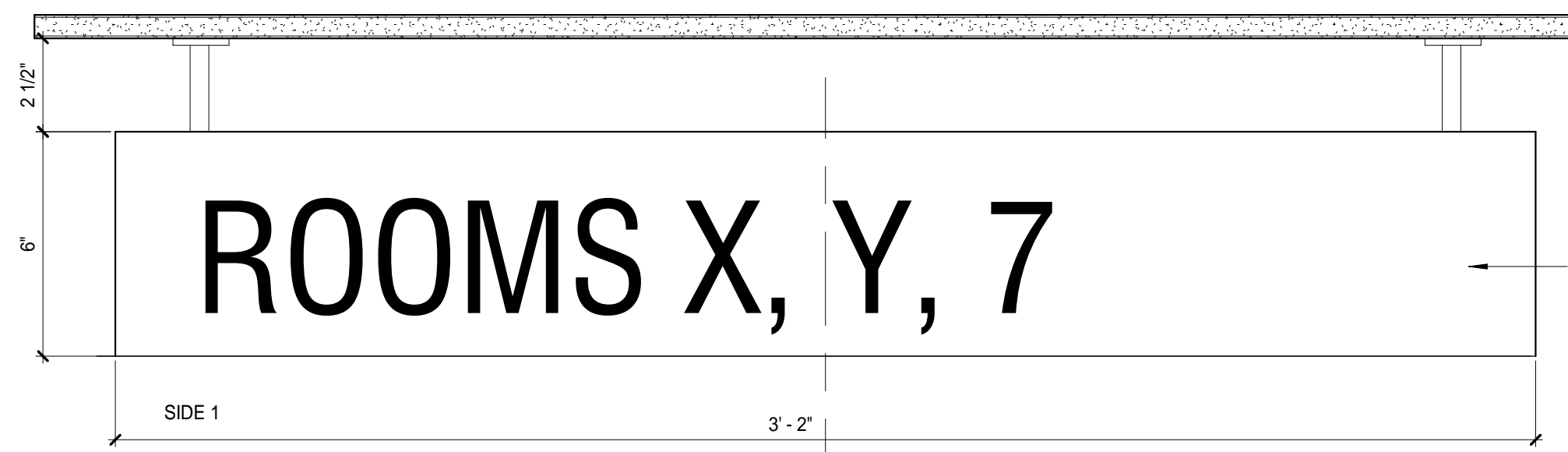

C2 INTERIOR SIGNS SUSPENDED W3
A7.06 3' = 1'-0"

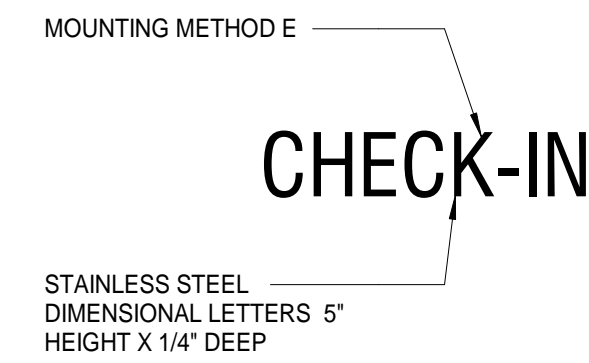

C3 SIGN TYPE; W8
A7.06 1/2" = 1'-0"

NOTE: SIGN DRAWINGS ARE SCHEMATIC AND ARE NOT INTENDED TO BE USED AS PROOFS FOR MANUFACTURING
 CONTRACTOR TO PROVIDE PROOFS AND MOCK UP AND FINISH SAMPLES FOR OWNERS APPROVAL PRIOR TO PRODUCTION

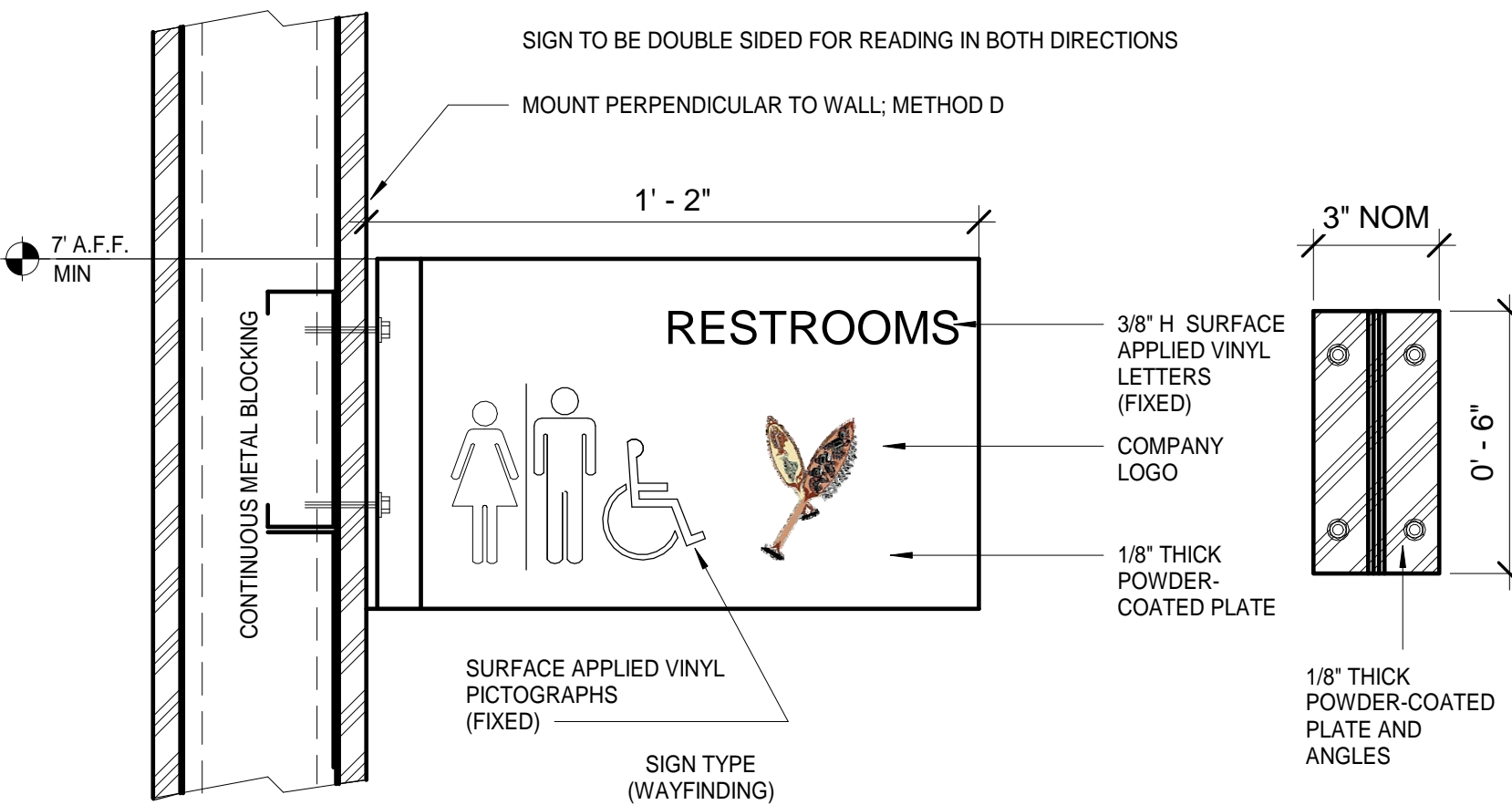

B1 INTERIOR - SIGN RESTROOMS FLAG W2
A7.06 3' = 1'-0"

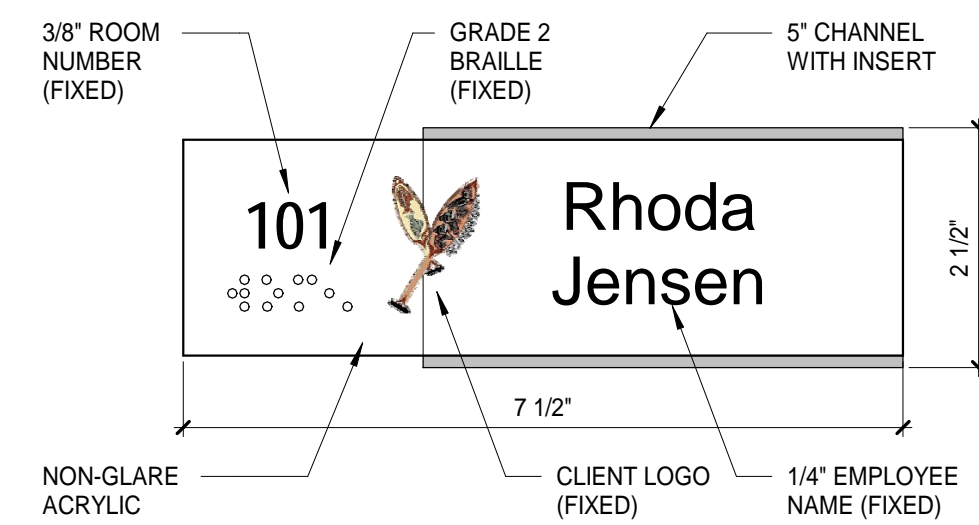

B2 INTERIOR SIGN TYPICAL OFFICE G1
A7.06 6" = 1'-0"

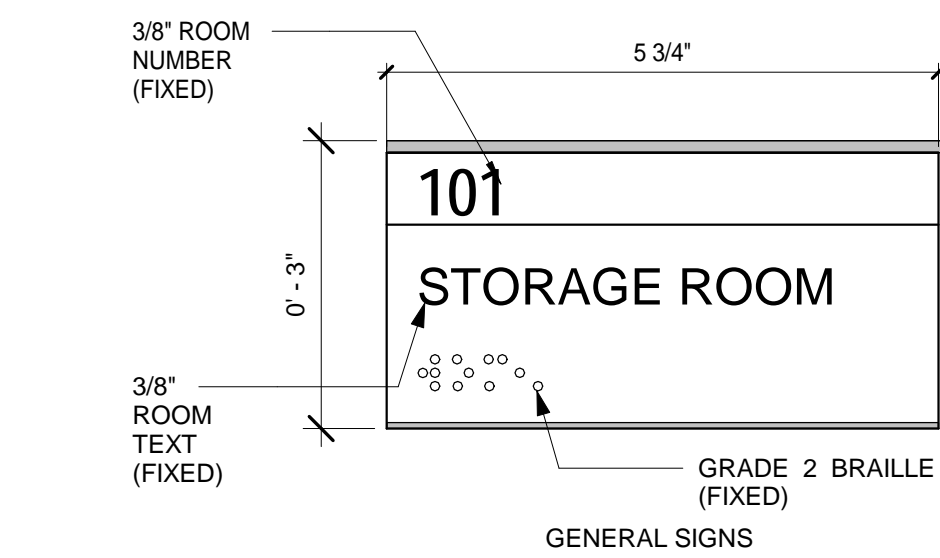

B3 INTERIOR SIGNTYPICAL ROOM G2
A7.06 6" = 1'-0"

B4 INTERIOR SIGNS PUBLIC ROOMS G4
A7.06 6" = 1'-0"

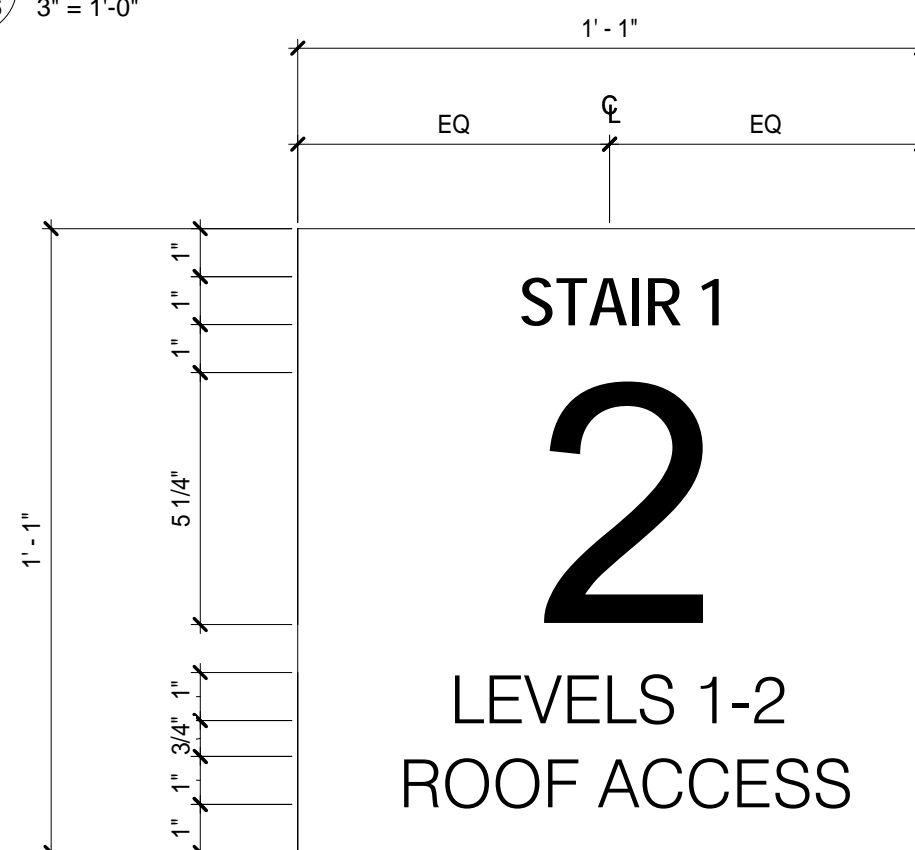

A1 SIGN TYPE; C4
A7.06 3' = 1'-0"

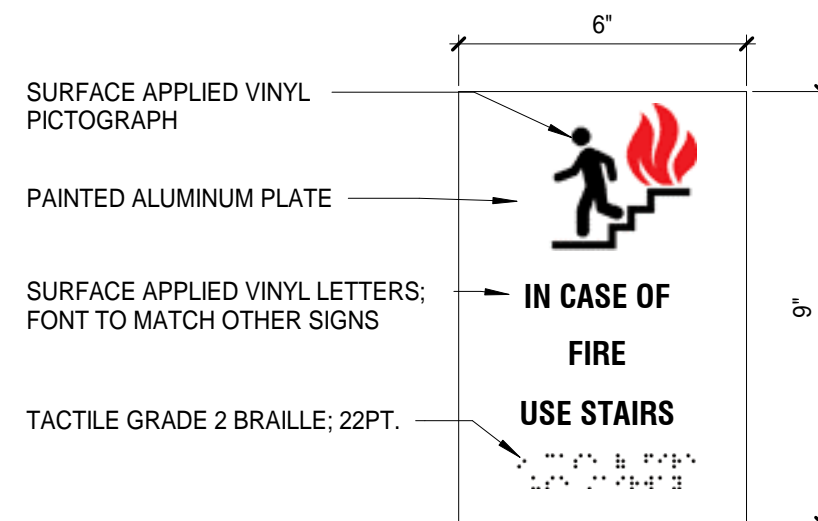

A2 SIGN TYPE C6
A7.06 3' = 1'-0"

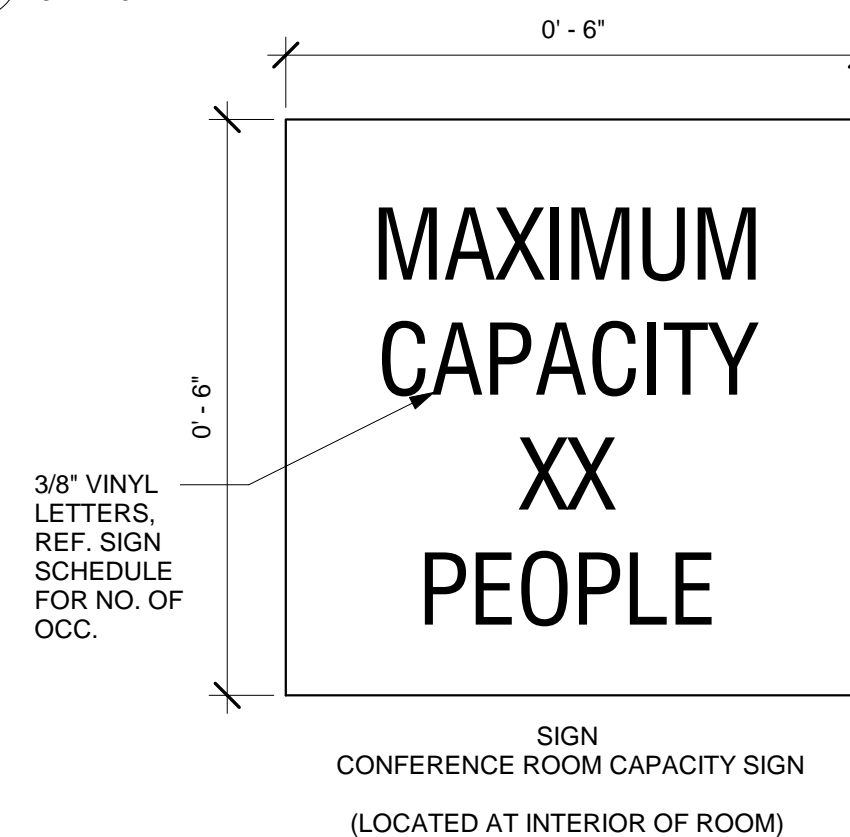

A3 INTERIOR SIGN - ROOM CAPACITY
A7.06 6" = 1'-0"

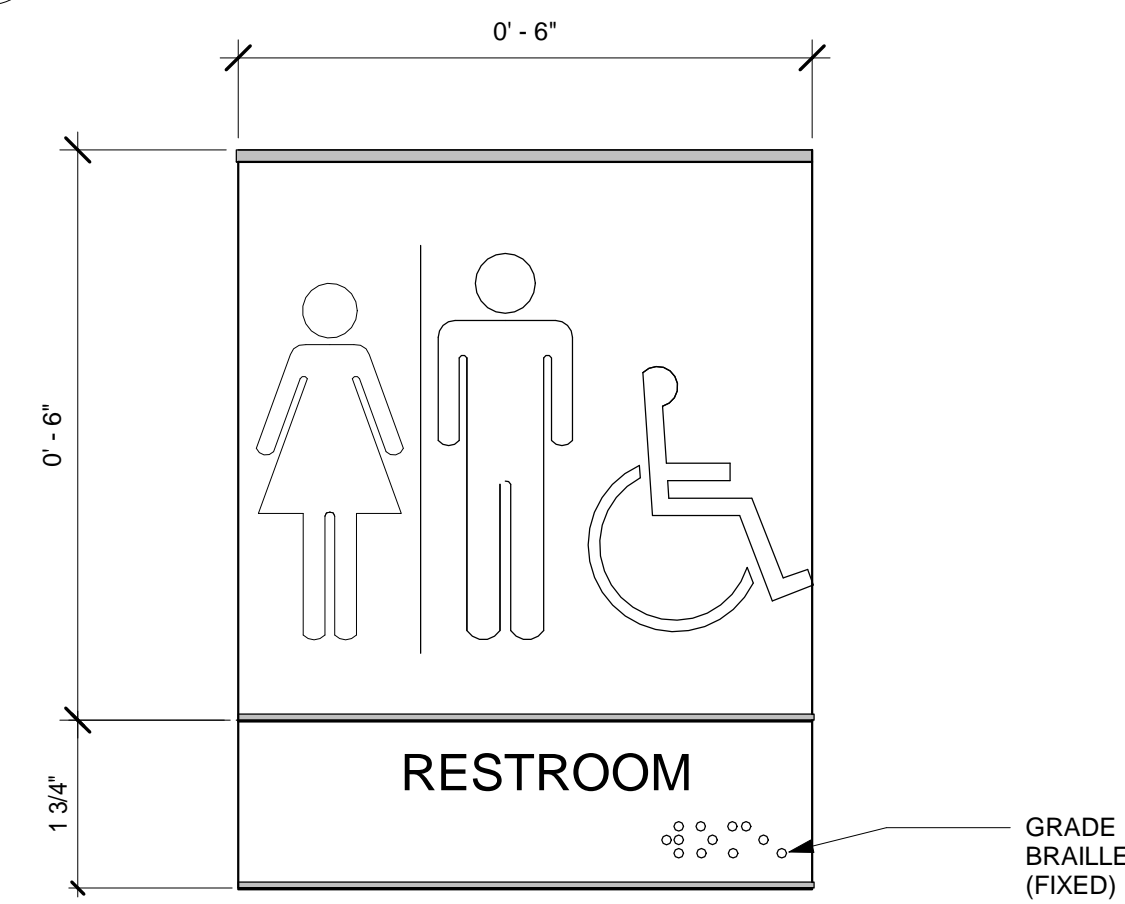

A4 INTERIOR SIGN TYPICAL RESTROOM SIGN C-1
A7.06 6" = 1'-0"

Architects Alaska
 ARCHITECTS ALASKA
 AK Corp. Authorization AEC0361
 900 W. 5th Avenue, Suite 403
 Anchorage, Alaska, 99501
 907.272.3567
 191 E. Swanson Avenue, Suite 203
 Wasilla, Alaska 99554
 907.373.7503
 www.architectsaleska.com

STATE OF ALASKA
 59th
 MARK A. KNEELER
 ARCHITECT
 197652
 REGISTERED PROFESSIONAL ARCHITECT

YAKUTAT TLINGIT TRIBE
YAKUTAT COMMUNITY HEALTH CLINIC
 YAKUTAT, ALASKA

Revisions		
No.	Description	Date

Drawn by: KAB Date: 23 DEC 2019
 Checked: KHS Job No.: 17046.01

Sheet Contents: SIGN DETAILS

Sheet No.: **A7.06**

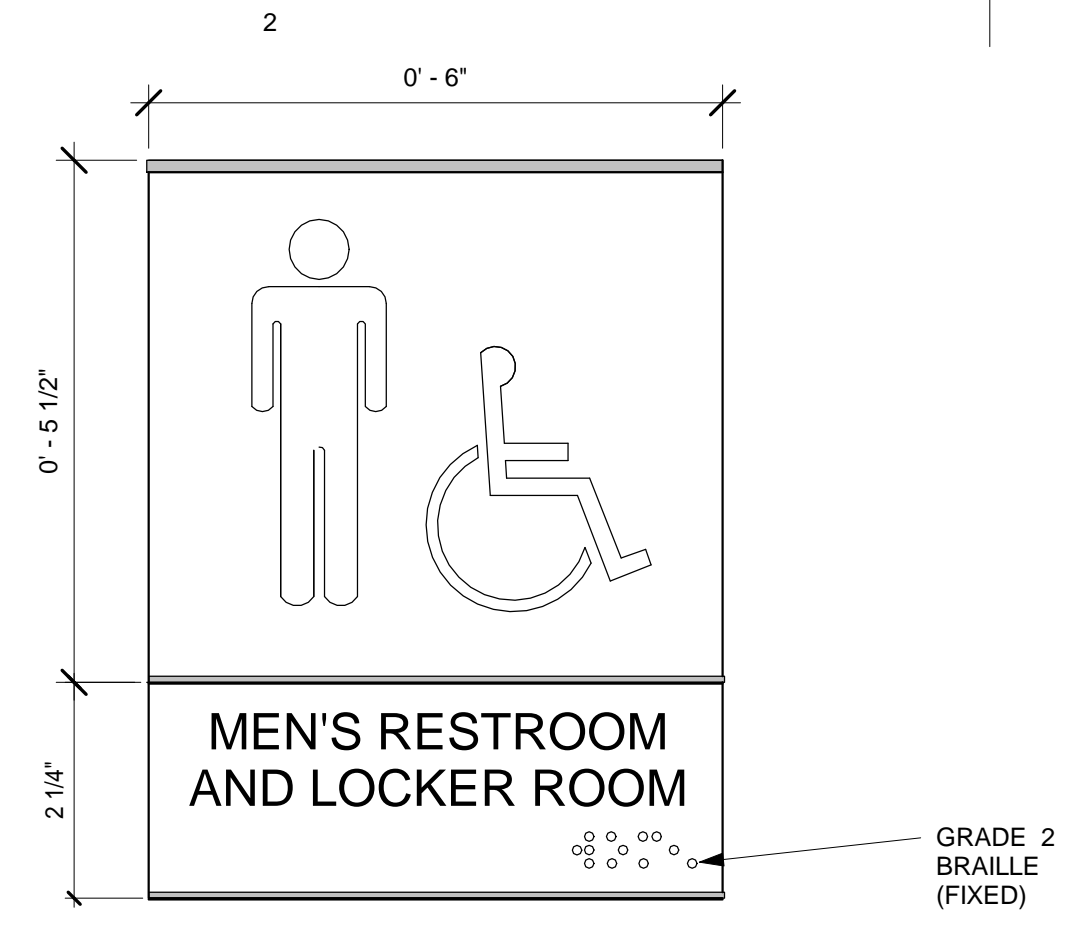
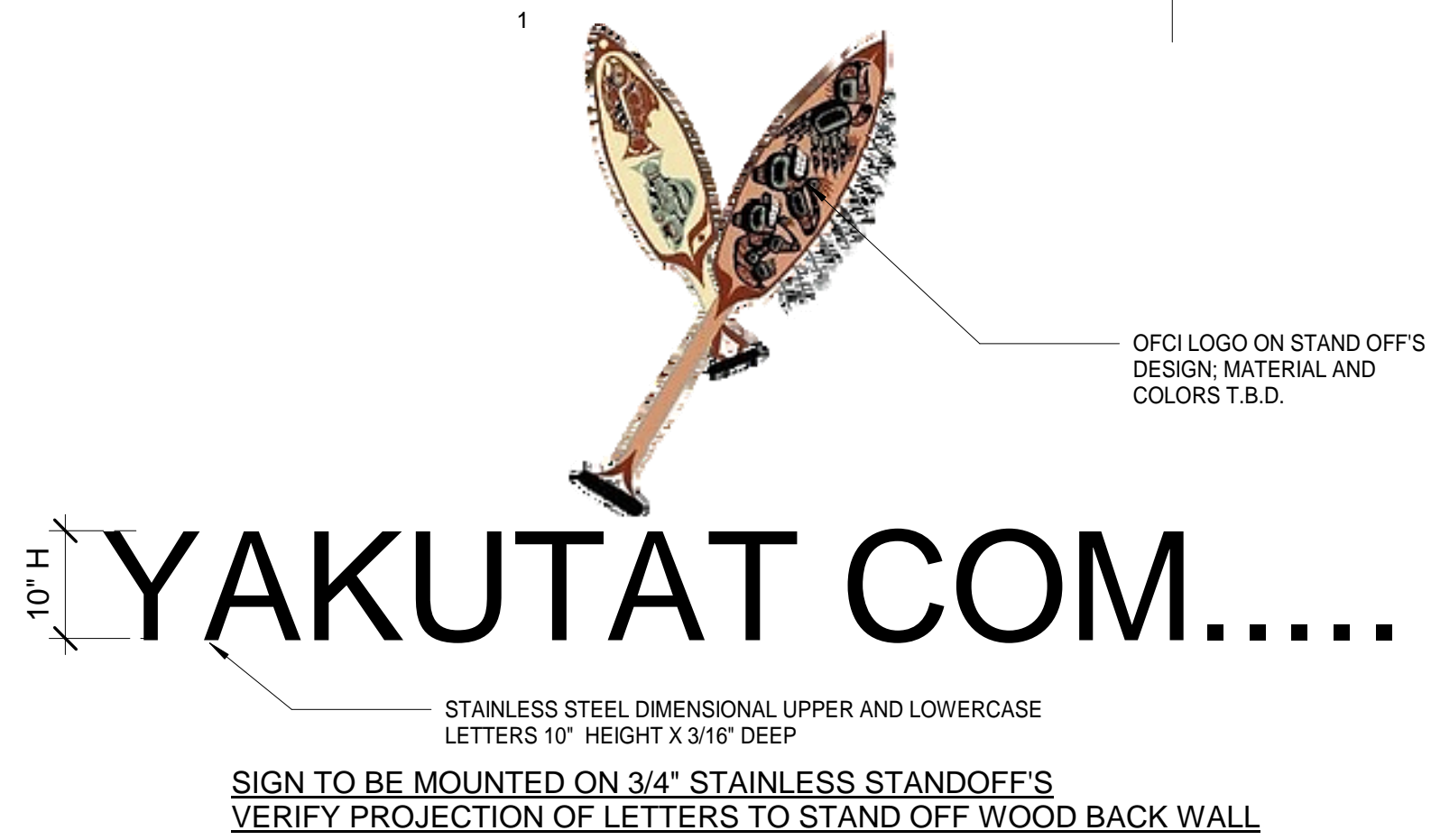

SIGN SYMBOL LEGEND (SYMBOLS ARE REFERENCED IN VARIOUS SIGN TYPES OR AS NOTED)			SIGN MATERIALS		
SYMBOL	DESCRIPTION	SYMBOL	DESCRIPTION	SYMBOL	DESCRIPTION
	MEN'S ACCESSIBLE		WOMEN'S ACCESSIBLE		NO SMOKING
	DISABILITY ACCESS		UNISEX ACCESSIBLE	SHEET NOTES THESE DRAWINGS ARE FOR DESIGN LAYOUT & CONCEPT ONLY AND ARE NOT TO BE USED AS A PROOF OR FINAL PRODUCT FOR PRODUCTION PURPOSES. VENDOR TO PROVIDE PROOF / MOCK UP, FINISH SAMPLES, AND SIGN SCHEDULE FOR OWNERS APPROVAL PRIOR TO PRODUCTION	
	FIRE EXTINGUISHER		RECYCLE (VERIFY IF OWNER STARTS A PROGRAM TO RECYCLE)		
	CLIENT LOGO (T.B.D.)		AUTHORIZED PERSONNEL ONLY		

Architects Alaska
 ARCHITECTS ALASKA
 AK Corp. Authorization AEC0361
 900 W. 5th Avenue, Suite 403
 Anchorage, Alaska, 99501
 907.272.3567
 191 E. Swanson Avenue, Suite 203
 Wasilla, Alaska 99554
 907.373.7503
 www.architectsaleska.com

D1 INTERIOR SIGNS WAYFINDING LETTERS - W7
 1/4" = 1'-0"

D2 INTERIOR SIGN MEN'S RESTROOM AND LOCKER ROOM C-8
 6" = 1'-0"

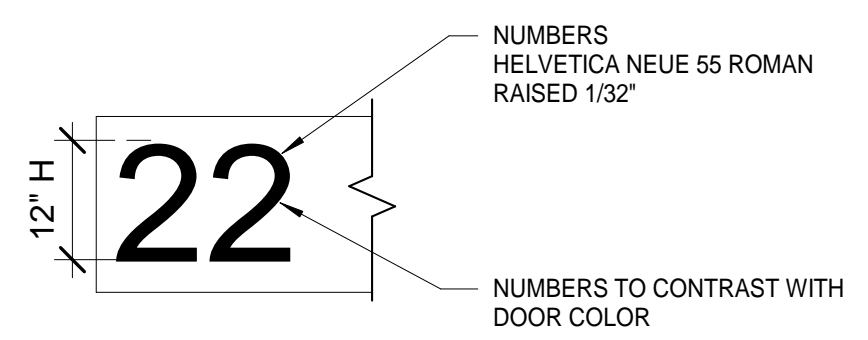

NOTE: SIGN DRAWINGS ARE SCHEMATIC AND ARE NOT INTENDED TO BE USED AS PROOFS FOR MANUFACTURING

CONTRACTOR TO PROVIDE PROOFS AND MOCK UP AND FINISH SAMPLES FOR OWNERS APPROVAL PRIOR TO PRODUCTION

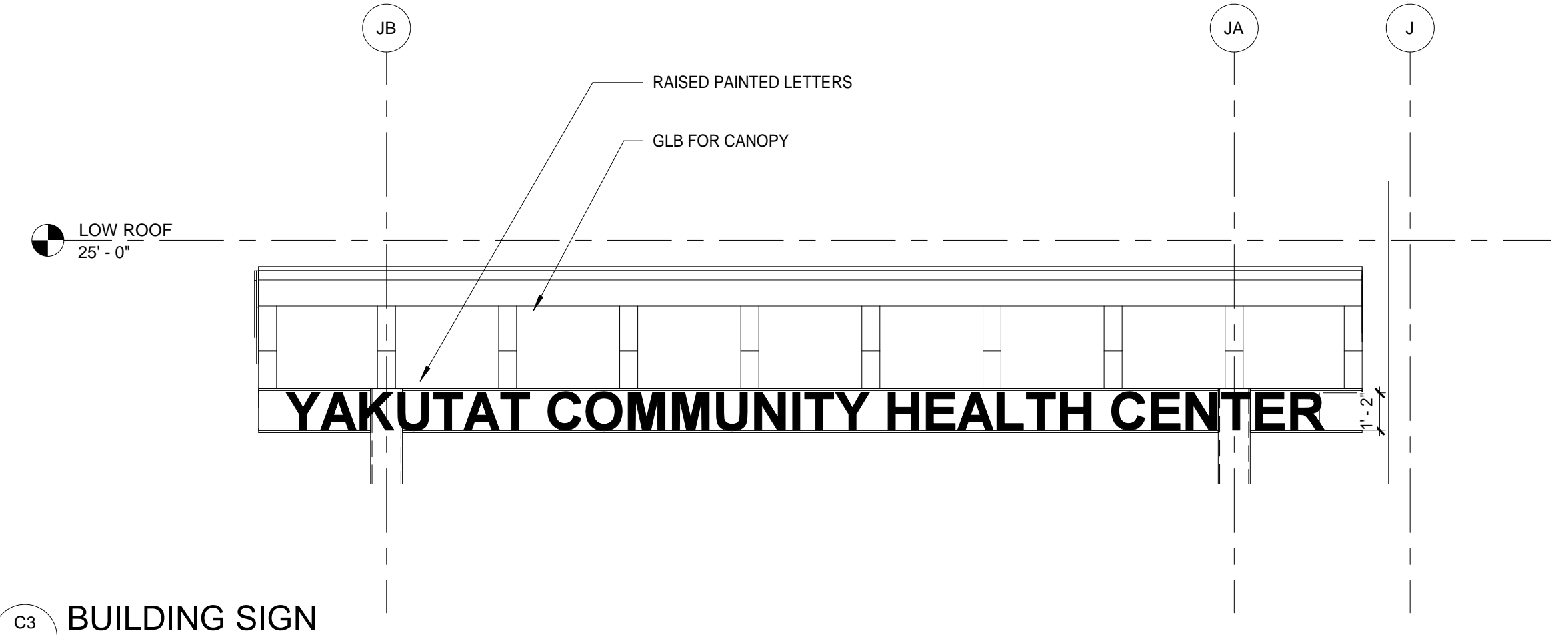
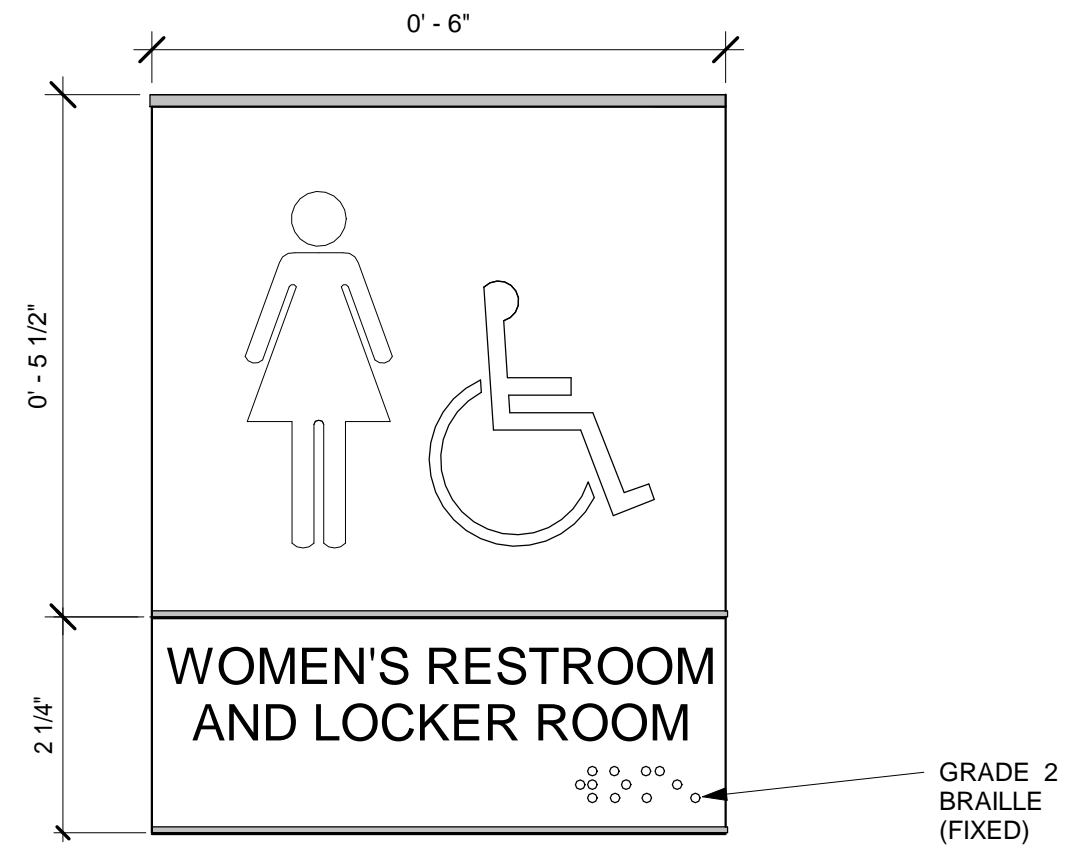

C1 INTERIOR SIGNS VINYL NUMBERS - W6
 1/4" = 1'-0"

C2 INTERIOR SIGN WOMEN'S RESTROOM & LOCKER ROOM C-7
 6" = 1'-0"

C3 BUILDING SIGN
 1/4" = 1'-0"

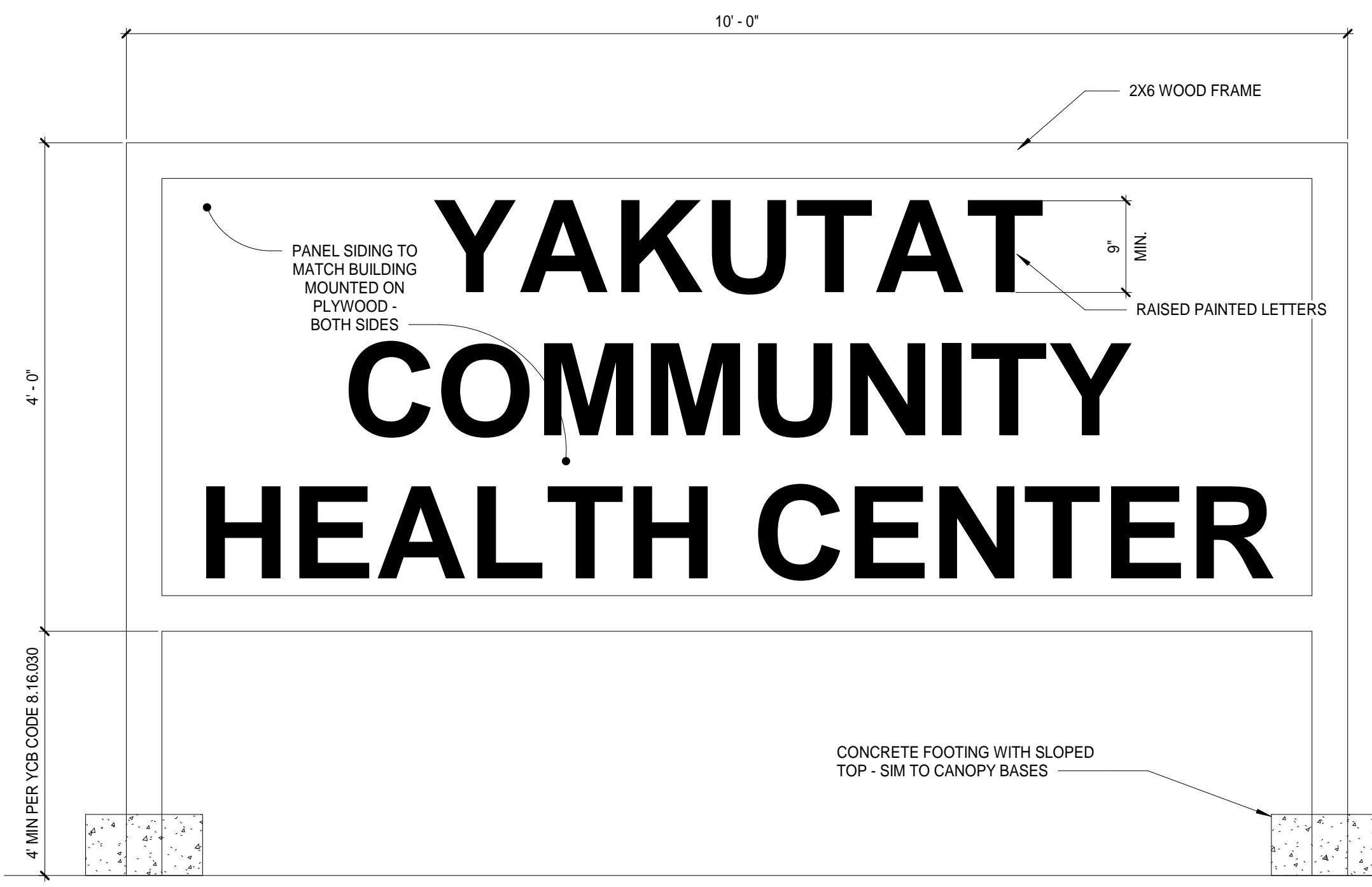
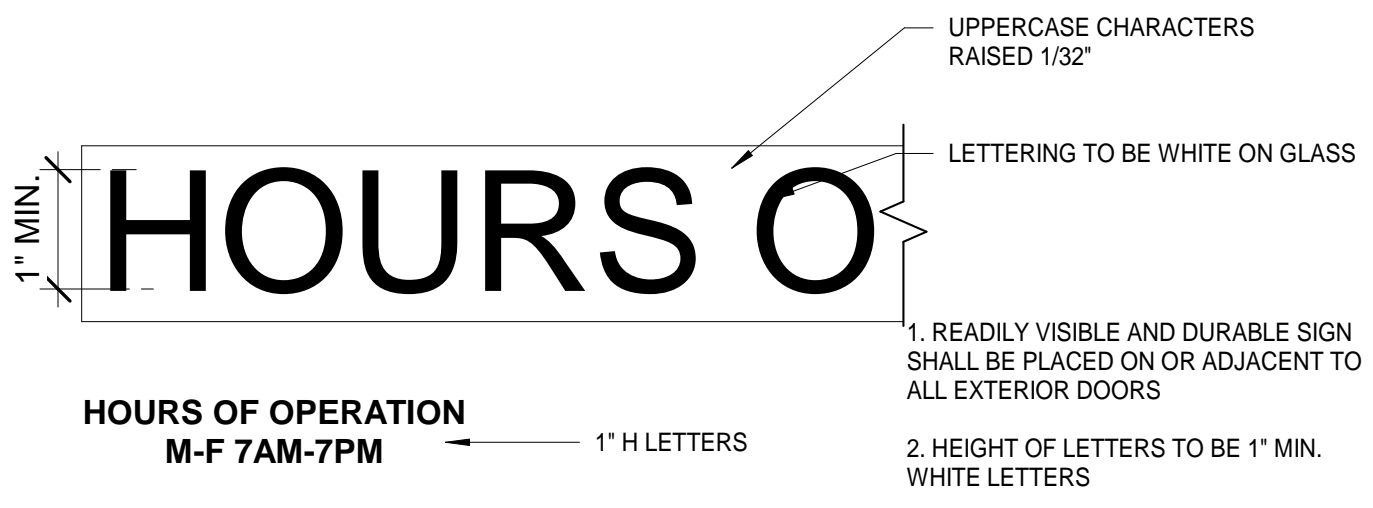
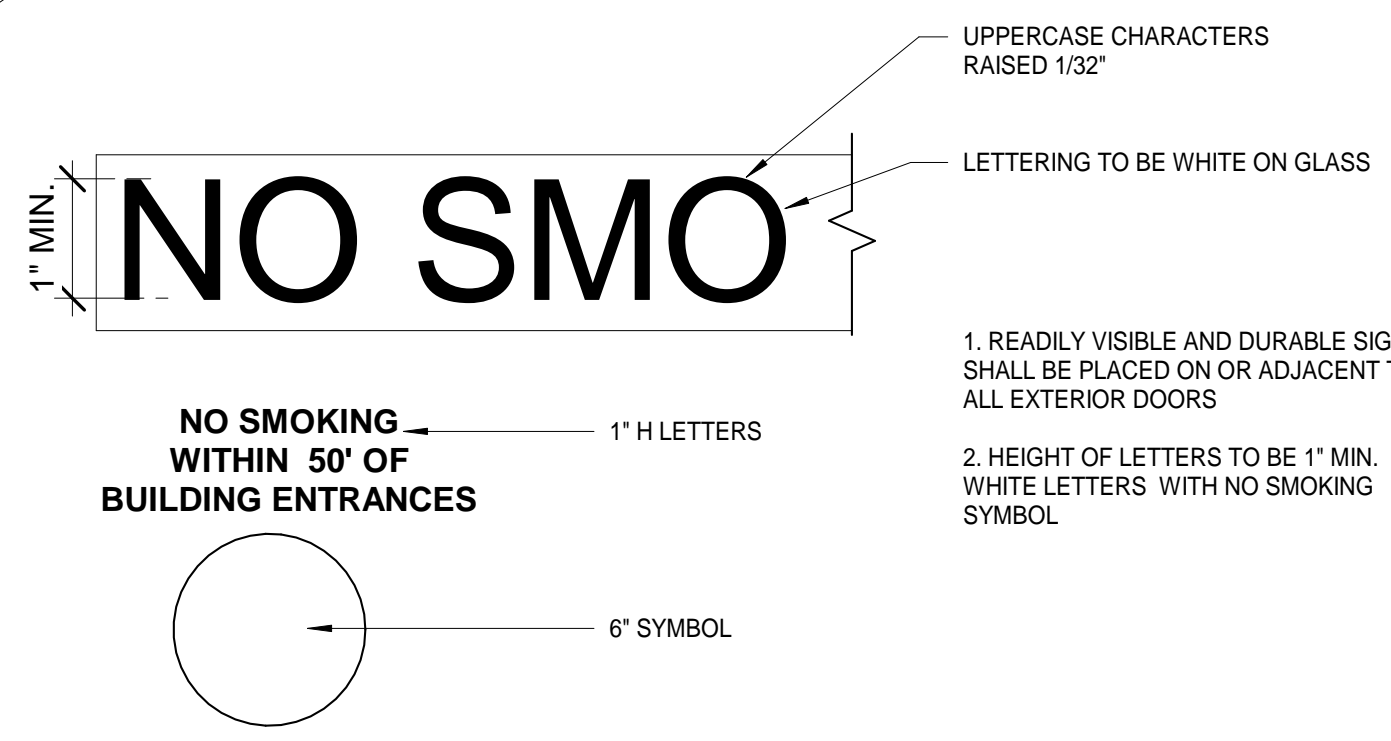

B1 INTERIOR SIGNS NO SMOKING VINYL ON GLASS - W5
 1/4" = 1'-0"

B2 INTERIOR SIGN HOURS OF OPERATION VINYL ON GLASS - W9
 1/4" = 1'-0"

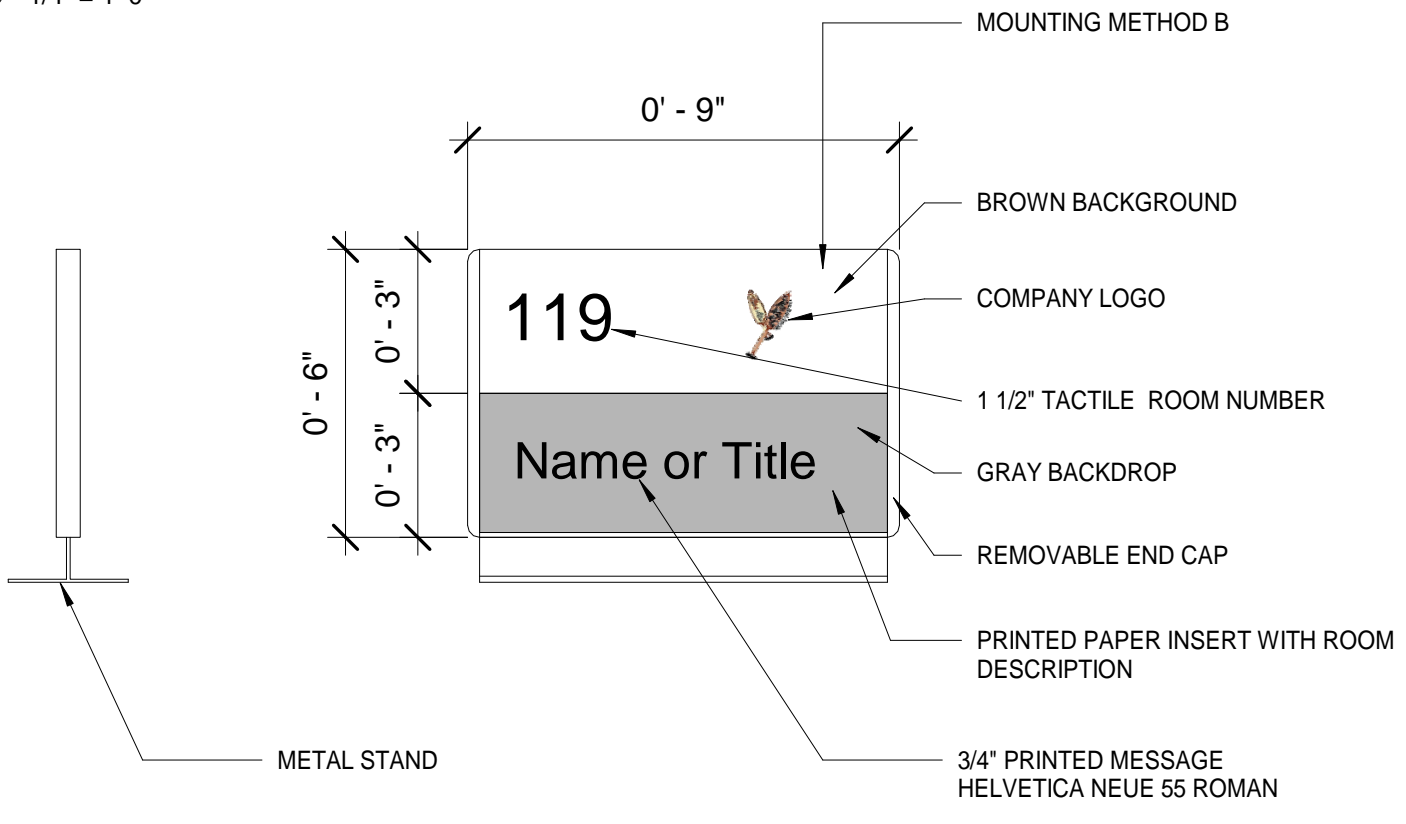
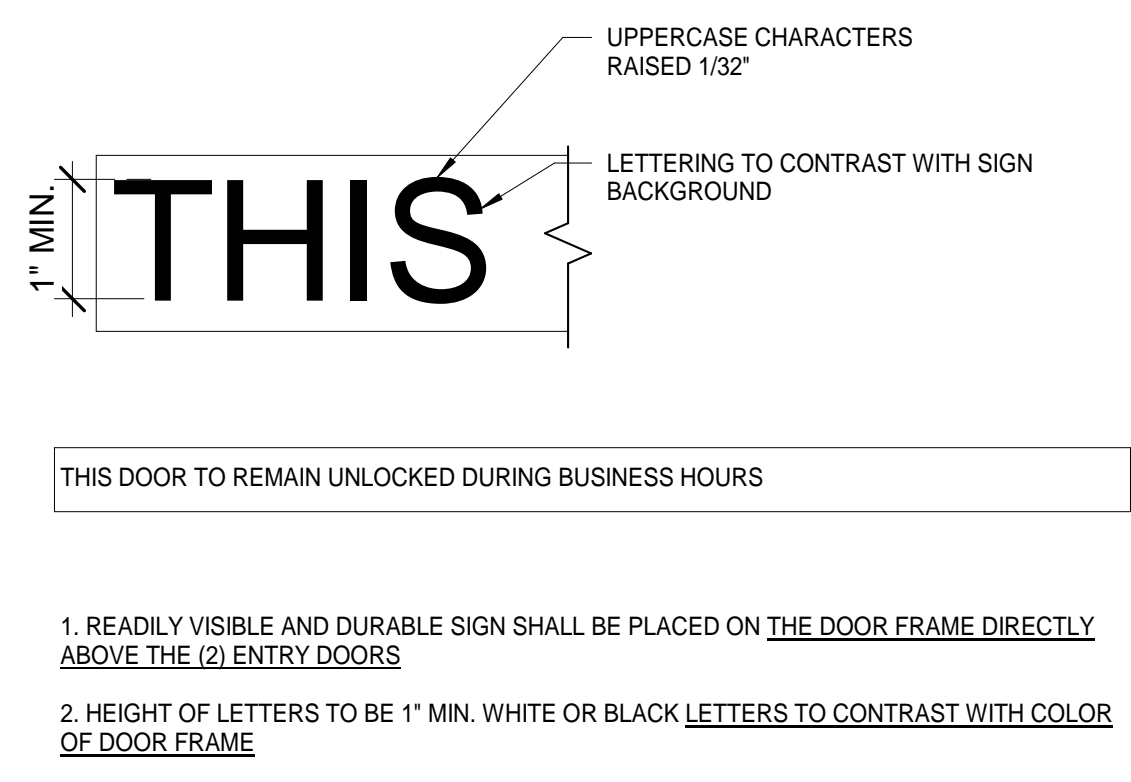

A1 INTERIOR SIGN EXIT DOOR VINYL - W4
 1/4" = 1'-0"

A2 WORKSTATION / DESKTOP SIGN - G3
 3" = 1'-0"

A3 ROAD SIGN
 1" = 1'-0"

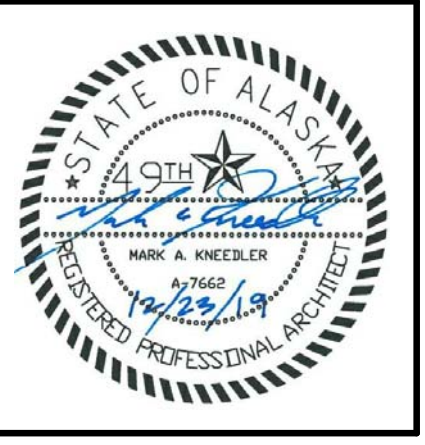

YAKUTAT TLINGIT TRIBE
YAKUTAT COMMUNITY HEALTH CLINIC
 YAKUTAT, ALASKA

Revisions		
No.	Description	Date

Drawn by KAB	Date 23 DEC 2019
Checked KHS	Job No. 17046.01

Sheet Contents
 SIGN DETAILS

Sheet No.
A7.07

BIM: 360/17046.01 Yakutat Community Health Center/17046.01 YTT Yakutat Community Health Center.rvt



D1 EMERGENCY ENTRY
A9.01



B1 FAR SIDE FRONT ENTRY
A9.01



A1 FRONT ENTRY
A9.01



C3 LOOKING NORTHWEST
A9.01



A3 LOOKING NORTHEAST
A9.01



ARCHITECTS ALASKA
AK Corp. Authorization AEC0361
900 W. 5th Avenue, Suite 403
Anchorage, Alaska, 99501
907.272.3567
191 E. Swanson Avenue, Suite 203
Wasilla, Alaska 99554
907.373.7503
www.architectsaleska.com



YAKUTAT TLINGIT TRIBE
**YAKUTAT COMMUNITY
HEALTH CLINIC**
YAKUTAT, ALASKA

Revisions

No.	Description	Date

Drawn by CB	Date 23 DEC 2019
Checked MM	Job No. 17046.01

Sheet Contents
EXTERIOR 3D VIEWS

Sheet No.
A9.01

Plot Date Time: 12/24/2019 10:51:28 AM



C1 3D View TREATMENT ROOM 145 WEST
A9.02



C2 TREATMENT 145 VIEW
A9.02



C4 CIRCULATION 104 NORTH VIEW
A9.02



A1 BREAKROOM 212 VIEW
A9.02



A2 EXAM BARIATRIC 122 VIEW
A9.02



A3 3D View CIRCULATION 120 SOUTH
A9.02

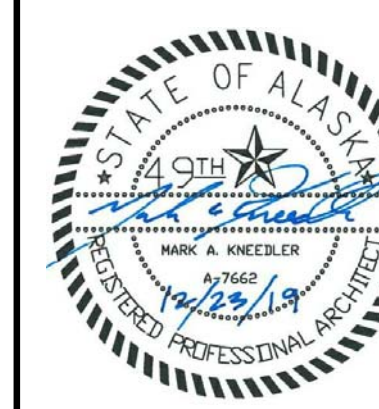

YAKUTAT TLINGIT TRIBE
**YAKUTAT COMMUNITY
HEALTH CLINIC**
YAKUTAT, ALASKA

Revisions

No.	Description	Date

Drawn by JEWE	Date 23 DEC 2019
Checked MM	Job No. 17046.01

Sheet Contents
INTERIOR 3D VIEWS



C1 LOBBY WALL LOCAL WOOD

A9.03 1/4" = 1'-0"

LOBBY WALL = APPROX 1210 SQUARE FEET OF AREA

BEHAVIORAL HEALTH WALL = APPROX 130 SQUARE FEET OF AREA

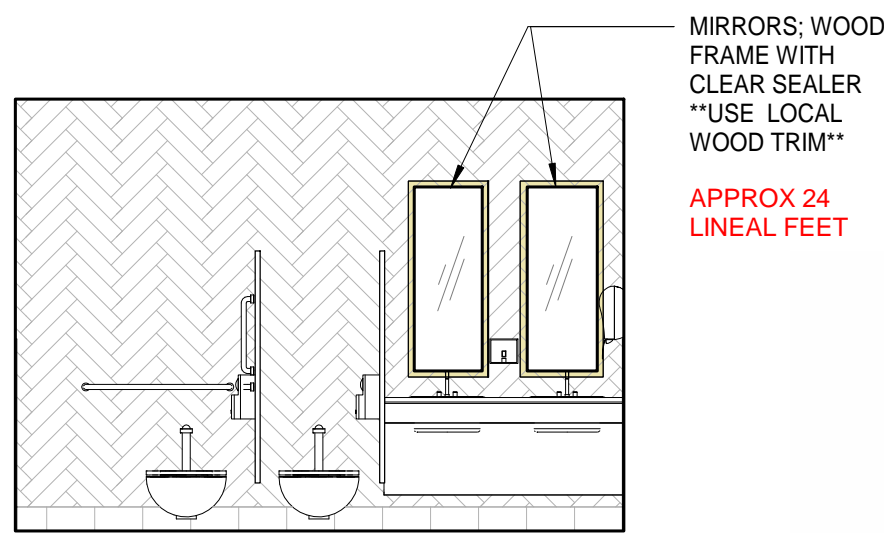

B1 LOCKER 115 & 113- LOCAL WOOD

A9.03 1/4" = 1'-0"

APPROX 24 LINEAL FEET

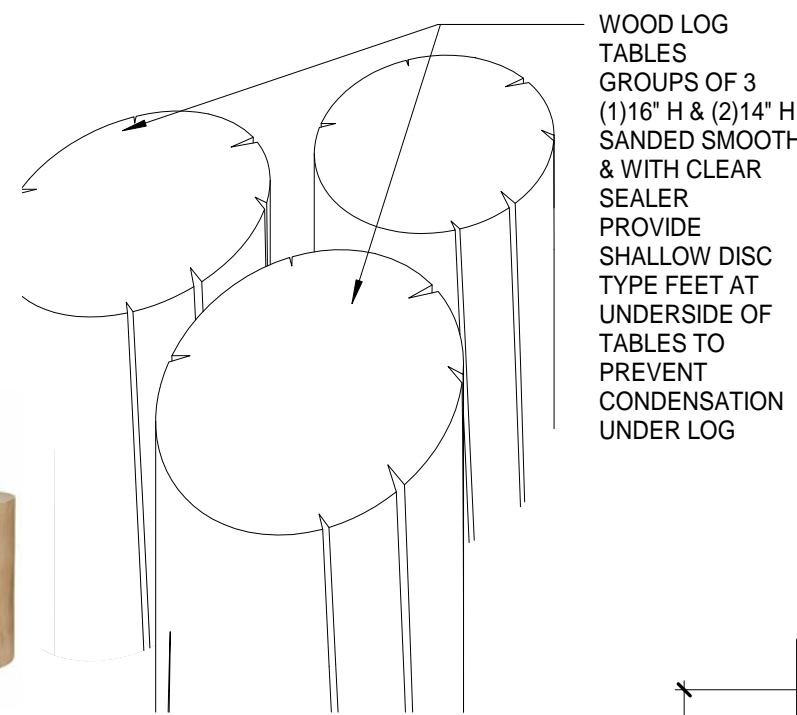

B2 LOCAL WOOD LOG TABLES

A9.03

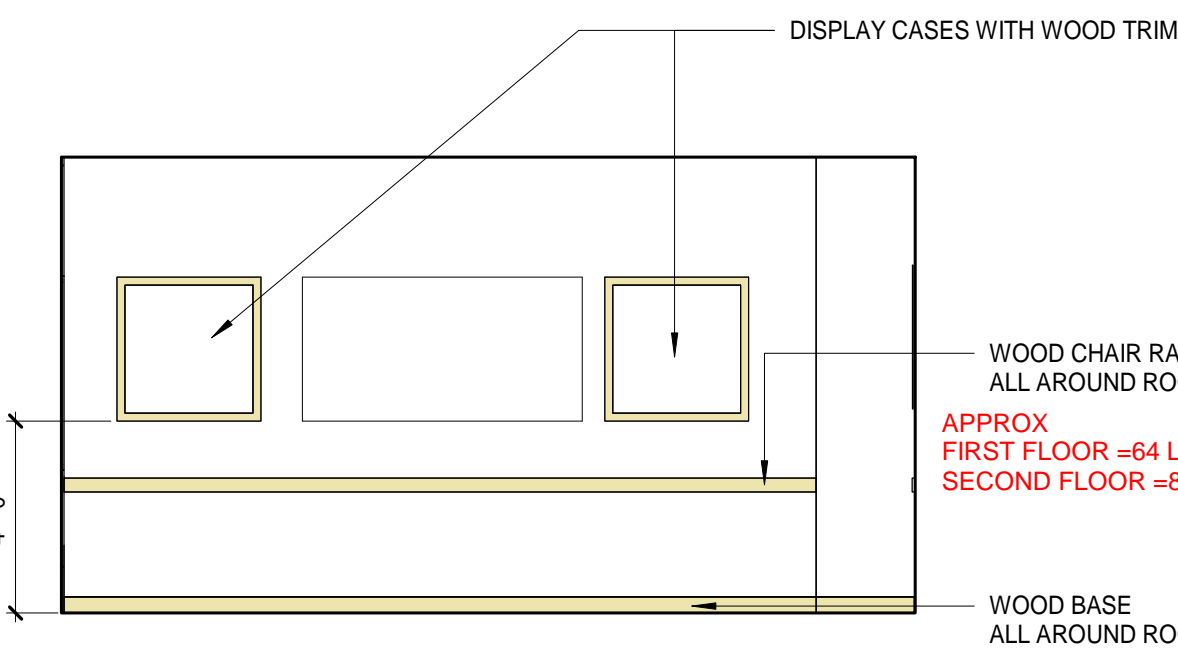

A1 CONFERENCE 143 & 220

A9.03 1/4" = 1'-0"

APPROX FIRST FLOOR =64 LINEAL FEET SECOND FLOOR =84 LINEAL FEET

APPROX FIRST FLOOR =64 LINEAL FEET SECOND FLOOR =84 LINEAL FEET

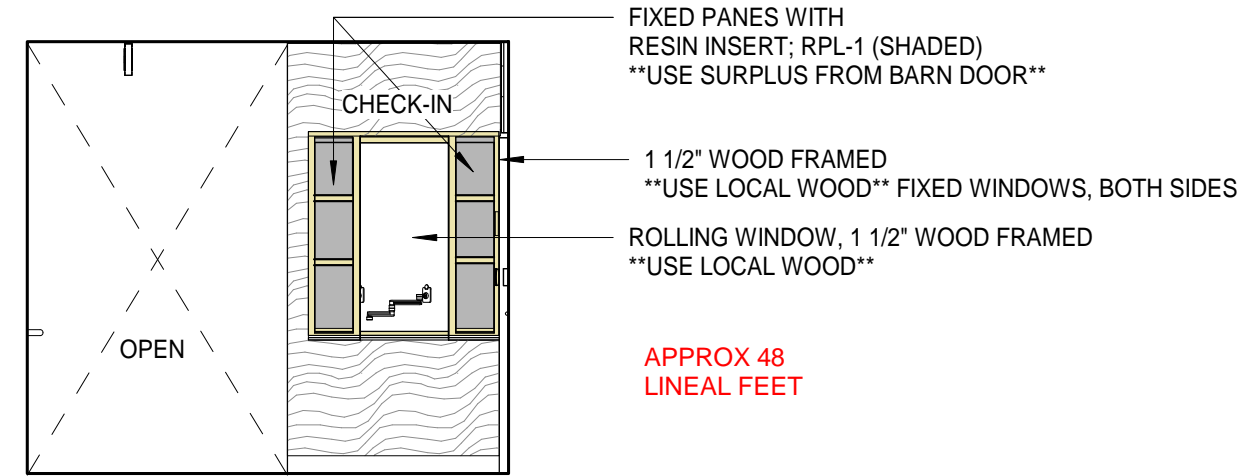

D2 DENTAL CHECK-IN - LOCAL WOOD BOTH SIDES

A9.03 1/4" = 1'-0"

APPROX 48 LINEAL FEET

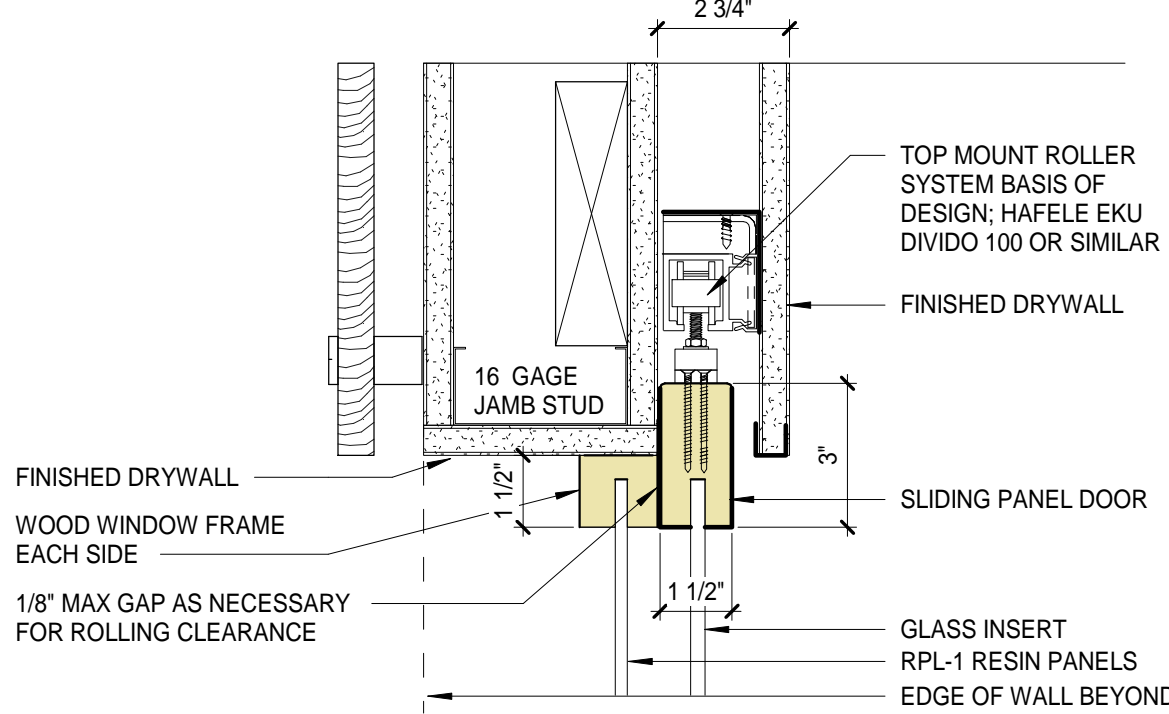

C2 DETAIL AT DENTAL CHECK-IN HEAD LOCAL WOOD

A9.03 3" = 1'-0"

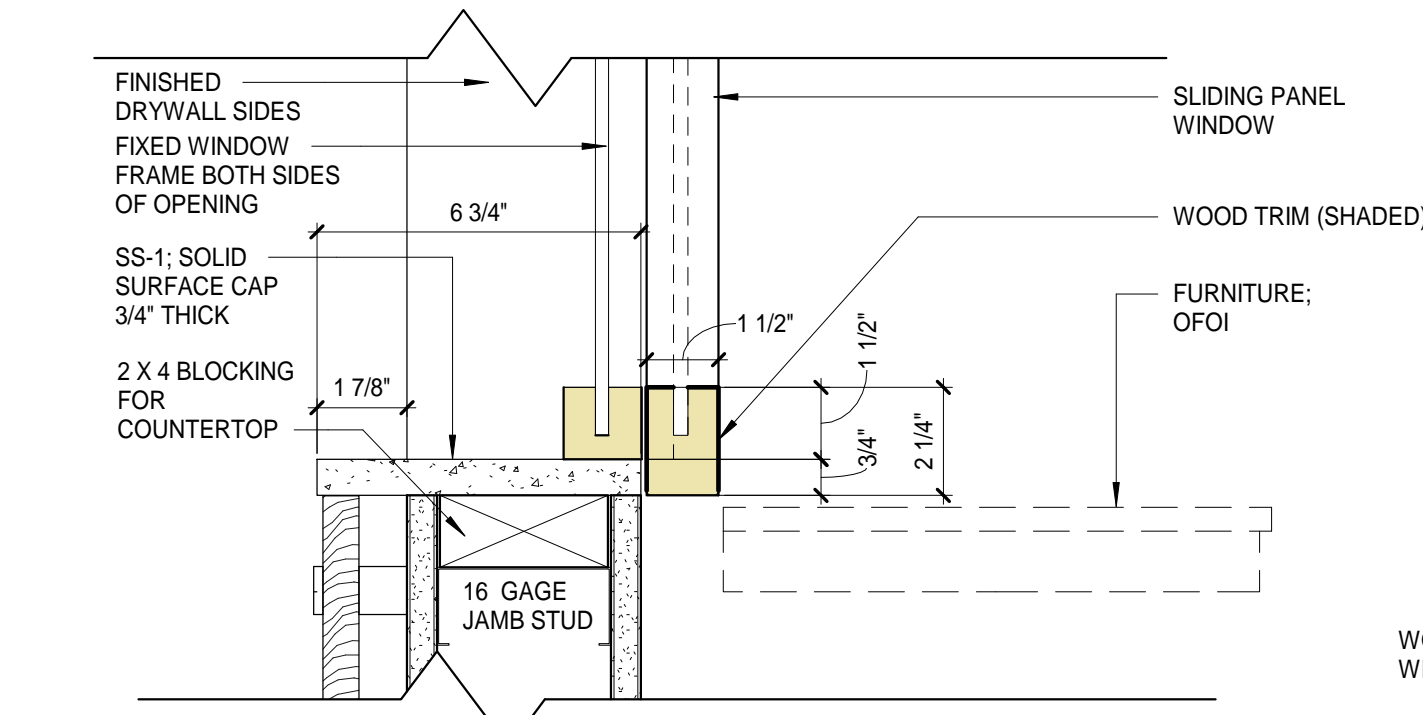

B3 DETAIL AT DENTAL CHECK-IN SILL LOCAL

A9.03 3" = 1'-0"

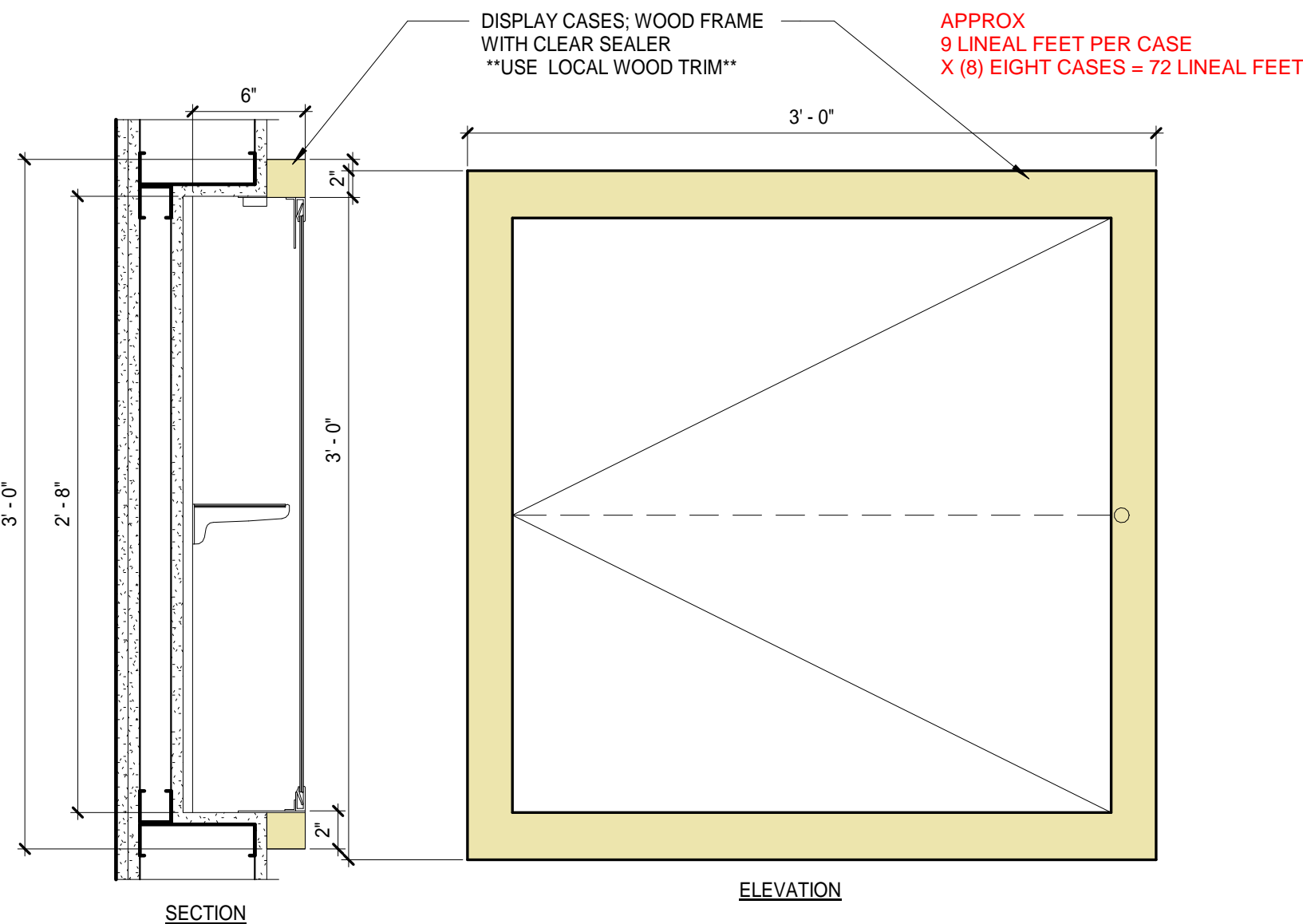

A2 RECESSED DISPLAY CABINET - LOCAL WOOD

A9.03 1 1/2" = 1'-0"

THE COMMUNITY OF YAKUTAT IS TUCKED AMONG A COLLECTION OF STRIATED GLACIERS AT THE MOUTH OF YAKUTAT BAY. WE LOOKED TO THE BEACH WHICH IS A PROMINENT FEATURE IN A TOWN THAT IS ONE OF THE FEW SAFE HARBORS ALONG THE ALASKA GULF COAST, FOR DESIGN INSPIRATION AND A STIMULATING CONNECTION TO THE LOCAL SURROUNDINGS. FINISH MATERIALS AS WELL AS OUR OVERALL COLOR PALETTE ARE USED IN A WAY TO BRING ATTENTION TO THE CONSCIOUS MIND; FOR EXAMPLE A DESTINATION LIKE CANNON BEACH OR HUBBARD GLACIER. YOU CAN SEE EXAMPLES OF THIS IN THE CURVED SOFFITS USED TO HIGHLIGHT PUBLIC ROOMS AND AID IN WAYFINDING THROUGHOUT THE CLINIC. THE RESIN MATERIAL USED IN SLIDING DOORS EMULATE WAVE AND WATER WORN TREE ROOTS FOUND ON THE BEACH AT LOW TIDE. THE CARPET TILE FLOORING USED IN ADMINISTRATION AREAS HAS TONES AND MARKINGS SIMILAR TO NATURAL GLACIER STRIATIONS.

TREES WERE SAVED FROM SCRUBBING THE JOB SITE AND HAVE A BIG ROLE TO PLAY IN DETAILS OF THE CLINIC. THE WOOD, WHICH WILL BE LOCALLY MILLED AND FINISHED, WILL BE USED FOR TRIM AND ACCENT PIECES.

THE LOBBY BOASTS AN ARCHITECTURAL FEATURE WALL GIVING CREDIT TO THE LOCAL CULTURE AND ART OF WEAVING. TRADITIONALLY; WEAVING IS A METHOD OF YARNS OR THREADS INTERLACED AT RIGHT ANGLES TO FORM A FABRIC OR CLOTH. WE ARE USING AN ALTERNATING MIXTURE OF DARK AND LIGHT BANDS OF LOCAL WOOD PLANKS ECHOING A WOVEN BASKET PATTERN.

WOOD WEAVING CONCEPT IMAGES

(COURTESY OF GOOGLE) FOR REFERENCE ONLY



YAKUTAT CONCEPT IMAGES / RENDERINGS



**YAKUTAT TLINGIT TRIBE
YAKUTAT COMMUNITY
HEALTH CLINIC
YAKUTAT, ALASKA**

Revisions

No.	Description	Date

Drawn by
KAB

Date
23 DEC 2019

Checked
MAK

Job No.
17046.01

Sheet Contents

INTERIOR LOCAL WOOD USE / TRIM

Sheet No.
A9.03



C1
A9.04 3D View OPEN OFFICE 207

C3
A9.04 3D View WORK ROOM 129



A1
A9.04 3D View CONF 220 WEST

A2
A9.04 3D View LAB 123



YAKUTAT TLINGIT TRIBE
**YAKUTAT COMMUNITY
HEALTH CLINIC**
YAKUTAT, ALASKA

Revisions		
No.	Description	Date

Drawn by Author	Date 23 DEC 2019
Checked Checker	Job No. 17046.01

Sheet Contents
INTERIOR 3D VIEWS

Sheet No.
A9.04



C1 3D View LOBBY 101 SOUTH
A9.05

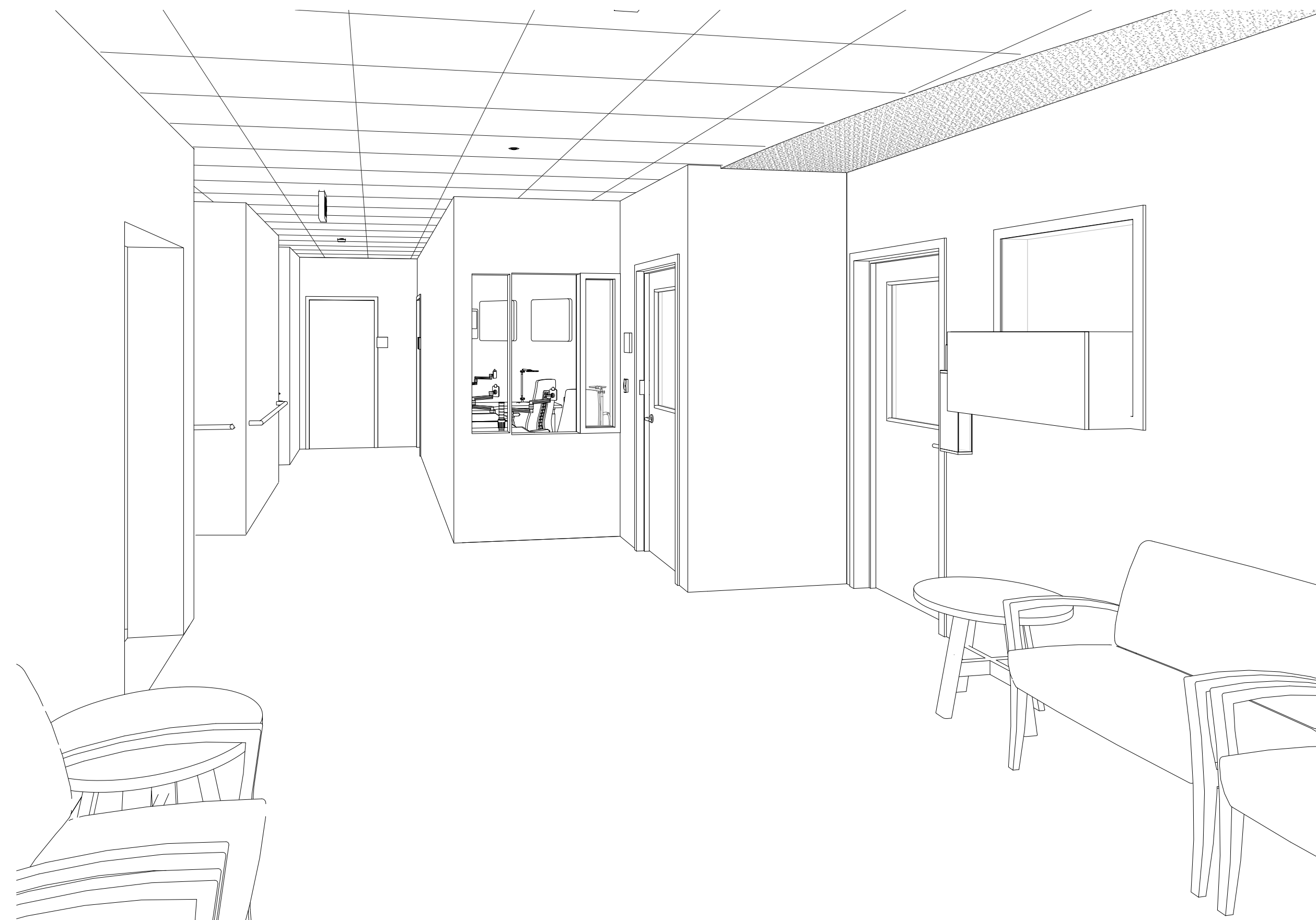

A1 3D View WAITING 200B NORTH
A9.05

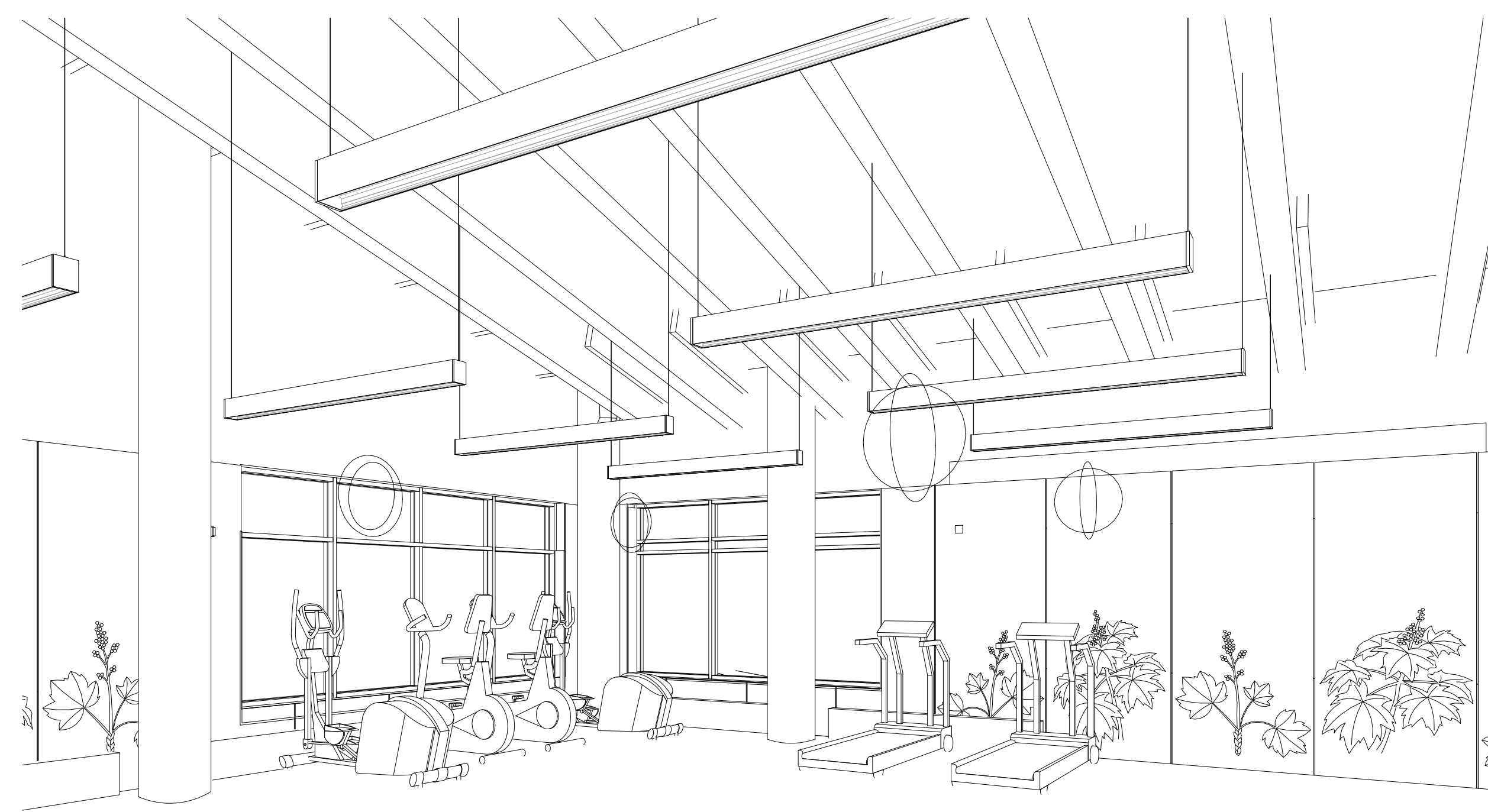

C2 WELLNESS/EXERCISE 118 SW VIEW
A9.05

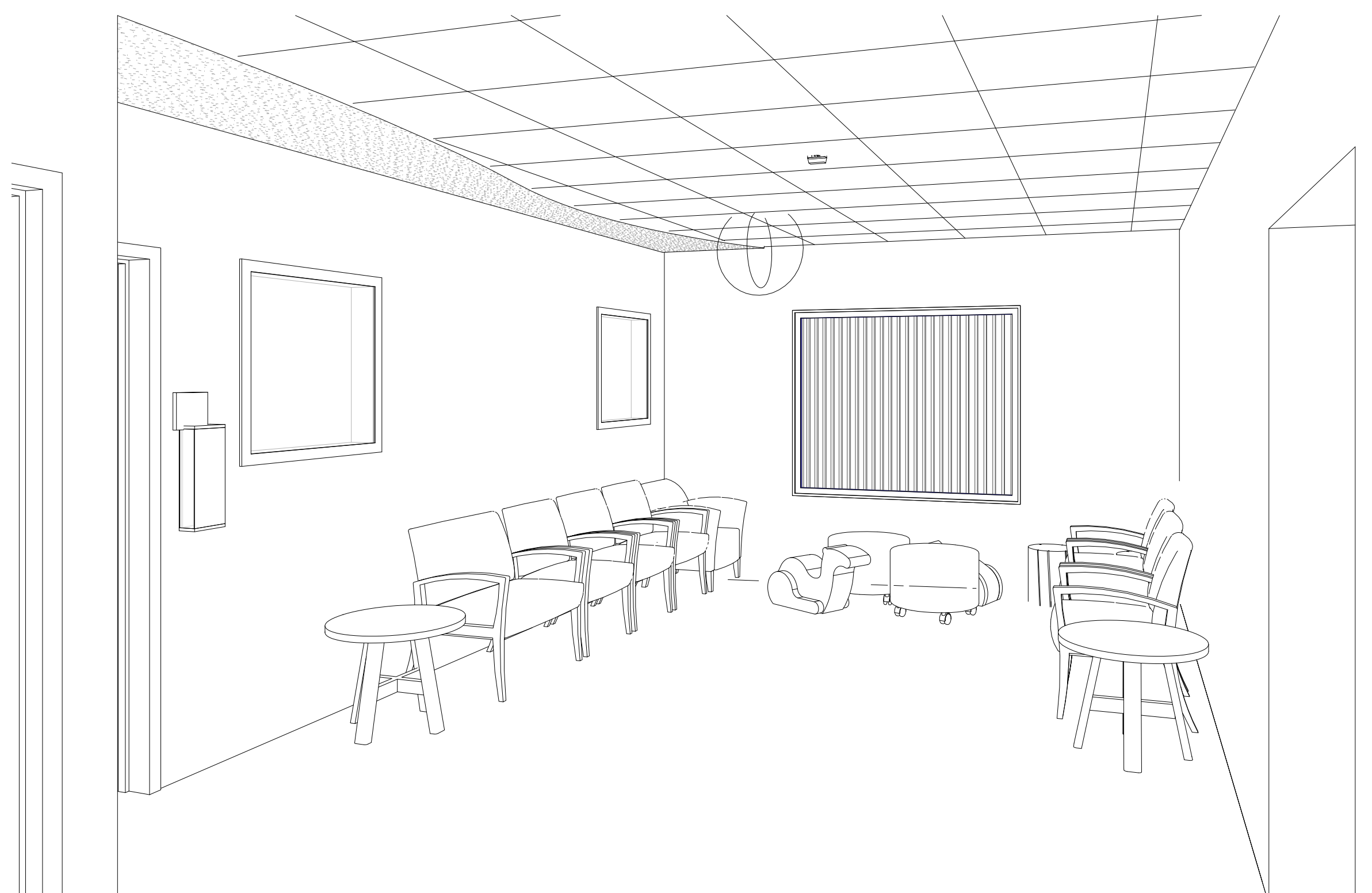

A2 3D View WAITING 200B SOUTH
A9.05



ARCHITECTS ALASKA
AK Corp. Authorization AEC0361
900 W. 5th Avenue, Suite 403
Anchorage, Alaska, 99501
907.272.3567
191 E. Swanson Avenue, Suite 203
Wasilla, Alaska 99654
907.373.7503
www.architectsalaska.com



YAKUTAT TLINGIT TRIBE
**YAKUTAT COMMUNITY
HEALTH CLINIC**
YAKUTAT, ALASKA

Revisions

No.	Description	Date

Drawn by Author	Date 23 DEC 2019
Checked Checker	Job No. 17046.01

Sheet Contents
INTERIOR 3D VIEWS

Sheet No.
A9.05

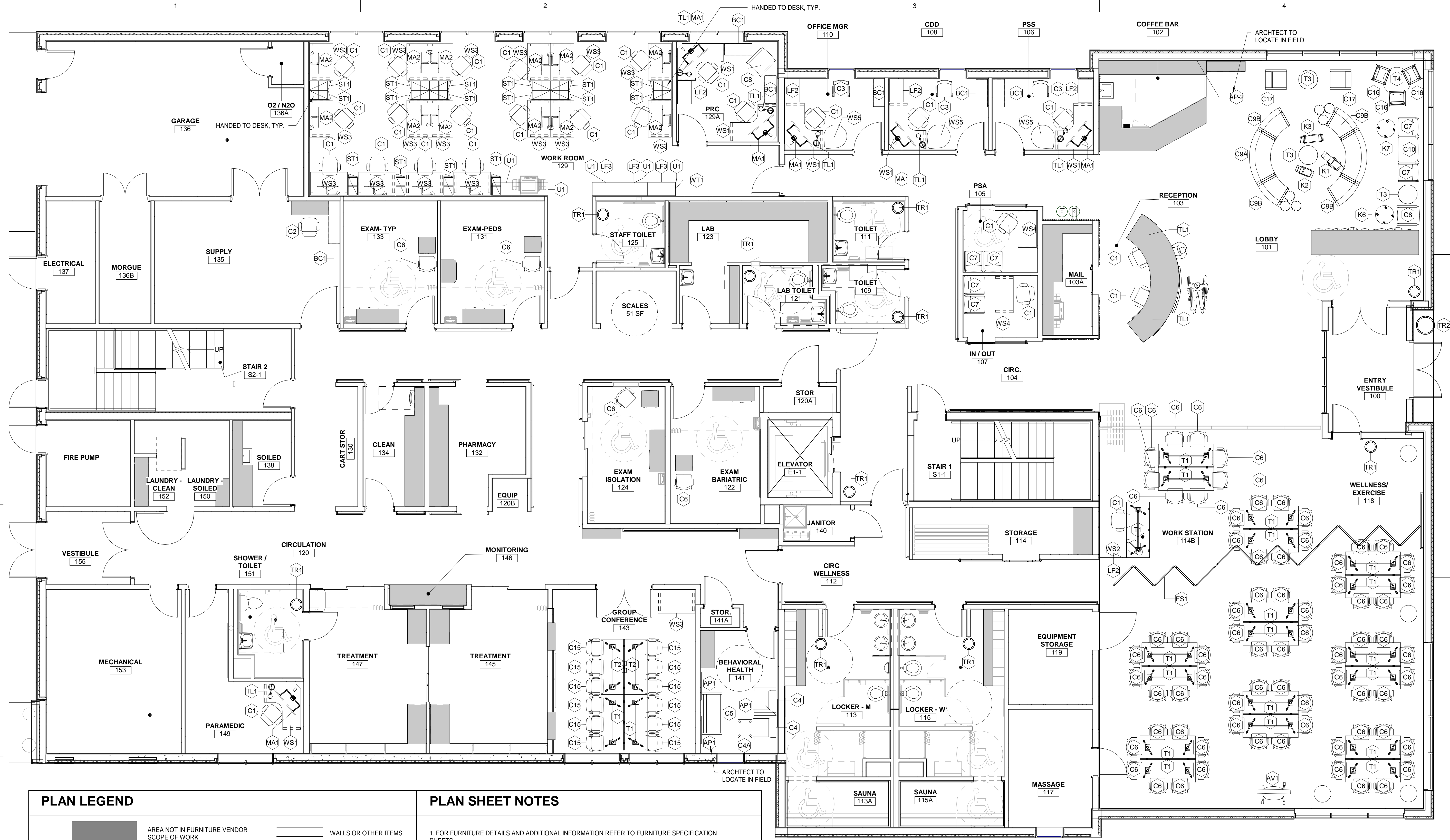

PLAN LEGEND

AREA NOT IN FURNITURE VENDOR SCOPE OF WORK

FURNITURE; SEE SPECIFICATION SHEETS

WALLS OR OTHER ITEMS

Non powered panels

Power and Data outlets in panel base

PLAN SHEET NOTES

1. FOR FURNITURE DETAILS AND ADDITIONAL INFORMATION REFER TO FURNITURE SPECIFICATION SHEETS.

2. ALL FURNITURE IS SHOWN FOR REFERENCE AND COORDINATION BETWEEN DISCIPLINES ONLY. FINAL LAYOUTS AND SPECIFICATIONS WILL REFER TO INSTALLATION AND SHOP DRAWINGS BY SELECTED FURNITURE VENDOR(S) FOR ALL FURNITURE OR RELATED ACCESSORY.

A1 FIRST FLOOR PLAN - FURNITURE FOOTPRINT PLAN
F1.01 3/16" = 1'-0"

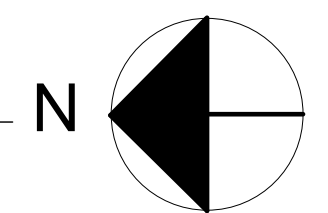

Architects Alaska
AK Corp. Authorization AEC0561
900 W. 5th Avenue, Suite 403
Anchorage, Alaska, 99501
907.272.3567
191 E. Swanson Avenue, Suite 203
Wasilla, Alaska 99654
907.373.7903
www.architectsalaska.com

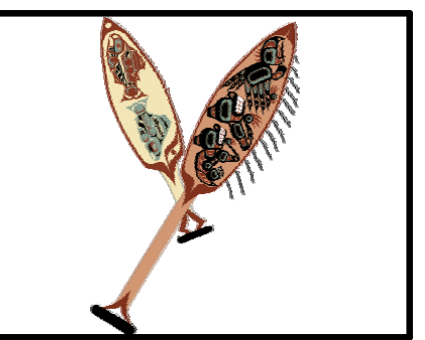

FF&E

YAKUTAT COMMUNITY HEALTH CLINIC

Revisions

No.	Description	Date

Drawn by KAB	Date 10/28/2019
Checked KAB	Job No. 17046.01

Sheet Contents
FF&E - FIRST FLOOR PLAN

Sheet No.
F1.01

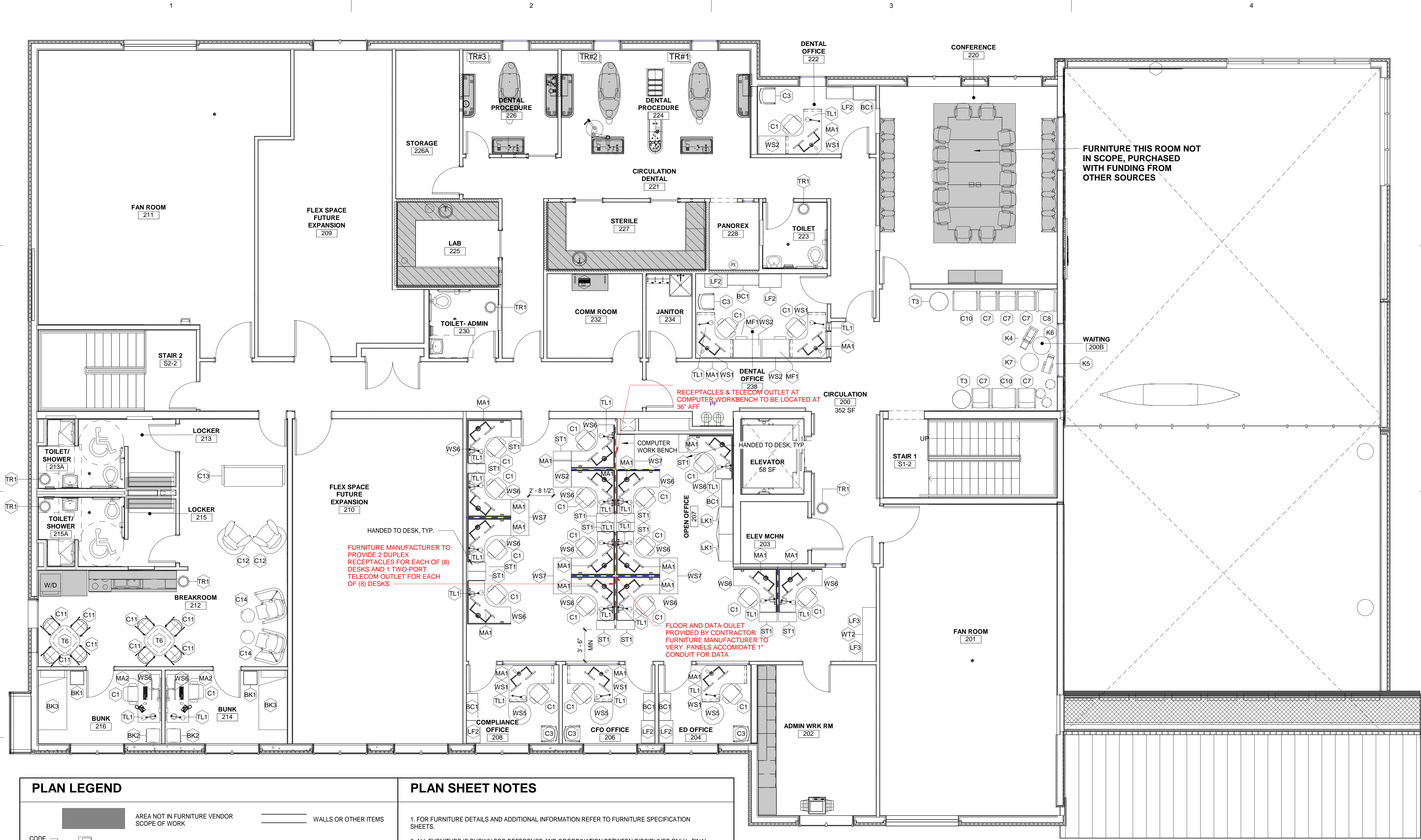

Architects Alaska
 ARCHITECTS ALASKA
 AK Corp. Authorization AEOC561
 900 W. 5th Avenue, Suite 403
 Anchorage, Alaska, 99501
 907.272.3567
 191 E. Swanson Avenue, Suite 203
 Wasilla, Alaska 99654
 907.373.7903
 www.architectsalaska.com



FF&E

YAKUTAT COMMUNITY HEALTH CLINIC

PLAN LEGEND

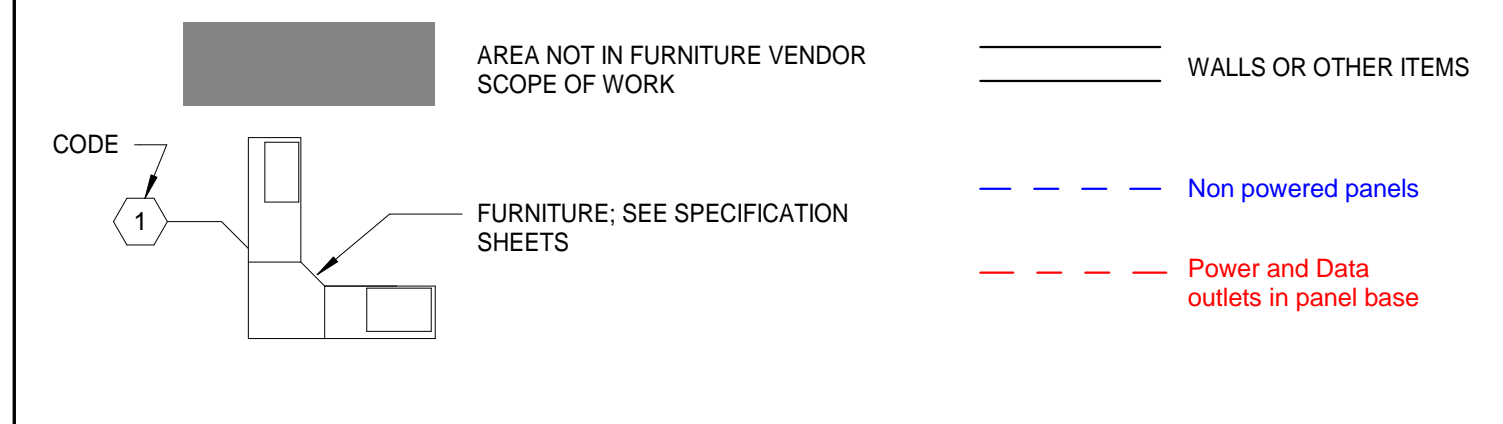

PLAN SHEET NOTES

- FOR FURNITURE DETAILS AND ADDITIONAL INFORMATION REFER TO FURNITURE SPECIFICATION SHEETS.
- ALL FURNITURE IS SHOWN FOR REFERENCE AND COORDINATION BETWEEN DISCIPLINES ONLY. FINAL LAYOUTS AND SPECIFICATIONS WILL REFER TO INSTALLATION AND SHOP DRAWINGS BY SELECTED FURNITURE VENDOR(S) FOR ALL FURNITURE OR RELATED ACCESSORY.

A1 SECOND FLOOR PLAN - FURNITURE FOOTPRINT PLAN
 F1.02 3/16" = 1'-0"

Revisions		
No.	Description	Date

Drawn by BENOIT	Date 10/28/2019
Checked KNEEDLER	Job No. 17046.01

Sheet Contents
 FF&E - SECOND FLOOR PLAN

Sheet No.
F1.02

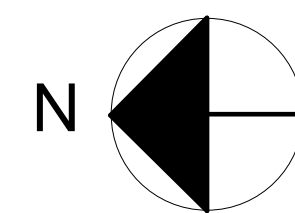

C

B

A

FURNITURE SCHEDULE				
ITEM CODE	DESCRIPTION	COUNT	REFERENCE IMAGE	SPECIAL NOTES
AP1	ACOUSTIC PANLES (WALL MOUNT)	157		
AP-2	ACOUSTIC PANLES (WALL MOUNT)	1		
AV1	MOBILE TV / MONITOR STAND	1		
BC1	BOOK CASE	12		
BK1	BUNK ROOM LOCKER	2		
BK2	BUNK ROOM LOCKER	2		
BK3	BUNK ROOM BED	2		
C1	TASK CHAIR	49		
C2	TASK STOOL	1		
C3	SIDE CHAIR	8		
C4	LOUNGE CHAIR	2		
C4A	OTTOMAN	1		
C5	LOUNGE SOFA	1		
C6	SIDE CHAIR	76		
C7	LOUNGE CHAIR	11		

FURNITURE SCHEDULE				
ITEM CODE	DESCRIPTION	COUNT	REFERENCE IMAGE	SPECIAL NOTES
C8	LOUNGE CHAIR	3		
C9A	LOUNGE (LOBBY CURVED)	2		
C9B	LOUNGE (LOBBY CURVED)	4		
C10	BARIATRIC LOUNG CHAIR	3		
C11	BREAK ROOM CAFE CHAIR	8		
C12	LOUNGE CHAIR	2		
C13	LOUNGE CHAIR	1		
C14	WORK LOUNGE CHAIR	2		
C15	CONFERENCE CHAIR	12		
C16	LOUNGE STOOL	3		
C17	LOUNGE	2		
FS1	FOLDING PRIVACY SCREEN (WELLNESS)	3		
K1	KIDS PLAY SEAT	1		
K2	KIDS PLAY SEAT	1		
K3	KIDS PLAY SEAT	1		
K4	KIDS PLAY SEAT	1		
K5	KIDS PLAY SEAT	1		

FURNITURE SCHEDULE				
ITEM CODE	DESCRIPTION	COUNT	REFERENCE IMAGE	SPECIAL NOTES
K6	KIDS PLAY OTTOMAN	2		
K7	KIDS PLAY OTTOMAN	2		
LF2	LATERAL FILE	11		
LF3	LATERAL FILE	5		
LK1	LOCKER STATION WITH DRAWER	2		
MA1	MONITOR ARM (DOUBLE)	26		
MA2	MONITOR ARM (SINGLE)	18		
MF1	MOBILE PEDISTAL	3		
ST1	STORAGE TOWER WITH WARDROBE COMPARTMENT	30		
T1	TRAINING TABLE	21		
T2	TRAINING TABLE WITH POWER PORT	2		
T3	LOUNGE TABLE	5		
T4	CAFE TABLE (HIGH)	1		
T6	CAFE TABLE (BREAKROOM)	2		
TL1	TASK LAMP, DESK MOUNTED	30		
TR1	INTERIOR TRASH CAN	16		
TR2	EXTERIOR TRASH CAN	1		
U1	UPPER CABINET W/ FLIPPER DOOR / WALL MOUNTED	6		
WS1	60" x 48" x 24" L with Square End Corner Angled Standing Desk	12		
WS2	RECTANGULAR FIXED WORK DESK	5		
WS3	RECTANGULAR SIT TO STAND DESK	17		
WS4	RECTANGULAR SIT TO STAND DESK	2		
WS5	TEAR-DROP SHAPE FIXED WORK DESK	6		
WS6	CORNER WORKSTATION WITH PANELS	16		
WS7	RECTANGULAR FIXED WORK DESK	4		
WT1	LAMINATE WORK TOP (OVER STORAGE)	1		
WT2	LAMINATE WORK TOP (OVER STORAGE)	1		
Grand total: 626		626		

FURNITURE STANDARDS

- WORKSTATIONS / DESKS:**
- SYSTEM MUST BE NEW.
 - SYSTEM MUST CARRY A 24-HOUR, 7 DAYS A WEEK, MULTI-SHIFT USE, LIMITED LIFETIME WARRANTY FOR ORIGINAL PURCHASER.
 - SYSTEM MUST BE DESIGNED TO PLAN ON A 6" MODULE.
 - SYSTEM MUST PROVIDE 90 DEGREE AND 120 DEGREE PLANNING.
 - SYSTEM MUST PROVIDE COMPLETE FREESTANDING DESKING, BEAM-BASED BENCHING, AND TABLE SOLUTIONS AS WELL AS FULLY COMPATIBLE SOLUTIONS FOR THE FOLLOWING:
 - POWER/ CABLE INTENSIVE SPINE BASED PLANNING
 - FLOOR STANDING STORAGE BASED PLANNING
 - SYSTEM MUST BE LISTED PRODUCT WITH UNDERWRITERS LABORATORIES IN THE QAWZ OFFICE FURNISHINGS CATEGORY IN COMPLIANCE WITH THE UL1286 STANDARD FOR SAFETY.
 - ALL UPHOLSTERED COMPONENTS MUST BE IN COMPLIANCE WITH UL 723 AND ASTM E84.
 - SYSTEM MUST MEET APPLICABLE ANSI / BIFMA SAFETY, STRENGTH AND DURABILITY STANDARDS CURRENTLY IN FORCE.
 - THE SYSTEM SHALL COMPLY WITH ANSIBIFMA E3-2014 FURNITURE SUSTAINABILITY STANDARDS.
 - SYSTEM MUST HOLD GREENGUARD INDOOR AIR QUALITY CERTIFICATION.

- TASK CHAIRS:**
- CHAIR MUST BE NEW.
 - THE CHAIR MUST BE WARRANTED FOR 24-HOUR, 7 DAYS A WEEK, MULTI-SHIFT USE: 12 YEARS PARTS AND LABOR TO REPAIR; 3 YEARS SEATING UPHOLSTERY, TEXTILES AND LEATHERS, AND FINISHES.
 - A PNEUMATIC SEAT HEIGHT ADJUSTMENT THAT ACHIEVES A TOTAL RANGE OF 15" TO 23.2" WITH 3 CYLINDER HEIGHTS.
 - A SEAT DEPTH ADJUSTMENT WITH A 2" RANGE.
 - A RECLINE RESISTANCE FEATURE TO SET FOR UPRIGHT SUPPORT.
 - ALL CONTROL LEVERS MUST BE WITHIN EASY REACH FROM THE SEATED POSITION IN ACCORDANCE WITH ADA STANDARDS.
 - THE CHAIR SHALL MEET OR EXCEED THE ANSIBIFMA X5.1 : 2011 U.S. STANDARD FOR DURABILITY.
 - THE CHAIR DIMENSIONS AND ADJUSTMENTS SHOULD COMPLY WITH THE BIFMA G1-2002 U.S. ERGONOMIC GUIDELINES AND SHALL MEET THE REQUIREMENTS OF THE ANSHPES 100-2007 U.S. ERGONOMIC STANDARD.
 - WHERE UPHOLSTERY IS USED, THE CHAIR SHALL COMPLY WITH CALIFORNIA TECHNICAL BULLETIN 117 (CAL 117).
 - CHAIR SHALL COMPLY WITH CALIFORNIA TECHNICAL BULLETIN 133 (CAL 133).
 - CHAIR SHALL COMPLY WITH ANSIBIFMA E3-2014 FURNITURE SUSTAINABILITY STANDARDS.

- TRAINING TABLES:**
- TABLES MUST BE NEW.
 - THE TABLE MUST BE WARRANTED FOR 24-HOUR, 7 DAYS A WEEK, MULTI-SHIFT USE: LIFETIME PARTS AND LABOR TO REPAIR.
 - THE TABLE SHALL MEET OR EXCEED THE ANSIBIFMA X6.1 : 2012 U.S. STANDARD FOR DURABILITY.
 - THE TABLE SHALL COMPLY WITH ANSIBIFMA E3-2014 FURNITURE SUSTAINABILITY STANDARDS.

- MULTIPURPOSE CHAIRS:**
- CHAIR MUST BE NEW.
 - THE CHAIR MUST BE WARRANTED FOR 24-HOUR, 7 DAYS A WEEK, MULTI-SHIFT USE: 12 YEARS PARTS AND LABOR TO REPAIR; 3 YEARS SEATING UPHOLSTERY, TEXTILES AND LEATHERS, AND FINISHES.
 - ANY CONTROL LEVERS MUST BE WITHIN EASY REACH FROM THE SEATED POSITION IN ACCORDANCE WITH ADA STANDARDS.
 - THE CHAIR SHALL MEET OR EXCEED THE ANSIBIFMA X6.1 : 2012 U.S. STANDARD FOR DURABILITY.
 - WHERE UPHOLSTERY IS USED, THE CHAIR SHALL COMPLY WITH CALIFORNIA TECHNICAL BULLETIN 117 (CAL 117).
 - THE CHAIR SHALL COMPLY WITH CALIFORNIA TECHNICAL BULLETIN 133 (CAL 133).
 - THE CHAIR SHALL COMPLY WITH ANSIBIFMA E3-2014 FURNITURE SUSTAINABILITY STANDARDS.

- SIDE CHAIRS:**
- CHAIRS MUST BE NEW.
 - WHERE UPHOLSTERY IS USED, THE CHAIR SHALL COMPLY WITH CALIFORNIA TECHNICAL BULLETIN 117 (CAL 117).
 - THE CHAIR SHALL COMPLY WITH CALIFORNIA TECHNICAL BULLETIN 133 (CAL 133).
 - THE CHAIR SHALL COMPLY WITH ANSIBIFMA E3-2014 FURNITURE SUSTAINABILITY STANDARDS.

- BEDROOM FURNITURE:**
- BEDROOM FURNITURE MUST BE NEW.
 - THE BED SHALL COMPLY WITH CALIFORNIA TECHNICAL BULLETIN 133 (CAL 133).
 - THE BED SHALL COMPLY WITH ANSIBIFMA E3-2014 FURNITURE SUSTAINABILITY STANDARDS.
 - BED FRAME ENDS ARE TO BE FABRICATED OF TWO HEAVY 14-GAUGE STEEL TUBULAR UPRIGHTS.
 - PROVIDE VERTICAL SLOTTED PATTERN ON 1" CENTERS IS LOCATED ON THE FRONT AND BACK OF EACH UPRIGHT TO ACCEPT AND PROVIDE HEIGHT ADJUSTMENT OF BED DECK AND HANG-ON COMPONENTS WHICH ALLOWS FOR VERTICAL HEIGHT ADJUSTMENT WITHOUT TOOLS.
 - THE BED IS TO BE 100% METAL AND HIGH-PRESSURE LAMINATE TRIM.
 - DOES NOT SPECIFY ANY EXPOSED (REAL) WOOD MATERIAL.
 - FREE STANDING DRESSERS AND WARDROBES TO BE CONSTRUCTED OF 20-GAUGE STEEL WITH SEAMLESS BACK AND TOP WITH REINFORCED CORNERS. PAINTED WITH HIGH-QUALITY BAKING ENAMEL. DRAWERS TO MATCH.

Architects Alaska
 ARCHITECTS ALASKA
 AK Corp. Authorization AEC0561
 900 W. 5th Avenue, Suite 403
 Anchorage, Alaska, 99501
 907.272.3567
 191 E. Swanson Avenue, Suite 203
 Wasilla, Alaska 99654
 907.373.7903
 www.architectsalaska.com



FF&E

YAKUTAT COMMUNITY HEALTH CLINIC

Revisions		
No.	Description	Date

Drawn by JEP	Date 10/28/2019
Checked KAB	Job No. 17046.01

Sheet Contents
FF&E - SCHEDULE

Sheet No.
F1.03